Madoc The Review

Check the Expiration date on your address label. We are no longer mailing renewal notices.

Pigden Motor Sales Ltd.
161 Russell St., Box 280
Madoc, Ont. K0K 2K0
CHRYSLER DEALER SINCE 1934
613-473-4221

Vol. 111 No. 15 | Wednesday, April 13, 1988 | Second Class Mail Registration No. 1016 | 35¢

Province Committs Millions To Gypsy Moth Program

The province will contribute up to $4.6-million a year for the next three years in eastern Ontario to offset the cost of protecting private land forests from gypsy moth infestations.

Natural Resources Minister Vincent Kerrio signed an agreement recently with representatives of the nine counties that have been most affected by the gypsy moth.

"The province has been working with these nine counties to manage the gypsy moth since 1986," Mr. Kerrio said.

"Previously, we've been working on a year-by-year basis. The province is making a clear commitment to an ongoing program. This new agreement is for three years."

The agreement sets out a cost-sharing arrangement between the province and the nine counties for a private land aerial spraying program. The province will pay 75 per cent of the direct costs of spraying.

In "hotspot" areas, where infestations are identified by the ministry as being most severe, the maximum grant will be 90 per cent of the cost. The difference is paid by landowners to their municipality.

The spraying program will utilize the biological insecticide Bacillus thuringiensis. The smallest parcel of land that will be considered for the spraying program is 4 hectares (10 acres).

"Landowners must apply to their respective municipalities to be included in the program," Mr. Kerrio said. "Only these areas are eligible for the grants."

The nine counties included in the three-year agreement are Frontenac, Peterborough, Renfrew, Prince Edward, Hastings, Leeds & Grenville, Northumberland, Lennox and Addington and Lanark.

Cont'd on page 11

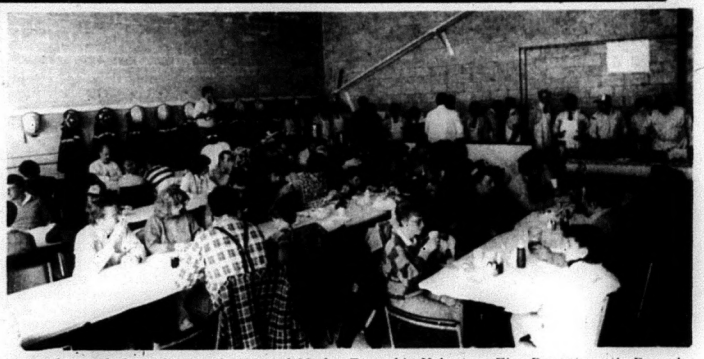

A good crowd *showed-up at the Annual Madoc Township Volunteer Fire Department's Pancake Breakfast on April 10. This annual event is the Fire Department's only fund raiser of each year. Proceeds go towards buying new equipment as it is required.*

Action Packed Week At CHSS

This year Madoc's Centre Hastings Secondary School has a lot planned for Education Week, making sure that everyone's interests are stimulated.

During the time between April 18 - 22, FUTURE FOCUS, which is this year's theme for Education Week, has arranged to cover almost every topic of interest imaginable, yet the organizers are still urging anyone who can participate to call the guidance office at CHSS to make some arrangements.

FUTURE FOCUS is presenting a live theatre group called 'The Working People's Picture Show'. The group manages to both entertain and educate audiences while 'the show tackles socially relevant issues such as daycare, sexual harassment, wife assault, technology, racism, non-traditional work and free trade'.

Also, the week is filled with help/interest group representatives, a career fair day, and university panel discussions. Between them, most topics of interest or curiosity are certain to be approached and discussed.

On Friday April 22, special guest -speaker Sue Johansen will speak on Human Sexuality. On the same day, the seniors students are invited to attend an Aids Workshop. The workshop includes a speaker, film and a panel discussion.

Organizers are relying on you to participate if you have anything that can benefit FUTURE FOCUS (Education Week) in anyway at all. Everyone is welcome.

Co-op Program proves credible

by Eldon Barton

Responsible people who are willing to make a commitment. That is only one of the reasons why the Centre Hastings Secondary School Business Education Co-op program is working so well.

Behind the scenes are a group of employers and teachers who have dedicated many hours of their time monitoring the co-op program so that it is designed to benefit both student and employer. So far the program is a major success story.

"The success rate of student placement in business is better than 70 per cent and usually if we do encounter any trouble, it's never too serious that it can't be rectified", says CHSS's Business Education co-ordinator Shirley Coveney.

"It's because we play it right up front with both our students and the employers, even the slightest thing gets nipped in the bud and never really gets out of hand", says Business Education Department head Sharon Ostman. Ostman expressed her own high standards for the program and said that both the students and the employers deserve to be treated fairly and if there are continuous flaws with the program then it hurts the program as a whole.

Since January 1988, 32 CHSS students have successfully proven that they are capable of accepting the responsibility and demands in a working environment. "This program is not designed to hand-over four easy credits to students who think that is easier out there in the working world. And we make that quite clear to the students during our interviews of applicants", says Ostman.

Each placement student is required to have successfully completed all regular school subjects before they are eligible to apply for the co-op program. And each student goes into the work place with a designer training plan, put together by one of the special educators at CHSS. The program stipulates that the student/worker must work 110 hours at their placement to earn four credits towards their diploma.

"We have 60 applicants that we are now interviewing for work placements next semester. (That's almost double the students out on placement now.) That will mean a load of extra work for our department to come up with jobs for them and to follow-up their progress after they are placed. We are required to visit the students after every 30 working hours" says Ostman.

Ostman said that right now there are no plans to expand the Business Education Department, but if required, they may call on more teachers from different areas of

Cont'd on page 10

Student worker Kelly Williams *of CHSS's Co-op program. Williams is on placement at Centre Hastings Adult Retraining Centre in Madoc.*

Dates to remember

April 18-20 - Education Week at Centre Hastings Secondary School. The theme this year is Future Focus. CHSS has gone all out to cover a wide range of interesting topics. You are urged to participate, everyone welcome.

April 20 - Centre Hastings Secondary School is planning a Co-operative Education Information Night in room 120 at 7:30 pm. An evening to aquaint yourself with CHSS's student work placement program, everyone is welcome.

April 21 - 4-H Achievement Day at Centre Hastings Secondary School.

April 30 - Goldie Holmes travels to Sarnia, Ontario to appear in the Gallery on the Grove, at Bright's Grove. She will also appear on local television duing that time.

Mill Pond Project To Resume

The Rawdon Creek Flood Reduction Project, which was curtailed last December due to high water levels, is expected to resume late next month.

The re-constructed Mill Pond dam, which was converted into a spillway type structure last year by the Rawdon Creek Flood Reduction Project, was put on hold last December to await lower water levels so the final portion of the dam/spillway could be completed.

When contacted recently, the Lower Trent Region Conservation Authority said that the firm of R.T. Grills Construction Limited, of Omemee, will be returning to finish work on the dam as soon as water levels were low enough to permit further construction. This is expected to be in mid or late May of this year. However, the project must be completed by June 30th due to the contract settlement.

Upon completion of the dam, the firm will also be wrapping up several other minor details of the project. These include further paving of the shoulder along Mill Street and the distribution of top soil and grass seed along the Southern bank of the Mill Pond.

Cont'd on page 10

Madoc The Review

Published every Wednesday by
Cembal Publications (1981) Ltd.

JOSEPH CEMBAL, President
ROSS LEES, Managing Editor

SHELLEY DANIELIS, Ad., Rep.
JEAN ASSELSTINE, Office
PAULINE HARRIS, Office

MADOC REVIEW OFFICE - 74 Durham St. S., Madoc Ont. K0K 2K0
Phone 613-473-4476 or 473-2546
Office Hours - Monday - Friday, 9 a.m. - 5 p.m.
HEAD OFFICE - 3 McGill St., Marmora, Ont. K0K 2M0
Phone 613-472-2431

Subscription Rates - $15.00 per year payable in advance, anywhere in Canada. $35.00 per year in advance in the U.S.A. and in any other country. Both old and new address should be given when change of address is requested.
All property, including copyright in layout and composition of news, photographs and advertisements produced by employees of The Madoc Review shall be vested in and be the property of the newspaper. None of the aforementioned items or any part thereof may be reproduced without the prior written consent of the publisher.

Nursery School Raffle Winners Drawn

Reeve Tom Deline *displays the first prize oil painting raffled to aid The Madoc Nursery School. Kathy Partridge contributed second prize to the draw.*

The Madoc Nursery School at St. Peter's Presbyterian Church ended their fund-raising ticket sale on April 7, with Madoc Reeve Tom Deline drawing the two lucky tickets. The draw took place in the basement of St. Peter's Church.

First prize, an autumn scene oil painting by artist Pat Rosnak, went to Gary M. Cox of RR 1 Foxboro. Second prize, a three-day family weekend at a Crowe Lake Cottage Resort, went to Susan Aitken of Whitby, Ontario.

The nursery school sold 555 raffle tickets at $1 each to raise funds for their rent, hydro and supplies for the school. Nursery school teacher Kathy Partridge volunteered her own Crowe Lake Resort for the second prize and the school's chairperson Susan Smith, presented her with a large potted plant for her most generous offering.

Township Of Huntingdon

The regular meeting of the Council of the Township of Huntingdon was held at the Township Hall in Ivanhoe on Monday March 14, 1988 at 7:30 p.m. Present were Reeve Glenn Franks, Deputy-Reeve Owen Ketcheson, Councillors Ted Pollock and Ken Yarrow, Clerk-Treasurer Bonnie Jones and Secretary Dianne Livingstone.

The meeting was called to order and opened with a prayer by Deputy-Reeve Ketcheson.

Moved by Ted Pollock, Seconded by Owen Ketcheson, "That the minutes of the last regular meeting held Monday February 15, 1988 be approved as circulated and That the minutes of the special meeting held March 7, 1988 be approved as read." Carried.

Moved by Ken Y6rrow, Seconded by Owen Ketcheson, "That General Account Voucher 3-88 be approved for payment in the amount of $33,991.90". carried.

Severance applications B66/88 - B71/88, Part of Lot 17, Con. 10, Mike and Sandra Lambert were further considered by Council.

The County will be requesting a 40' service road as a condition of severance. The road would have to be constructed to serve the six lots with one possibly two common entrances. There are some questions as to who will be responsible for future maintenance of the service road.

Moved by Owen Ketcheson, Seconded by Ken Yarrow, "That correspondence was received from the Village of Madoc requesting a change in garbage pick-up day when it falls on a holiday Monday and was referred to Sam Danford and Sons. Walter Danford has advised that garbage collection day will be changed to a Tuesday when it falls on a holiday Monday. Arrangements will be made with the Town Foreman to open the gate to the landfill site.

Moved by Ken Yarrow, Seconded by Ted Pollock, "That Council acknowledges the change in garbage collection day from a Monday to a Tuesday when it falls on a holiday and That notice of the change be advertised in the local newspapers." Carried.

Correspondence was received from William Proctor, Solicitor acting on behalf of Dan & Mary Hazelwood, owners of Part of Lot 9, concession 9 & 10. (Old schoolhouse property on Hwy. No.62). They are proposing a Quit Claim Deed to certify the Township as owner of the road allowance which runs through the property.

Moved by Ted Pollock, Seconded by Owen Ketcheson, "That the Clerk be authorized to instruct Mr. Proctor to prepare a Quit Claim Deed in favour of the Township of Huntingdon to confirm ownership of the road allowance and further That the following clause be recited in the deed: (The transferee does not assume any encumbrance upon the premises herein described)" Carried.

Correspondence was received from Cameron & Ord, Solicitors for Mr. Alex Watson in regards to the Watson Estate Property at Moira Lake and the proposed removal of the bank at Moira Lake Lodge.

Moved by Owen Ketcheson, Seconded by Ken Yarrow, "That correspondence be forwarded to Cameron & Ord advising that a meeting is being scheduled to discuss the project involving lowering the CN bank in the area of Moira Lake Lodge and That Mr. Watson & Mrs. Bawley be contacted to request their attendance." Carried.

Correspondence was received from Steve Geneja, Land Registrar, regarding the proposed purchase of the CN right-of-way by the Township. A meeting is scheduled for Monday March 21st at 10:30 a.m. at the Registry Office in Belleville.

Moved by Ken Yarrow, Seconded by Ted Pollock, "That correspondence from Mr. Geneja be received and filed." Carried.

A large delegation attended the meeting to discuss the matter of potentially dangerous dogs and presented a petition to have them confined properly in safely fenced pens or runs. The group is concerned about the number of pit bull terriers owned by Wayne & Vicki Cammack.

Mrs. Cammack read a brief which she prepared outlining their feelings and clarifying some of the issues which have been brought to light in the past number of weeks.

Mr. Keltz advised that he had personal knowledge of the pit bull terriers in question and found them to be a gentle breed.

Mr. Robert L. Graydon attended the meeting as counsel for Mrs. Cathy Walker and Mrs. Vivian Ash.

Mr. Graydon presented a petition signed by 376 residents requesting that Township Council "pass a by-law restraining and regulating ownership of dogs of potential danger or nuisance type nature, to have them confined properly in safely fenced pens or runs".

Mr. Wyman Carrol advised that he had changed his mind somewhat since the attendance of a delegation at the last Council meeting. Mr. Carrol accepted Mr. Cammack's invitation to visit and see the dogs. Mr. Carroll and his children found the dogs to be very friendly.

Michael Dolan advised that he felt the controversery surrounding the pit bull terriers is more of a personal nature and should be settled away from the Council meetings.

Richard Hutchinson advised that he is the owner of a kennel of dogs and he feels kennel owners are being blamed for incidents which are caused by other dogs running at large. In his opinion kennel operators are more responsible dog owners than private individuals.

Councillor Pollock read three draft resolutions which he had prepared.

Moved by Ken Yarrow, Seconded by Owen Ketcheson, "That the Clerk be requested to forward copies of councillor Pollock's proposals to Council members for consideration." Carried.

Harvey Chisholm and Solicitor Wayne Fairbrother attended the meeting to discuss the proposed subdivision Part Lot 19, Con. 1, Mr. Fairbrother requested that Council determine a cost related to road construction and surface treatment which will be the responsibility of the developer.

Moved by Ken Yarrow, Seconded by Owen Ketcheson, "That Mr. Anderson, Twp. Solicitor be requested to attend the next meeting to discuss the proposed Chisholm subdivision." Carried.

Road Superintendent Jim Wilson reported to Council.

Moved by Ken Yarrow, Seconded by Owen Ketcheson, "That Road Voucher R3-88 be approved for payment in the amount of $14,586.06". Carried.

Correspondence was received from the Ontario Good Roads Association advising of:

1. T.J. Mahoney & C.S. Anderson Road School May 1-4, 1988.
2. Explosives training course in Bancroft, September 19-22, 1988.

Moved by Ted Pollock, Seconded by Ken Yarrow, "That the Road Superintendent be authorized to attend the T.J. Mahoney Road School and the registration fee of $360.00 be paid." Carried.

Moved by Ken Yarrow, Seconded by Owen Ketcheson, "That the Road Superintendent be authorized to send a man to the Explosives Training Course and the registration fee of $325.00 be paid Carried.

Correspondence was received from Jack Wood regarding the construction of a sand dome and proposed location.

Moved by Owen Ketcheson, Seconded by Ken Yarrow, "That correspondence be forwarded to Jack Wood advising that Council is presently reviewing the options of constructing the sand dome either at the yard or in the immediate Ivanhoe area and that consideration will be given to the concerns raised in his letter." Carried.

Council and the Road Superintendent received copies of the MNR resources report "Beavers and the Landowner".

Moved by Ken Yarrow, Seconded by Owen Ketcheson, "That correspondence from the Ministry of Natural Resources be received and filed." Carried.

Several proposed budgets were presented to Council for approval.

Moved by Ken Yarrow, Seconded by Ted Pollock, "That the Madoc Public Library Board budget be approved and the Township levy of $660.00 be included in the total expenditures for 1988." Carried.

Moved by Owen Ketcheson, Seconded by Ken Yarrow, "That the Summer Swim Program budget be approved and the Township share of $550.00

Cont'd on page 12

Madoc Legion Bowling

Madoc - Team standings: Pin Heads 73, Gutter Balls 53, Otters 49 1/2, Close Pins 45, Up & Downs 40 1/2, Angels 39.

Men's High Average: Don Holland 201, Harold Ramsay 198, Charlie Wannamaker 195.

Ladies High Average: Ruth Holmes 181, Marie Empey 179, Marg Chapman 176.

Men's High Single: Dick Jones 256.

Ladies High Single: Jean Asselstine 255.

Men's High Triple: Bill Holmes 612, Ron Devolin 610.

Ladies High Triple: Barb Ramsay 589, Marg Chapman 588.

Those Bowling over 200: Earl Langdon 222, Jack Reynolds 224, Barbara Ramsay 207, Jo-Ann McCann 208, Kevin Ramsay 232, Ruth Holmes 201, Bill Holmes 246, Ron Devolin 202, 246, Dick Jones 256, Jack Hunter 235, Ernie Guimond 252, Bill Fournier 218, Tom Bruce 233, Doug Chapman 249, Marg Chapman 215, Don Holland 204, Jean Asselstine 255.

The 50 - 50 draw was won by Ruth Holmes.

CHURCHES

MADOC PENTECOSTAL CHURCH
Pastor Rev. J.A. McEwen
Sunday Service
10 a.m. Sunday School
11 a.m. Worship Service
7 p.m. Evangelistic
Rally. You are welcome.

MADOC WESLEYAN & FREE METHODIST
Sunday School 10 a.m.
Morning Worship 11 a.m.
7 p.m. Family Fellowship Hour
Wed. 7:30 p.m.
Prayer & Bible Study

ST. PETER'S PRESBYTERIAN CHURCH, MADOC
Rev. George Beals
473-2091
Sunday Service 11 a.m.
Sunday School during service.
You are invited to attend.

UNITED CHURCH OF CANADA
Rev. Annette Reinhardt
Bethesda - 9:30 a.m.
Trinity - 11 a.m.
Worship - Sermon & Classes
Everyone welcome
1833-1988

MADOC BAPTIST CHURCH
Sunday School 10 a.m.
Worship Service 11 a.m.
Bible Study & Prayer
Wed. 7:30 p.m.
Pastor - Rev. Don McEwen
Assoc. Pastor - Les Clemens
473-2696 or 472-3592

ANGLICAN PARISH OF MADOC
Rev. James B. Clark
St. Bartholomew, Bannockburn
9:30 a.m.
St. John's Madoc
11:00 a.m.
473-4217

St. Peter's Women's Club

by L. West

Mrs. Edith Aylsworth was hostess for the Easter meeting of the Woman's Club held on April 4th. at 8 p.m.

The Roll Call showed 15 members and 1 visitor present. Members were reminded about the W.M.S. Rummage Sale on Saturday April 23rd. and the casserole Luncheon on Wednesday April 27th.

Hughena Clarke reported that Easter greetings had been sent to the sick and shut-ins.

Prudence McIntosh read a request from Camp Iona for financial assistance to complete the construction of a 3-season facility. The Club voted to contribute $75. to this project.

Hughena Clarke and Dorothea Armstrong presented a very impressive program based on the Easter story of the events leading to Christ's Crucifixion and Resurrection.

This presentation consisted of Easter poems, the Story of Jesus' last week as it might have been told by His Mother, Mary. The parable of the Olive Tree, and Scripture readings. The hymns "When I survey the Wondrous Cross" and "Christ the Lord is risen to-day" were sung.

Many countries have Spring Festivals in which the decoration of eggs (symbol of new life) plays an important part. Such events take place in Italy, Bulgaria, Greece, Germany, Russia, U.S.A. as described by several members.

The program closed with the singing of the hymn "He lives!"

Lamoine West expressed the thanks of the Club to the hostess and her assistant, Mrs. Peggy Sinclair and also appreciation to Hughena and Dorothea for their outstanding program.

O.P.P REPORT

Police want to remind parents and youngsters that with the arrival of spring, bicycles will be hitting the area roads and trails. Persons driving motor vehicles are asked to use extra caution now that children are out riding their bicycles.

Children should be aware of the following: Check your bikes to make sure they are safe; Ride with traffic and single file if on the highway; Bikes must have a red reflector on rear and well to the front; Obey all traffic rules and signs.

Damage to Windows

Police are investigating damages to windows at the Earl Prentice School in Marmora, which occurred over the Easter weekend. Damage is estimated at approximately $850.

The damage was the result of person or persons shooting the windows with pellet guns. Prov. Constable Baker is currently investigating the matter.

Traffic Accidents:

Seventy-year-old Jack Potter of London, Ontario, sustained injuries when his 1984 Renault automobile rolled over after the brakes were applied. No charges were laid as a result of the accident which occurred on County Road 38 in Rawdon Township on April 6, 1988.

Two Men Injured

Two men were injured as a result of a woodstove explosion in a bush camp near Gilmour. Difficult terrain made it necessary to dispatch a rescue helicopter from CFB Trenton. The victims were transported to Belleville General Hospital and are in stable condition as of 3:30 p.m., April 8, 1988.

The victims' names are as follows: Keith Cooney, 40 years, of Gilmour, Ont., and Douglas Barnett, 36 years, also of Gilmour. PC Bonter is the investigating officer.

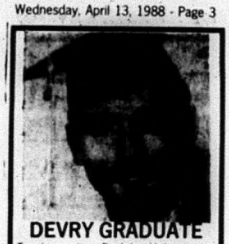

DEVRY GRADUATE

Trenton native D. John Holmes graduated with honors from DeVry Institute of Technology in Phoenix, Arizona. After attending the University of Calgary for three years as a part-time student, he transferred to DeVry for specialized courses. Although he dropped out of Trenton High School before finishing Grade 9, his post-secondary achievements were rewarded as he graduated with honors; was a member of Epsilon Delta Pi; was elected valedictorian and voted "most likely to succeed" all while working a job to finance his way through school. John is the son of Audrey Vardy and Dalton Holmes, both of Trenton. His is the grandson of Amelia Likk, Trenton and Goldie Holmes, Queensboro.

Madoc Township Briefs

Council met at noon, April 5 to deal with the business of the Township.

Mr. Duane Foley, President of the Madoc Township Recreation Field Association, attended to discuss the plans of his organization during the course of the summer. He advised that they had applied for a grant in order to hire a student for the summer and asked for Council's assistance in an administrative capacity. Mr. Foley also presented several estimates for a shelter at the ballpark which could cover several picnic tables and be used for shade for watching ball games. The approximate size of the proposed structure is 20'x 30' complete with concrete floor, covered ends and ceiling. A motion put by Councillor Reid and seconded by H. Harris to provide up to $4000.00 in interim funding for the shelter and to provide funds for student employment prior to receipt of the Provincial grant funds, was carried.

Council discussed a request from Mr. W. Hagerman, Pt. Lot 2, Con. 6, to permit him to have a lot serviced at the Village boundary with water and sewer. Deputy-Reeve Harris, supported by J. Howard resolved that Madoc Township had no objection to such service being provided to this lot so long as the Township of Madoc would not be responsible for any future maninte-nance costs as a result of this intallation.

Only one tender was received for crushing and spreading of 22,000 tons of granular material. Council awarded the contract in the amount of $95,9000.00 to Fred Nelson & Sons Ltd. of Keene, Ontario.

H. Harris received support from Councillor Sager for his motion to petition the Ministry of Transportation to erect boundary signs on the Provincial highways to more clearly identify the municipal boundaries for such things as automobile fire calls.

Council passed By-law 706-88 for licensing and requiring registration of dogs within Madoc Township. Dog tags are required to be purchased for each dog at a cost of $5.00 for a male dog or spayed or neutered dog; $10.00 for each female dog and $15.00 for each additional dog. Kennel licenses may be issued only for kennels of Purebred dogs registered with the Canadian Kennel Club or similar organization. Mr. Robert Wilkes was appointed Dog Tax Collector over the next few weeks. Dog tags may be purchased from Mr. Wilkes at Hi-Meadows on Highway 62, near Millbridge, weekdays from 5:00 p.m. to 8:00 p.m., Saturday from 10:00 a.m. to 5:00 p.m. or, at the Township Office, weekdays from 9:00 a.m. to 4:00 p.m.

Council's next regular meeting is scheduled for May 2 at 7:30 p.m.

IS A NEW GMC FULL SIZE EXTENDED CAB YOUR CUP OF TEA?
THEN COME AND SIP FROM THE CUP OF REAL SAVINGS
10 In Stock To Choose From
4 Wheel Drives, 2 Wheel Drives, 1/2 Tons, 3/4 Tons, Automatic Transmissions, Standard Transmissions.
The Choice Is Yours!
Largest Selection In Area To Choose From!
The Small Town Dealer Where It's Always Worth The Trip
GM Bert Jones MADOC
Low Country Overhead Means Low, Low Prices!
Open Monday - Friday 'till 8 p.m. Saturday 'till 5 p.m.
Dial Toll Free from Stirling or Belleville 966-0305
★ 613-473-4273 ★

THE CORPORATION OF THE TOWNSHIP OF MADOC

NOTICE

All dogs within the Township of Madoc are required to be registered with the municipality, at which time they will be issued Dog Tags. Tags are required by May 1 each year and run to April 30 the following year.

Tag fees are as follows:

1. Male dog, spayed or neutered dog	$5.00
2. Female Dog	$10.00
3. Every additional dog	$15.00
Kennel Licence (must be Registered Purebred)	$25.00

Tags will be available at the municipal office Monday to Friday - 9:00 am - 4:00 pm and from Mr. Robert Wilkes, Animal Control Officer at Hi-Meadows (Hwy. 62 north of Bannockburn) weekdays 5:00 pm - 8:00 pm and Saturday 10:00 am - 5:00 pm. The Animal Control Officer will be visiting various areas of the Township during the next few weeks. Tags may be purchased from him at that time as well.

W.G. Lebow, B.A., AMCT
Clerk-Treasurer
Box 503
Madoc, Ontario K0K 2K0

Tender Tootsies
have arrived at
Stickwoods Footwear Dept.
"Introductory Offer"
10% discount on all footwear plus a draw for two free pair of Tender Tootsies of your choice.
14 styles available
Offer good till April 16/88
"Tender Tootsies" The Comfort Shoe
AT
STICKWOOD'S DRY GOODS
Durham St., Madoc
473-2917

Softballcoach takes over bulk food store

Richard Chapman says Kate's Place *won't be run much differently than in the past. Helping him to keep things running smoothly are Sue Walters (left) and Colleen Groves.*

Richard Chapman, well known farmer and softball coach around this part of the country has set out on a new business venture. He recently purchased Kate's Place Bulk Food store in Madoc and says that he has put dairy farming behind him. However, "Im still hanging on to a few of the beef cattle", he says.

Chapman intends to run Kate's Place in much the same manner that previous owner Cathie Lahey-Francis operated it. "In fact, Cathie is staying on to manage the store and do the ordering for us. She has a great deal of experience.

"As well, we are planning to add a speciality frozen food section to the stock, also fresh curds", says Chapman.

Contributing in the "expertise help department" are Colleen Groves, Sue Walters and Nancy Guenette.

Chapman is planning to move Kate's Place to 17 Durham Street N. by May 1/88, due to the probable expansion of Radio Shack.

Richard Chapman has been coaching both softball and hockey in the Madoc area for more than 25-years. The Madoc Review wishs you good luck for success in your new business Richard.

Gypsy Moth Update

It's that time of year again; soon the buds will break, the flowers will bloom and the gypsy moth egg masses will hatch. If you have not already surveyed your backyard, cottage lot or woodlot, there is still time to do so and destroy the egg masses before they hatch.

The best way is to scrape them off the trees and burn them or drop them into a container of soapy water or bleach. Be sure to check rocks, wood piles and garden furniture, as well as the trees for egg masses.

If you are anticipating a problem this year, you should have already applied through your county office to the Co-operative Gypsy Moth Spray Program. Deadline for applications was March 31, 1988.

The Ministry has planned a significantly reduced program this year. Only 4,300 ha. of Crownland will be sprayed compared to 25,000 ha. in 1987. The general collapse of the population in eastern Ontario is the reason for the reduced program. Several isolated areas, however, are expected to experience heavy defoliation in July.

Even though there will not be much spraying this year, the Ministry will continue its efforts to learn more about the gypsy moth and in developing effective methods of management.

Two studies of interest planned for this summer include the controlled release of parasitic insect, which attacks gypsy moth caterpillars. The parasite is a fly that for all intents and purposes looks like a housefly. The female lays her eggs on the gypsy moth caterpillar, the eggs hatch, the maggots burrow inside the caterpillar and feed on the internal organs. Once the maggots are full grown they leave the gypsy moth caterpillar and form a cacoon. The gypsy moth caterpillar then dies.

This particular parasite was imported from Europe and reared in a lab at the Forest Pest Management Institute (FPMI) in Sault Ste. Marie. The adult flies will be transported to this area sometime in June and released into cages containing oak trees infested with gypsy moth caterpillars.

Scientists from FPMI will then study the biology of the fly and its effectiveness in parasitizing the gypsy moth.

Similar experiments have been successful in managing other forest pests, such as the spruce budworm. A very tiny wasp called a Trichogramma has been reared in the millions and released in spruce budworm infested areas in northern Ontario.

If the fly proves successful in managing the gypsy moth, similar releases could be possible in the future. This type of management is known as classical biological control.

Cont'd on page 11

The PRICE CHOPPER

1981 1 TON PICK-UP

Farmers or Construction Heavy-Duty Special; Certified

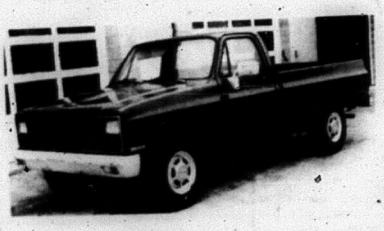

Special
Lub
Oil
Oil Filter
$11.75
most cars & light trucks

Trudeau TWEED
The PRICE CHOPPER

613-478-3445
613-477-2700
VICTORIA ST.
TWEED

GRAND OPENING

Come Celebrate The
GRAND OPENING
of our 24 Hour
Family Restaurant, Studio 737
on Saturday, April 16th
Free Coffee and Homemade Donuts
will be served.
First 100 Ladies will receive a flower.
We'll be drawing 3 door prizes:
*Dinner for 4 *Dinner for 2
*And 1 Mystery Gift!

You'll find that our regular reasonably-priced menu is geared to everyones palate and that daily & weekend specials provide great family dining.

Everyone Welome!

STUDIO 737 Restaurant & Art Gallery
Hwy. 7 Just 1 km. East of 37.
Tel: (613) 478-3059

County of Hastings

NOTICE OF AERIAL SPRAYING

In conjuction with the Ontario Ministry of Natural Resources ongoing programs to protect our forests The County of Hastings will undertake a spraying of certain private lands within the Townships of Sydney, Thurlow, Hungerford, Huntingdon, Marmora, Madoc and Elzevir.

The aerial spraying will begin on or about May 15, 1988. The biological insecticide B.T. (Bacillus Thuringiensis) will be used.

Further details about the program are available from the County Office:

County Administration Buildings
P.O. Box 4400
Belleville, Ont
K8N 3A9
(613) 966-6712

Stedmans

PROUDLY CANADIAN
MADOC

APRIL $ DAYS SALE

Sale

Energizer BATTERIES
AA, C, D & 9V.
Reg. 4.29
Spec. $3.00

COLGATE TOOTHPASTE
150 ml.
Reg, Winter Fresh or Gel
Spec. $1.50

PHOTO ALBUM
80 page
Spec. $10.00

TEA TOWELS
Linen & Cotton
Asst. 24" x 36"
Spec. $1.00

SPONGES
6 pk.
Reg. 1.39
Spec. $1.00

PAINT BRUSHES
Set of 3
Reg. 6.99
Spec. $4.00

SCRIBBLE PADS
9 x 12"
Reg. 1.99
Spec. $1.50

PEANUT BUTTER COOKIES
400 g.
Reg. 2.49
Spec. $1.50

GARBAGE BAGS
10's
24" x 36"
Reg. .99
Spec. .75

RUBBER GLOVES
S.M.L.
Reg. 1.49
Spec. $1.00

CUTEX POLISH REMOVER
200 ml.
Reg. or Lemon
Reg. 2.39
Spec. $2.00

SUNBURST QUILT BAT
78" x 100"
Spec. $4.00

FLOWER POTS
3 in pk. 4 1/2"
or 2 in pk. 6"
Reg. 1.99
Spec. $1.50

FOAM PADS – FOAM PADS – FOAM PADS
13 Sizes
1" - 2" - 3" - 4" x 24", 36", 48"
PLUS QUEEN SIZE
2" x 60" x 80"

CADBURY CREME EGGS
39 g.
Reg. .65
Spec. 3/$1.00

BLINDS

They can make:
Vertical Blinds any size up to 10' high by 16' wide
or Venetians 9' high by 10' wide
You Can Save 25% off any Custom Made order at your Stedmans Store in Madoc or Havelock

Working Harder For You.

Stedmans

MADOC, Ont.
Ph.: 473-4952

Quinte Arts Council News

An Artwork Extravaganza

The Quinte Arts Council is proud to showcase the Quinte area's artistic talent in "Vibrations: An Abstract to Non-Objective Arts and Crafts Show" at the Belleville Public Library Gallery.

The exhibition has something for everyone, from photos to fibre and everything in between.

The show runs from April 7 to April 30. Come out and see creativity and originality at its best.

Spring Clean-up Made Easy

The Quinte Arts Council is holding a Spring Book Sale on Saturday, May 14.

If there are any types of books you have and would like to donate to this event, please either drop them by the Quinte Arts Council office in the Queen Mary Community School or call for pick-up at 962-1232. Any donations received would be appreciated.

Artist Changeover

The on-going art exhibition at Bowes & Cocks Realty Ltd. in Trenton will hold a changeover in mid-April.

The second session will feature area artists Gordon and Audrey Davies and Margaret Reid displaying their works.

A Night to Remember

Once again, the Quinte Arts Council enthusiastically presents its Second Annual Fund-raising Gala - "Take A Gamble On The Arts".

A tiny bit of Las Vegas is available in Belleville at the Ramada Inn on Saturday, Apr. 30, 1988. The action begins at 6 p.m.

The evening will be filled with dining, dancing, mingling, raffles, auctions, door prizes and casino action.

Tickets are $40 per person and are available from the Quinte Arts Council office, 962-1232.

Springbrook News

Mr. and Mrs. J.D. Forsyth, Sudbury spent a few days with Emerson Reid and visited Mrs. Ruby Reid at Belleville Hospital. Mr. and Mrs. Grant Ray and Mrs. Marie Ray, Moira and Mr. and Mrs. Doug Fox, R.R. 2, Stirling.

Mr. and Mrs. David Bell, Ancaster; Mr. and Mrs. David Wellman, Trevor and Sara, Cloyne and Mrs. Edna Bell, Stirling were guests of Mr. and Mrs. Ralph Wellman on Easter Sunday.

Mrs. Gladys Mason spent the supper hour on Sunday with Mr. and Mrs. Garry Mason and girls, Stirling.

Mr. Garnie Heath, Campbellford and Mr. and Mrs. Bill Prest were guests of Mr. and Mrs. Jim Green on Sunday.

Kim Bradshaw, Ajax and Mr. and Mrs. Ross Bradshaw, Agincourt visited Mrs. Hilda Mason on the weekend.

Mrs. Myrtle Cassidy spent the weekend with Mr. and Mrs. Doug Fox, R.R. 2, Stirling and was a dinner guest of Mrs. Darlene Rose and family at Foxboro on Friday evening.

Mr. Percy Bateman formerly of Spring Brook and now residing at Hastings Manor, celebrated his 94th birthday on Sunday. Family members and a few friends honoured him with a party at the Manor on Sunday afternoon.

Mr. and Mrs. J.D. Forsyth, Sudbury were recent visitors of Mrs. Myrtle Cassidy.

Mrs. Hilda Mason and Kim Bradshaw, Ajax spent the supper hour on Friday with Mr. and Mrs. Lynn Mason, Derek and Carrie at Foxboro.

Mr. and Mrs. Garth Muir, Nicole, Jackie Preston and Clarke Preston, Belleville and Mr. and Mrs. Roger Reid and Jason were dinner guests of Mr. and Mrs. Ted Preston on Sunday.

Winners at the card party sponsored by the Women's Institute and held in the Harold hall on Tuesday evening were:

Ladies' High - Gladys Mason.

Ladies' Second - Effie Spry.

Men's High - Hilda Mason (man's card).

Men's Second - Bill O'Shea.

Birthday Prize - Tom Wilson.

Lucky Cup Prize - Mary O'Shea.

Card parties each Tuesday evening until further notice.

Your memorial should be your choice

Express your own individuality. See us today.

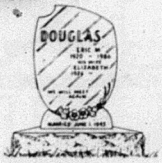

Memorials individually custom-crafted please inquire.

966-5154
Toll-free 1-800 267-0512

Campbell
Campbell-Craft
Campbell Monument Co. Ltd.
21 Bridge Street West
Belleville, Ontario
Box 487 K8N 5B2
(Established 1909)

Prescriptions

Green Shield
Social Services
D.V.A. Blue Cross
Welfare

JOHNSTON'S PHARMACY
Madoc
473-4112

CORRECTION
DEAL NO. 315

Page 7, Item 47-6061X, Anti-Fouling Paint copy reads regular price $34.99, Sale Price $24.99, Save $10.00. This is incorrect. The copy should read regular price $29.99, Sale Price $24.99, Save $5.00.

CANADIAN TIRE MADOC
37 Durham Street
Madoc

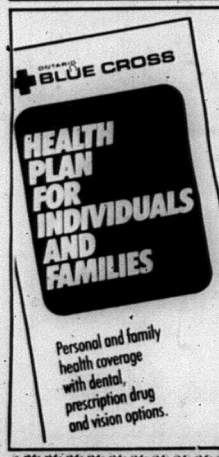

For Blue Cross coverage through this Plan contact Planned Economics Group, Belleville (613-966-6175)

A participating agent of

BLUE CROSS

7823

8 1/4 % TERM DEPOSITS

*270 - 364 Days; Minimum Deposit of $60,000

Minimum deposit $15,000
Rates subject to change please confirm with your local Municipal manager.

DAYS	$150,000 to $74,999	750,000 Plus
30-59	73/8%	81/4%
90-119	71/2%	81/4%
270-364	73/4%	81/4%

the municipal savings & loan corporation
Member Canada Deposit Insurance Corporation
21 Branches across Ontario Open Saturdays

Belleville
220 Front St.
966-7200 - David Manes

Mon-Thurs 8:30-5:30
Friday 8:30-6:00
Saturday 8:30-1:00

OPEN HOUSE SPRING SALE

$AVE DOLLARS ON NOW!

*Knitting & Crochet Yarns & Accessories
*Also Save on Knitting Machine Supplies

SPECIAL SALE HOURS
Wed. April 13th - 10 to 6 pm
Fri. April 15th - 6 to 9 pm
Sat. April 16th - 10 to 6 pm

WHITE PASSAP

1-613-395-2849 Rawdon Con. 8 East 4 km at Harold

C.H.S.S. News

By LeeAnne Cole

On April 28, at 7:30 p.m., Centre Hastings Secondary School (Madoc) will host their second annual spring concert and will introduce the school's first annual school community art show.

The spring concert will be one in which the students and teachers perform together to present an evening of music. The CHSS concert band, jazz band, the new vocal jazz singing group and the guest artist quartet "Just Friends" will be featured.

As well, students have formed a pit band to accompany the vocal jazz singers and other numbers.

Preparation for this concert has been ongoing throughout the year and the band will travel to the Tweed junior and senior schools on April 20th, to perform as a warm-up or dress rehearsal for April 28th.

A lighting and PA system has been rented for the Spring Concert, and the stage crew will be working on the two systems throughout the evening.

The concert band is led by Miss Aquino, who, with Mr. Allin, leads the jazz band. The vocal jazz group is conducted by Miss Aquino and accompanied by Miss McKenzie.

An intermissio in the concert will provide an opportunity to enjoy the art show, which will be held in the school foyer and front hall. This will be the third and final art show that CHSS will present for the public during this school year.

The show will be a small display of works of art from staff; students from regular art classes, students in night school and a few community artists. These works will be for sale by arrangement with the artists.

If any local artist wishes to display their work at the show, they should contact Mr. Hickey or Mrs. Hudson at CHSS (473-4251) before April 18th.

The evening will be one of fun and entertainment, providing the chance to hear CHSS students sing, play and perform and, as well, see some pieces of their artwork. There will be no admission fee for the evening and everyone is welcome!

Quinte Crime Stoppers would like your assistance in solving a theft that occurred at Lot 26, Con. 7 in Madoc Township on April 26 1986. Persons entered the property of Lloyd Blackburn and removed a 1969 Davis Camando Garden Tractor and mower attachment. The tractor is described as green with silver stripes on the hood. The vehicle had been parked on his property during the day. The tractor is valued at approx. $1,500.

Hurry! Space Still Available

1988 LAHR FRIENDSHIP FLIGHT

THE 1988 LAHR FRIENDSHIP FLIGHT IS A GO!

From Trenton To Lahr Return
August 15-30/88

Join Your Friends for the "Just Marvellous" Flight to Lahr, Germany

J. M. SEVEN SEAS TRAVEL

Call 966-6586 191 Dundas Street East, Belleville

LIGHTING SHOWROOM

- CRYSTAL CHANDELIERS
- MODERN KITCHEN FIXTURES
- VERSATILE TRACKLIGHTING
- OUTDOOR COLONIAL LANTERNS (Bright Brass or Black)
- READING LIGHTS FOR DESK, FLOOR OR WALL MOUNT
- BEDROOM READING LAMPS

WIRING SUPPLIES

Electricians on Staff To Advise You

The Electric People

OPEN THURS. & FRI. NIGHTS ALL DAY SAT.

Finkle

$100 Rebate* on Goodyear Dyna Torque Radial Tires

There's a reward for choosing Goodyear's best tractor tire.

It's a $100 rebate on every Dyna-Torque Radial you buy between March 14 and June 30, 1988. Direct from Goodyear.

Dyna Torque radials cost a bit more than ordinary bias ply tires, but they're worth it. You get improved traction in the field, and that saves you time and money. Tests have proved it. Tests also prove that tractors equipped with Dyna Torque radials save up to 9% on fuel bills over conventional tires.

So your reward for buying Dyna Torque Radials is more than just $100. You save significantly over the life of the tire. And you know you need all the help you can get.

*On selected sizes only

GOODYEAR

Takes you home.

HUNTER TIRE & AUTOMOTIVE

24 Hr. Road Service
Full Mechanical and Aleignment
Service Complete Farm Service

Hwy. 62, 1 Mile North of Quinte Mall

966-7798

LLOYD COONEY MOTORS LTD.

Hwy. 33 between Frankford & Stirling

44 YEARS IN BUSINESS

COMPACT TO LUXURY CARS - These cars are all a choice stock of cars, very clean and completely checked by government licensed mechanics. Because of low overhead and no salesmen to pay, these cars are priced much lower than most cars.

PHONE 613-398-6310

CORRECTION

DEAL NO. 315

Page 4, Item No. 84-0124-6, Tech Exercise Bike reads digital speedometer/odometer, and countdown timer. This is incorrect. The copy should read mechanical speedometer/odometer, and electronic digital countdown timer.

CANADIAN TIRE MADOC
37 Durham Street
Madoc

Madoc Public School Science Fair

In tune with the times *(left to right) Ranae McGowan, Chrissy Mauch, Patty Sheerin and Justine Dart, grade 7 students of Madoc Public School, display their timely science projects on smoking and aids at the school's Science Fair, held April 8. It required some highly skilled research to put the displays in order.*

Madoc Public School held its grade 7 and 8 Science Fair on April 8, but not only as a means for students to achieve project marks for their science classes. It was also the day for the judging, to see if there were 15 projects out of the 75 entered to take to the competitions in Belleville's Quinte Mall on April 16.

Over 300 science projects from southern Ontario public schools will compete for prizes on that day, hopefully one of Mr. Brown's students in Madoc will be on that prize list.

The judges, CHSS students, examined science projects that ranged from yeast and soda pop experiments to the latest facts and findings available about the dreaded disease aids.

Anything you want to know about evaporation? *Chad Bateman (l) and Josh Bailey would be willing to share their knowledge about the subject with you. The two grade 7 youths had their display in good working order April 8, at Madoc Public School.*

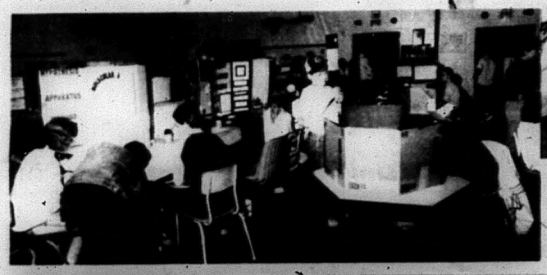

Jeremy Scriver (l) and Michael Jones *had their Morse Code and Telegraph systems in fine working order for the Science Fair April 8, they are hopefuls for the Quinte Mall competitions April 16.*

Story and photos by Eldon Barton

OBITUARIES

CLAYTON ARTHUR MCMURRAY

Clayton Arthur McMurray of Queensboro, Ontario passed away peacefully at Belleville General Hospital on March 30, 1988 in his 86th year.

Clayton was born in Limerick Township, the son of Arthur and Eveline (Hamm) McMurray.

He was predeceased by his wife Blanche McClintock.

Clayton was the dear father of Jack and his wife Betty of Tweed, and Pauline Harris and her husband Harold of R.R. 2, Madoc also a son Stewart, deceased.

He was the loving grandfather of Susan, Jim, Dayle, Stephen, Heather, David, Dean, Brian and Paula and is also survived by 4 great grandchildren.

Clayton is survived by a brother Keith and his wife Bobbi of L'amable, sister Pearl Flavelle and her husband Al of R.R. 1, Picton and a sister-in-law Marsie McMurray of Gilmour. He was predeceased by brothers Edward, Vers, Gerald, Jim and sister Myrtle Burrell.

After completing school at Gilmour and St. Alban's College in Brockville, he lived in Gilmour. He then went to Eldorado where he operated his father's general store, from there he moved to Niagara Falls, N.Y. where he was employed by Kimberly-Clark paper mill. Next Clayton and his wife Blanche owned and operated a general store in Queensboro for 46 1/2 years before their retirement in 1977. They lived in Queensboro for 57 years.

He was a member of St. Andrew's United Church in Queensboro and held the office of Steward.

Clayton was on Elzevir and Grimsthorpe Township Council for eleven years, five of which he was Reeve and was Chairman of the Roads Committee while on Hastings County Council.

He was a member of Madoc I.O.O.F. Lodge and on April 1, a lodge service was held in the Chapel of the McConnell Funeral Home, Madoc.

The funeral service was held on April 2, at St. Andrew's United Church, Queensboro, at 1:00 p.m. with Rev. Jeff deJonge officiating.

Interment was at Greenwood cemetary, Queensboro.

Pallbearers were grandsons; Jim, Stephen, David and Brian McMurray and Dayle and Dean Harris.

LEILA MAE HOLMES

Leila Mae Holmes, 51 Livingstone St. E., Madoc, Ontario passed away at Belleville General Hospital, on Thursday, March 31, 1988 in her 83rd year.

Leila was born in Stormont County, the daughter of Carrie Georgina Pillar & Elgin Samuel Hill.

Her husband Frederick William James Holmes predeceased her.

One daughter Shirley (Mrs. Iner Prindle and five grandchildren, Shawn, Douglas, Catherine, Robert and Tanya are left to mourn.

Mrs. Holmes leaves two brothers, Ross Hill, Hastings Manor, Belleville and Bruce Hill, Monklands. She was predeceased by brothers, William, Hugh and Albert Hill.

Prior to moving to Madoc 12 years ago, Mrs. Holmes lived at Hazzards Coroners and the Rockies.

Leila was educated at SS 7, Roxboro, Avonmore High School and Ottawa Normal School.

She was a member of Hazzards United Church.

Funeral Service was held April 2, 1988 at 3 p.m. from McConnell Funeral Home, Madoc. Rev. Jeffrey DeJonge officiated. Interment at Greenwood Cemetary, Queensboro.

Pallbearers were: Don McKinnon, Merv. Lees, Gerry Rollins, Jeff Bingham, Roy Moorcroft and John Melbourne.

A Day At School

Writers' Club

George White of the Community Press is working with Mr. Gough's Writers' Club. He is teaching them how to write news items for a newspaper.

Good-bye Bonnie

Bonnie Rollins has been working at our school since last fall, when Kim Foley took her maternity leave. Friday, Apr. 8, was Bonnie's last day with us.

We will all miss Bonnie as she is a very conscientious worker, super with the children and has a great sense of humor.

Kim is returning to her job as teacher's aid. Welcome back, Kim!

The Big Day

Friday, Apr. 15, is IPRC Day at our school. This is the culminator of all the hours of testing, marking, filling out forms and worrying by the teachers.

A big "thank you" to Murray Spencer for his capable guidance.

Loon's Necklace

On Thursday, Apr. 7, our Grades 4-6 travelled to Madoc Public School to see the live performance of "Loon's Necklace".

Education Week

The week of April 17-23, is Education Week. The theme this year is "Dare to Dream" Education Week is observed across the province.

Madoc Township School plans are as follows:

Monday, Apr. 18th:

1) Representative from our school attend the Education Week Breakfast at Sir James Whitney School, Belleville;

2) Mr. Bob Stevens, CNIB Belleville, will speak at two assemblies: Junior at 9:10, Primary to follow.

Tuesday, Apr. 19th:

1) Mr. Dave Reynolds Principal at Trenton Secondary School: once again, two assemblies commencing at 1 p.m.;

2) Grandparents' or Special Friends' Day: each student is invited to have one or both of the above visit the school;

3) Jocelyn Cook: W. Ross MacDonald School for the Blind at Brantford will be visiting.

Wednesday, Apr. 20th:

Bill Grimson: Controller of Finances will speak to the two assemblies.

Thursday, Apr. 21st:

1) Dave Barnes, Superintendent of Plant, will speak to the two assemblies;

2) Students will visit the Township Fire Hall on a class basis using a shuttle bus. Providing the ambulance isn't in use, the ambulance people will demonstrate the use of the ambulance service.

3) Leo O'Connor, Principal of Sacred Heart, Marmora, will be visiting the school and meeting students.

Friday, Apr. 22nd:

1) Mr. John Miller, member of the Central Support Team and principal designate of Susanna Moodie School in Belleville, will speak to the two assemblies.

All parents and friends of the school are welcome to attend.

THE TWEEDSMUIR TAVERN
proudly presents
"Mind Over Matter"
Good Rock & Roll
Fri. & Sat.
April 15 & 16
Beautiful downtown Tweed

NOTICE TO CREDITORS
IN THE ESTATE OF EDWARD FREDERICK MERAW

All persons having claims against the estate of Edward Frederick Meraw late of the Township of Madoc in the County of Hastings who died on Feb. 29, 1988 are required to file proof of same with the undersigned on or before April 27, 1988 after which date the estate will be distributed with regard only to the claims of which the undersigned shall then have notice and the undersigned will not be liable to any person of whose claim he shall not then have notice.

Dated at Marmora, Ontario this 18th day of March, 1988.

Geraldine Anne Meraw
Executrix
by her solicitor
Andre L. Philpot
Barrister & Solicitor
Box 430, Marmora, Ontario

NOTICE OF AERIAL SPRAYING

As part of the Ministry of Natural Resources' ongoing program to regenerate and protect our forests, selected areas within the Tweed District will be aerial sprayed with the biological insecticide Bt (Bacillus thuringiensis) to control gypsy moth on or about

May 15, 1988.

Further details of the program are available from:

Tweed District Office
P.O. Box 70
Tweed, Ontario, K0K 3J0
Attn: Alec Denys

Ontario — Ministry of Natural Resources

Vincent G. Kerrio
Minister

CO-OP
TWEED CO-OP
Anniversary Celebration
3 days only
1st Year "in our new store"
April 14, 15, 16, 1988

ONION SETS
DUTCH SETS
77¢ per pound
Spanish sets and Multipliers also available.
Come in and see our wide selection of garden products.
COME IN FOR COFFEE & DONUTS
MANY OTHER IN-STORE SPECIALS

PEAT MOSS
5.77

31.77

12" RUBBER BOOTS
8.77

HI-ROY DOG CHUNKS
7.77

MANY OTHER IN-STORE SPECIALS! BE THERE FOR PRIZES & DRAWS!

STORE HOURS
MONDAY TO FRIDAY
8 a.m. TO 5 p.m.
SATURDAY 8 a.m. TO 4 p.m.

TWEED CO-OP
621 MOIRA STREET NORTH
HWY. #37, TWEED
478-3138

SERVICES & TRADES

1) CUSTOM JEWELLERY
2) STERLING, GOLD, BRASS & COPPER
3) HANDMADE CARDS
4) FOLKART
5) WATER COLOURS, FRAMED PRINTS
6) HAND PAINTED SWEATSHIRTS
7) AND MORE...
8) lindsay godfrey, rr 1 Madoc
9) by appointment or chance 473-5023

lindsay

NICK H. VERHOEF INC.
ONTARIO LAND SURVEYORS
MARMORA (613) 472-2173
TWEED (613) 478-5452
CAMPBELLFORD (705) 653-2111

McNEIL SASH WORKS
CUSTOM SASH ANY STYLE
R.R. 2, Madoc
Bob McNeil
(613) 473-2607

"Burrell" Bateman Bus Lines Ltd.
Buses for Charter & Leasing
27 Livingstone W.
Madoc, Ont. (613) 473-4392

TED HAILSTONE & SON
PLUMBING & HEATING
Wood Oil Electric
*Furnaces Installed *Bathroom Installation
*Jacuzzi & Duro Pumps
473-4152

Don's Photography Studio
*photofinishing, films, albums & frames, photocopying.
Best *portraits & weddings
Quality
Service &
Prices
in the area.
29 St. Lawrence St. E. 473-5152

Classic Lines
Furniture Refinishing and Restoration
Specializing in Antique Refinishing and Repairs
J. W. Bingham
45 Livingstone Ave.
Madoc, Ont. K0K 2K0
Res: 613 173-2359
613 473-4122

RON TREVERTON PLUMBING & HEATING LTD.
Bathroom & Heating Installations
*Wood *Oil *Electric
*Wood-Add-On Furnances
*Duro Pressure Systems
*Duro Water Conditioning
Madoc 473-2489

PIGDEN'S MECHANICAL LTD.
Residential - Commercial - Industrial
Electrical Contracting
117 Durham St., S, MADOC, Ont.
473-4203

MOIRA-SCHUSTER FUELS
AGENT RON ELLIS
24hr. Emergency Service
R.R.5 MADOC 473-2601

PHONE 473-4458
Tough's Appliance Repair
FEATURING A PARTS COUNTER FOR YOUR CONVENIENCE
FRED TOUGH
DURHAM ST. S.
BOX 468
MADOC, ONTARIO

TOWNE AND COUNTRY CONSTRUCTION
*New Construction
*Renovations
*Masonary
*Roofing
*Custom Cabinets
*Alcan Aluminum Siding
PETER DANIELIS
R.R. Madoc, Ontario (613) 473-4643
All Work Guaranteed *Free Estimates

LARRY DOUGLAS
KATHY DOUGLAS
JOE BROUSE
966-4238
The Kids In The Country
Intercity Floor Covering
- FLOOR COVERING SPECIALISTS -
R.R. 5 Belleville, Ont. K8N 4Z5 (Maitland Drive)

Aloette TM
OSHAWA
PRIVATE CONSULTATIONS
BEAUTY SHOWS
BARBARA J. COX
Executive Director
R.R. 4,
Belleville, Ontario
K8N 4Z4
Home - (613) 962-9889
Office - (613) 966-9621

ALLAN FRANKS Construction
Complete Septic Systems
Sand - Gravel - Topsoil
ELDORADO, Ont.
473-4212

Admiral, Inglis, Hitachi, JVC Stereo, Quasar T.V., Hitachi TV & Appliances.
Rivers T.V. and Appliances
337 Victoria St.
Tweed, Ont.
Joe Rivers Bus. 478-2531

Auctioneer WENDELL WHITE
Call 473-2877
R.R. 1, Tweed, Ont.
K0K 3J0

VACUUM CLEANER REPAIR
All Makes All Models
Free Pick UP & Delivery
613-478-3530

Queensboro news

by Goldie Holmes

Queensboro -. Mrs Bernice Clarke attended the Directors meeting for the Rebekahs Lodge in Stirling on March 30th.

Mr. and Mrs. Gene Cassidy and family of Eugenia spent Easter weekend with Mr. and Mrs. Ken Cassidy.

Mr. and Mrs. Fred Bosley visited Mr. and Mrs. Ross Blakely and family during the Easter weekend.

Mrs. Helena Whiteman and Joe of Cooper, called on Mr. & Mrs. Alex Clarke Saturday evening March 2.

Mr. Bill Holgate is in Welsley Orthopedic Hospital in Toronto.

Friday evening, April 1, supper guests of Alex and Bernice Clarke were: Patricia Bates & Maurice, Amie Villeneuve of Stratford, Ont., Mrs. Shirley Cooper and Mark Stevens of Deloro.

Mrs. Arthur Holmes was an overnight guest, Sat. April 2, of Bob & Heidi Turner, Glen Miller, and they all visited Mr. and Mrs. Robert Turner Sr. and other members of the family on Easter Sunday.

Mr. and Mrs. John Walker visited Mr. and Mrs. Boyd Walker in Gilmour on Easter Sunday.

A Euchre Party was held on Tuesday April 4, in the Recreation Centre. The was the last for the season.

Mr. and Mrs. Francis O'Rourke, Glen Miller visited Mrs. Frank O'Rourke and Clifford Evans, on Easter weekend.

Visitors of Mr. and Mr. Raymond DeClair for Easter Sunday were: Mr. Brent Milton and Stacey DeClair of Toronto. Mrs. Jessie Holmes, Evelyn Lynn and Walter Lynn of Queensboro. Walter had recently returned form B.G.H. after spending several days there.

Mr. and Mrs. Alex Clarke visited at the home of Mr. and Mrs. Paul Downey on Saturday evening April 2 and on Sunday they visited Mr. and Mrs. Kenny Walker and family and Mona Lucas & Kelly Lynn of Belleville who were also at the Walkers.

Mill Pond

Cont'd from page 1

During re-construction late last year, the firm of R.T. Grills Construction Limited, of Omemee, left a breach on the South side of the dam to keep water levels down to permit pouring of the concrete spillway. With the final details of the project being completed, the construction firm then moved to fill the breach, thereby raising the Mill Pond to it's intended level. Homever, work by the firm had to be stopped due to the unexpectedly high water flows which prevented the workmen from pouring concrete into the final section.

To await the lower water levels of late spring, the firm installed a temorary structure that would maintain the level of the pond for the winter. This structure is to be removed when the firm returns this spring to complete the project.

Co-op

Cont'd from page 1

expertise to help out. So far, most of the placements and follow-up work is conducted by Ostman, Coveney, along with special education teachers Bud Sutton and Kathy Coughlin.

"The Co-op type of training is a wonderful growing experience for our students and sometimes will even indicate to a student that the profession they have chosen is not the right one for them at all. The training allows the student to experience and deal with this type of discovery early, before they go out and waste any number of years being educated at university or college only to find out they don't even like the profession they have chosen", says Ostman.

There are no limits to the type of training that students can achieve. Students presently on placement are in varied areas of business, from farming to marketing and teachers aids. One female student is on a non-traditional job placement for woman as an automotive machanic trainee.

The Madoc Review visited student Kelly Williams, who is working at Centre Hastings Retraining Centre for handicapped adults during her Co-op work program. "I just love this job. Even better than I expected I would", says Williams. And according to Wendy Robinson, her supervisor, Williams is working-out even better than the Retraining Centre thought possible.

As a result of the training, Williams has decided to persue her education in college, and become a Developmental Service Worker.

As the Co-op program grows, so grow the demands. According to Ostman and Coveney, it will take more specialty types of teachers and advisors to keep abreast of the opportunities that are opening up to the program.

Co-operative education began at CHSS in 1978-79, its survial and success is largely attributated to the employers who have made a commitment to the program. "The employers are very special to us", says Ostman.

On April 20, 7:30 pm, CHSS are having a Co-operative Education, Information Night, everyone is urged to attend

HASTINGS - FRONTENAC - LENNOX AND ADDINGTON
FEDERAL PROGRESSIVE CONSERVATIVE ASSOCIATION
NOMINATION MEETING
SATURDAY, MAY 14, 1988
1:00 P.M.
CENTRE HASTINGS SECONDARY SCHOOL
129 Elgin St., Madoc, Ontario
GUEST SPEAKER: Ron Stewart, M.P., Barrie, Ontario

To select a candidate for the next general election.
Persons interested in being a delegate should contact their municipal chairperson for details and qualifications.

President
David Huffman
358-2642

Secretary
Barb Anderson
332-1356

Religion in Life

Pastor Aaron Patriquin

Madoc Wesleyan & Free Methodist Church

THE CENTRE LINE
by aaron Patriquin

Last Sunday night we were going to my wife's home in Shawville Quebec. The weather conditions were terrible. The windshield wipers were desperately trying to cut a swath through the fog like two wielding machetes in the jungle underbrush. Visibility was next to nil. Driving with any notion of help from the highbeams of the headlights would have proven suicidal. At times the fog was lighter but then it became dense. It reminded me of when I was sitting in the window seat of an airplane, as the airplane flew into a cloud, one moment you could see, the next moment there was nothing.

If you have taken the trip from Kaladar through to Renfrew you would know that even in the best of weather the road snakes around lakes and over mountains for a solid hour. In the fog we were fearful of hitting another car, running into a deer, driving into the ditch, or diving into a lake.

I never realized what a blessing it was to have the yellow line marked in the middle of the road. It was the only bearing that I could trust to be true. I trained my eyes to it.

I can hardly describe the helplessness in my heart when the fog hid the center line from my sight. As I slowed to a crawl my anxiety would only dissipate when I recaptured on my retina the yellow line. It was scary to find the line reappear between the tires of my car and realize that I was partially in the other lane. My mind extrapolated, contemplating what might have happened if the line had been obscured for even a few seconds further.

After the journey was over and my nerves had relaxed and had breathed a sigh of relief, I began to appreciate the lessons God had taught me. Life is never a straight road. It is never a level grade. Life consists of a windy trail. Those who choose to travel God's road find that it becomes more narrow. It is not an easy rod to travel in the best of weather. Like everyone else we are not immune from weather changes. We experience the rain of death. We know the fog of doubt. We know the clouds of sorrow.

On God's road we never lose sight of the yellow line. Rain, clouds, or fog can not obscure God's path. God's word shine as a light to the traveller. The Bible acts as a lamp to light our paths. In the midst of trouble God makes our road straight and level. Just when we need it the most God widens our road. The troubles do not necessarily vanish, but God leads us through them.

Perhaps you have some fog on your road. Don't be in despair. If your hand is in God's hand, He won't let go. He will take you through your troubles. Just squeeze His hand and keep your eye on the centre line.

Gypsy Moth

Cont'd from page 1

Mr. Kerrio said funding could be increased, if necessary, if other counties develop infestations of the gypsy moth.

In 1985, gypsy moth infestation affected 246,000 hectares of eastern Ontario forests - more than triple the 1984 total of 80,000 ha.

As a result, some 50,000 ha. of private land were treated by the aerial spraying program in 1986.

In the past two years, gypsy moth populations have declined dramatically and aerial spraying was reduced accordingly.

Mr. Kerrio said the aerial spraying program will not eradicate the gypsy moth.

"It is clearly established in this province and there is no known way to wipe out the gypsy moth so we must learn to live with it. The program I've announced today (March 29, 1988) is aimed at protecting trees from the stress of severe defoliation, and at limiting the spread of this insect. We've been successful in the past, and I am certain this year's program will be equally successful."

District Figure Skating Results

Madoc and District Figure Skating Club traveled to Belleville Memorial Arnea on March 19, 20 and 21 for their low and high test days.

The following girls were successful in their tests: Theresa Bailey - Junior Silver Freeskate, Starlight (Senior Silver Dance).

Maureen Goulah - Ten Fox, Willow and completed Junior Bronze Dances.

Jennifer Johnston - 3rd Figure, Junior Silver Freeskate.

Passo Killia - completed Senior Silver Dances.

Kati Johnston - Pre-Freeskate.

Kristin Johnston - Blues (Senior Silver Dance).

Kari Kramp - Junior Silver Freeskate, Tango, American Rocker and completed Junior Silver Dances.

Shelby Kramp - Pre-Freeskate, Fiesta (Junior Bronze Dance).

Taryl Kramp - Senior Bronze Freeskate, Europeon, Foxtrot and completed Junior Silver Dances.

Laura McNeil - Foxtrot and completes Junior Silver Dances.

Angela Paranuik - Pre-Freeskate, first figure, Ten Fox, Willow and completed Junior Bronze Dances.

Reanse Ryan - Pre-Freeskate and Pre-Figure.

Vicki Wiggins - Rocker and American (Junior Silver Dances).

Rachael Meraw - Ten Fox, Fiesta, Willow and completed Junior Bronze dances.

Become a UNICEF Volunteer

IT'S A CHANCE TO GROW

Unicef Canada

1-800-268-6364

Gypsy Moth Update

Cont'd from page 4

All parasites imported and released are fully tested to make sure that they will not become pests themselves or that they will not parasitize beneficial insects.

The second study involves interfering in the sex life of gypsy moth. Female gypsy moths are flightless and as a result, attract males with a chemical called a pheromone, which only the male gypsy moth can recognize.

The basic idea of the management technique is to saturate an area with the phermone, confusing the males so they cannot find the females. The incidence of mating is reduced, the egg masses oviposited by the females are not fertilized and the eggs do not hatch.

Significant reductions in damage and egg mass densities have been observed in the United States using this mating disruption technique.

Several other studies are ongoing this year with the co-operation of federal research agencies, universities, private industry and experts in the United States.

If you would like more information about the Ministry's program or have any questions regarding the gypsy moth, contact your local Ministry of Natural Resources office.

GOOD HEARING HELPS
VOUT'S HEARING AID CENTRE
AND
STARKEY LABORATORIES

ARE PLEASED TO PROVIDE YOU WITH A
FREE CONSULTATION
WITH HEARING AID REPAIR AND FITTING SPECIALIST
PATRICK PORTELLI

If you are a hearing aid user and are not satisfied with your present hearing aid or have questions concerning your hearing needs. Come in for our on premises all make repair clinic complete with

FREE ELECTRONIC HEARING AID ANALYSIS.
3 DAYS ONLY!
TUESDAY APRIL 19, WEDNESDAY APRIL 20, THURSDAY APRIL 21
8:00 AM TO 5:00 PM

VOUT'S HEARING AID CENTRE
66 DUNDAS ST. EAST
BELLEVILLE

EVENINGS BY APPOINTMENT ONLY
CALL 613-966-7363

PROFESSIONAL CARDS

Complete Photographic Service
Wedding Pictorial Coverage
Portraits Glamour Boudoir
Photo Action Cards Traditional
TWEED PHOTO HOUSE
478-2071 12 Victoria Street, S

JOHN LIVINGSTONE
Insurance Brokers Ltd.
84 Durham St. S. Madac
*FIRE *AUTO *LIFE
*COMMERCIAL *FARM
Monthly Payment Plans Available
473-4414

John W. Bailey
Lawyer
P.O. Box 670
Madoc, Ont., K0K 2K0
613-473-2802
473-2851

Vout's
Denture Therapy Clinic
&
Hearing Aid Centre
66 Dundas St. E.
Belleville, Ont. K8N 1C1 613-966-7363

Thanks for making 87 a great year
FRANK GRAHAM
FRY FORD SALES LTD.
321 North Front St.
Belleville, Ont. K8N 5B5
Bus. 962-9143
Res. 966-5172
SUMMIT CLUB MEMBER
In recognition of special achievement as one of the top 100 professional salespersons in Canada.

the co-operators
Insurance Services
Dale Graham
Sales Representative
P.O. Box 160
Madoc, Ontario K0K 2K0
Bus.: 473-2575
Res.: 473-2151
Life, Auto, Home, Commercial, Farm, Travel

Huntingdon

Cont'd from page 2

included in total expenditures for 1988." Carried.

Moved by Ken Yarrow, Seconded by Ted Pollock, "That the Madoc & District Recreation Centre Board budget be approved and, the Township's contribution of $4,571.00 be included in total expenditures for 1988." Carried.

Moved by Ted Pollock, Seconded by Owen Ketcheson, "That correspondence from the Lower Trent Region Conservation Authority be received and the Township levy of $1,731.00 be included in total expenditures for 1988." Carried.

Correspondence was received from the Village of Madoc including a draft 1988 landfill site budget. They have requested that Council attend a special meeting March 21, 1988 at 8 p.m. to discuss the budget. Huntingdon Township's proposed share for 1988 is $24,529.56. ($9,930.90 in 1987)

Moved by Ken Yarrow, Seconded by Owen Ketcheson, "That the Village of Madoc be advised that all members of Council will attend the meeting March 21, 1988 to discuss the draft 1988 Landfill Site budget." Carried.

Correspondence was received from Jim Pollock and the Minister of Senior Citizen's Affairs advising of the Senior Achievement Awards.

Moved by Owen Ketcheson, Seconded by Ted Pollock, "That the following nominations be submitted for Senior Achievement Awards: Ken Holland, Lillian Wallace, Wes Farrell and George Wood." Carried.

The Fire Department has requested the use of the hall Saturday June 11th for a tenth anniversary celebration dance.

Moved by Ken Yarrow, Seconded by Ted Pollock, "That the Fire Department be granted the use of the hall for an anniversary dance June 11th and the hall booked accordingly." Carried.

Moved by Owen Ketcheson, Seconded by Ken Yarrow, "That Council concurs with the apportionment of assessments prepared by the Regional Assessment Office, Roll ZNumber 25-142, Gordon Jones (portion sold) and 25-141, Lorne & Olive Gunning (split)." Carried.

Correspondence was received from the Stirling festival of Sacred Praise requesting a donation.

Moved by Owen Ketcheson, Seconded by Ted Pollock, "That $25.00 be donated to the Stirling Festival of Sacred Praise." Carried.

A copy of correspondence from Hastings County Planning Advisory Committee to Don & Agnes Thompson regarding application to amend the Official Plan, was read to Council. Ms. Rixen advised that they have decided to leave the subject parcel in the PA designation but are recommending that an additional residential lot be permitted for their son.

Moved by Ken Yarrow, Seconded by Ted Pollock, "That correspondence from the Hastings County Planning Advisory Committee be received and filed." Carried.

The County advised of an application to amend the Official Plan from PA to Rural - Part Lot 5, Concession 2, George and Anne Reid.

Moved by Owen Ketcheson, Seconded by Ted Pollock, "That the County of Hastings Planning Advisory Committee be advised that Council has no objections to the proposed redesignation from PA to Rural Part Lot 5, Concession 2." Carried.

A discussion took place regarding the Block Parent Program.

Moved by Owen Ketcheson, Seconded by Ted Pollock, "That Council approve payment of $46.72 to the Ontario Safety League for membership and signs and that the O.P.P. be requested to process the applications they have on hand." Carried.

The City of Ottawa requests endorsement of the resolution: "That the Minister of Revenue be requested to introduce legislation amending Section 57 of the Assessment Act, so as to permit the Assessment Commissioner to disclose to any property owner wishing to appeal his assessment, copies of the assessor's working papers."

Moved by Owen Ketcheson, Seconded by Ken Yarrow, "That Council concurs with the resolution received from the City of Ottawa and notice of this endorsement be forwarded to the Minister of Revenue." Carried.

The Fire Department has requested that a Fire Protection survey be completed by the Ministry of the Solicitor General. The last survey was completed in 1973. There is no cost to the Township.

Moved by Ken Yarrow, Seconded by Owen Ketcheson, "That the Fire Marshall's Office be requested to carry out a Fire Protection Survey for the Township of Huntingdon." Carried.

Ken Yarrow, Chairman of the Cemetery Committee reported on the committee's activities and the various cemeteries requiring work.

Moved by Ted Pollock, Seconded by Owen Ketcheson, "That Council approves the cemetery report as presented." Carried.

The Recreation Committee requests the use of the hall for a final card party Wednesday May 4th. 1988.

Moved by Owen Ketcheson, Seconded by Ken Yarrow, "That the Recreation Committee be granted the use of the hall for a card party May 4, 1988."

IGA for LOW, LOW PRICES and FRIENDLY SERVICE

Campbell's Tomato Soup — SAVE 1.03¢ — 3/.99 — 10-FL. OZ. TINS

WHITE OR ALMOND Atlantic Paper Towels — LESS THAN 1/2 PRICE — 2-ROLL PKG. .79

CANADA GRADE A Large Eggs — WITH COUPON BELOW — CARTON OF 1 DOZEN .99 PAY REGULAR RETAIL WITHOUT COUPON

PEAS, PEAS & CARROTS, SLICED BEETS, WHOLE OR SLICED POTATOES Avon Choice Vegetables — SAVE .50 — 19-FL. OZ. TIN .59

GRAVES, PURE Apple Juice — LESS THAN 1/2 PRICE — 48-FL. OZ. TIN .99

OCEAN'S Pink Salmon — SAVE .50 — 1.69 — 213 g TIN

ASSORTED VARIETIES Colonial Tin Tie Cookies — WITH COUPON BELOW — 400 g PKG. .99 — FEATURE PRICE WITHOUT COUPON $1.39

PROCESS CHEESE FOOD, REGULAR OR LIGHT Kraft Cheez Whiz — SAVE 1.40 — 2.99 — 500 g JAR

PRODUCT OF U.S.A., CALIFORNIA GROWN Fresh Strawberries — SAVE 1.10 qt. — 1.39 — QUART BOX

PLAIN OR WITH MUSHROOMS Prego Spaghetti Sauce — SAVE .50 — 750 mL JAR 1.79
V-8 Vegetable Cocktail Juice — 48-FL. OZ. TIN 1.29
FROZEN, MACARONI & CHEESE, BEEF, CHICKEN OR TURKEY Swanson Pot Pies — 227 g PKG. .79
FROZEN, ASSORTED VARIETIES Swanson Dinners — 284-397 g PKG. 2.49
COCA-COLA CLASSIC OR REGULAR OR DIET Coca-Cola or Sprite — 750 mL BTL. .49 — 6.99

PIECES & STEMS Four Star Mushrooms — SAVE .40 — 10-FL. OZ. TIN .79
EXTRA SMOOTH OR EXTRA CRUNCH Squirrel Peanut Butter — SAVE 1.25 — 500 g JAR 1.49
ASSORTED VARIETIES McCain Stir 'N Savor Entrées — 284 g PKG. 1.99
CHILLED, GRAPEFRUIT OR FBI Orange Juice — 24-FL. OZ. BTL. 2.29
100% PURE VEGETABLE OIL Becel Soft Margarine — 2 lb. TUB 2.99

Heinz Ketchup — SAVE .40 — 1 L PERCO BTL. 2.59
REGULAR, CONTINENTAL OR DECAFFEINATED Taster's Choice Instant Coffee — SAVE 1.00 — 170 g JAR 5.99
AUSTRALIAN, SEEDLESS Sunnygold Sultana Raisins — 375 g PKG. .99
BAKERY White or 100% Whole Wheat Bread — 450 g LOAF .89
ASSORTED VARIETIES HOSTESS Potato Chips or Corn Snacks — SAVE .30 — 200 g BAG 1.29

PRODUCT OF CHILE, CANADA FANCY GRADE Granny Smith Apples — SAVE .50 — 1.74 kg .79 lb.
PRODUCT OF MEXICO Mangoes — EACH 1.49
PRODUCT OF NEW ZEALAND Kiwi Fruit — 2 FOR .79
PRODUCT OF U.S.A. Avocado Pears — EACH .79
PRODUCT OF ONTARIO, CANADA FANCY GRADE McIntosh Apples — 10 lb. BAG 1.99
PRODUCT OF CHILE, CANADA NO. 1 GRADE Red Seedless Grapes — 3.95 kg 1.79
PRODUCT OF U.S.A., CANADA NO. 1 GRADE Head Lettuce — EACH .79
PRODUCT OF U.S.A. Green Onions — 3 FOR .99
PRODUCT OF U.S.A., CANADA NO. 1 GRADE Asparagus — 4.39 kg 1.99

PRODUCT OF MEXICO Pineapples — SAVE 1.00 each — 1.99 — EACH
PRODUCT OF U.S.A. Fresh Radishes — 454 g PKG. .79
PRODUCT OF U.S.A., CANADA NO. 1 GRADE Mini Carrots — 340 g 12-OZ. PKG. .49
PRODUCT OF U.S.A. Nappa or Bok Choy 1.30 kg .59
PRODUCT OF TAIWAN Ginger Root 3.51 kg 1.59
SPRING BULBS ARE HERE. ASSORTED "BLISTER PACK" VARIETIES Holland Bulbs — EA. PKG. 2.49
A.S.B. BRAND Peat Moss — 3 CU. FT. BALE 3.99
HILLVIEW OR POUW BROTHERS Top Soil — 30-lb. BAG 1.99
HILLVIEW OR POUW BROTHERS Black Earth or Black Loam — 30 L BAG 1.99

CANADA GRADE A, 3-lb. AVG. Fresh Chickens — SAVE 1.20 lb. — 1.74 kg .79 lb. — LIMIT 3 BIRDS PER FAMILY

Medium Ground Beef — SAVE .80 lb. — 3.51 kg 1.59

FRESH Boneless Leg 'O Pork Roasts — SAVE 1.25 lb. — 4.39 kg 1.99

FRESH Chicken Leg Quarters — SAVE 1.50 lb. — 1.52 kg .69 lb.

CANADA PACKERS, DEVON BRAND, SLICED Side Bacon — LESS THAN 1/2 REG. PRICE — 500 g PKG. 1.49

FRESH Boneless Pork Leg Steaks — 4.83 kg 2.19
NEW ZEALAND SPRING LAMB, FROZEN Sirloin Lamb Chops — 5.05 kg 2.29
NEW ZEALAND SPRING LAMB, FROZEN Loin Lamb Chops — 7.25 kg 3.29
MINCED, FORMED Cod in Batter — 3.73 kg 1.69
BOSTON Bluefish Fillets — 4.39 kg 1.99
MARY MILES Wieners — 450 g PKG. 1.39
MARY MILES, PORK & BEEF, STORE PACKED Breakfast Sausages — 3.28 kg 1.49
MARY MILES Headcheese — 700 g TUB 2.99
GOURMET FOODS, BEAULIEU BRAND Roast Beef or Pork — 8.80 kg 3.99
SCHNEIDER'S, SELECTED SPECIALTY VARIETIES Lifestyle Entrées — 300-340 g PKG. 2.89
SCHNEIDER'S, SLICED Lifestyle Cooked Ham — 125 g PKG. 1.69
SCHNEIDER'S Lifestyle Sausages — 375 g PKG. 2.49
SCHNEIDER'S, DINED, 450 g AVG. Salami Chubs — 13.21 kg 5.99
CLIFFSIDE, TWIN PACK Meat Pies — 200 g PKG. 1.59
CLASSICO Dill Pickles — 750 mL JAR 2.49

FRESH, WHO REMOVED Chicken Breast Quarters — SAVE 1.00 — 3.28 kg 1.49
MARY MILES, COOKED, PICNIC Smoked Pork Shoulders — SAVE .40 — 3.73 kg — BONELESS 5.80 kg 1.69
MARY MILES, BY THE PIECE Bologna — SAVE .20 — 2.18 kg .99
MARY MILES, SLICED, SELECTED VARIETIES Sandwich Meats — 175-200 g PKG. .89

FRESH FROM OUR IN-STORE DELI — AVAILABLE IN MANY STORES
MARY MILES, EYE OF ROUND Roast Beef — SAVE .50 — 4.49 — .99 100 g
MARY MILES Pastrami — .88 100 g 3.99
MARY MILES Mac & Cheese or Mock Chicken Loaf — .42 100 g 1.89
MAPLE LEAF Mild Cheddar Cheese — .99 100 g 4.49
SHOPPE'S CREAMY Cole Slaw — .37 100 g 1.69

REGULAR OR UNSCENTED Tide Laundry Detergent — 6 L BOX 4.99
ASSORTED VARIETIES, 100 g MOUSSE, 300 mL HAIRSPRAY OR 300 mL SHAMPOO OR CONDITIONER Finesse Haircare — CONT. 2.79
CLOSE UP RED OR GREEN, 50ml OR Pepsodent Toothpaste — 100 mL TUBE .99

Every Parent's Guide to Their Child's Illnesses!
FLINK & WAGNALLS Guide to CHILDHOOD SYMPTOMS
Originally published as CHILDHOOD SYMPTOMS
ONLY $7.98 — Comparable Retail Value $22.50
• Lists Over 500 Symptoms • Child's Health Records • Directory of Pediatric Central Centers • Important Telephone Nos.

WHITE OR ALMOND 2-PLY April Soft Bathroom Tissue — 4 ROLL PKG. 1.19

SPRING CLEANING
LEMON SCENT OR REGULAR Johnson's Pledge Furniture Polish — SAVE 1.50 — 355 mL TIN 3.49
Johnson's Future Floor Polish — 750 mL BTL. 3.99
All Purpose Fantastic Cleaner — 750 mL TRIGGER BTL. 2.49
SMALL, MEDIUM OR LARGE SIZE Playtex Handsaver Gloves — EACH PAIR .99

Fresh From Our In-Store Bakery — AVAILABLE IN MANY STORES
MAKES A DELICIOUS STRAWBERRY SHORTCAKE — MARY ANN Shortcake Cups — PKG. OF 6 — .99 — SAVE .70
MARY ANN White or 100% Whole Wheat Bread — SAVE .20 — 675 g .89

IGA COUPON — Large Eggs — CANADA GRADE A — CARTON OF 1 DOZEN — Pay regular price without coupon — .99 — PLU 2275

IGA COUPON VALUE .40 — Colonial Tin Tie Cookies — ASSORTED VARIETIES 400 g PKG. — Purchase price minus coupon equals $1.00 — .99 — PLU 2272 — 1864051-1

PRICES EFFECTIVE UNTIL CLOSING SAT. APRIL 16, 1988. WE RESERVE THE RIGHT TO LIMIT QUANTITIES. ALL SAVINGS ARE BASED ON OUR REGULAR PRICES.

People Come First at IGA

RE/MAX
Buying or Selling
Bobbie Pearson
I.G.A. Plaza, Campbellford
705 653-1399

Midweek section
Madoc The Review
Marmora The Herald
Stirling The News-Argus
Hastings The Star
Norwood The Register
Havelock The Citizen
Campbellford The Courier

SATELLITE DISHES
REDDEN'S RADIO & TV
16 Queen St., Campbellford
(705) 653-2770

R. ALLAN BAKER EQUIPMENT
(705) 639-5819 NORWOOD, ONT.

Rowe rink wins first event

Patterson rink wins second event

Burnside rink wins fourth event

R Allan Baker bonspeil won by Rowe rink

The Campbellford rink skipped by Bryce Rowe but entered by his father, Gary Rowe, of Campbellford, won the 48-team R Allan Baker Annual Mixed Invitational Bonspiel held in Norwood from April 6-10.

This bonspiel is well attended for many reasons - it is the last bonspiel of the season after other rinks have taken their ice out, it has a reputation for good, competitive mixed curling, and it also has a reputation of being well sponsored.

Gary Rowe had two reasons to celebrate on Sunday, the final day of the event. Besides winning the bonspiel, he also celebrated his birthday, with everyone singing Happy Birthday to him while he accepted the trophy and prize money.

Rowe defeated the rink skipped by John Wilson in the final of the first event.

Don Patterson won the second event by defeating Jim Scott; Fred Parcels won the third event by defeating Ford Munro; Doug Burnside took the fourth event when he defeated Eric Mendum; Mark Reid won the fifth event by defeating Jim Morin; and Andy Elmhurst won the sixth event by defeating Archie Davidson.

As Gary Rowe said when accpeting the trophy, "This is a good way to wind up the season. It is a competitive bonspiel, it's a real good weekend and Norwood has good ice."

MNR predicting less moth damage this year gypsy

Results from an eastern Ontario-wide gypsy moth egg mass survey, conducted by the Ministry of Natural Resources last October, indicate there will be further reductions in damage to trees this spring and summer caused by the leaf-eating caterpillar.

"On a regional scale, the main body of the infestation has broken up, leaving scattered and localized pockets of gypsy moth with higher population levels," said Amy Luciani, the ministry's entomologist.

The townships expected to receive moderate to severe levels of leaf defoliation include parts of Pakenham, Bagot, Blythfield, Darling, Lavant, Bedford, Storrington, Lake, **Huntingdon**, Sydney, Murray, Crahme, Percy, Haldimand, Cavan and Hope.

The expected reduction in tree damage and levels of infestation are reflected in the size of the Ministry's crown land aerial spray program for gypsy moth.

Luciani said the Ministry of Natural Resources will only spray about 4300 hectares of crown forests this year with the biological insecticide "Bt" (Bacillus thuringiensis). In 1987, 25000 ha. of crown forests were sprayed, and in 1986, 45000 ha. were treated.

Private lands are being sprayed under the county program. But, according to Luciani, the need to spray should be determined on a case-by-case basis. Gypsy moth co-ordinators in the county offices can assist landowners with this.

Other Parts of Southern Ontario

One of the most notable changes in the gypsy moth population is the presence of very high densities of egg masses in the St. Williams Forest Station near Simcoe, Ontario.

The infestation in Simcoe was first observed in July 1987, when approximately 120 ha. of the station were heavily defoliated. This May, the Ministry will spray about 500 ha. of the forest station with "Bt" insecticide.

In the Niagara area, high densities of egg masses have been found at the St. John's Conservation Area.

To date, Simcoe and Niagara are the only areas in the province, outside of the eastern Ontario infestation, showing increasing population levels with the potential for high levels of defoliation.

The gypsy moth first established its leg-hold in eastern Ontario in 1981. Their population peaked in 1985 when 246,000 ha. of forest received moderate to severe levels of leaf defoliation. Since then, significant declines in the moth's population have been recorded.

Pasture Pool tournament set for Marmora

What is believed to be the first-ever official 18-hole pasture pool golf tournament in Canada, will be held just north of Marmora, Ontario, on **Saturday, April 23 - Sunday, April 24.**

Richard Tallman, on whose Beaver Creek Road property the tournament will be played, explains that "pasture pool" is a humorous term for golf, familiar to many golfers. In this case, the golf will be played over undeveloped pasture land.

"As far as we can find out," Tallman says, "no one in Canada has tried this in an organized way; though somewhere in the States there has been a pasture pool tournament for a number of years."

When he and his family moved to the Marmora area, five years ago, Tallman, an avid golfer, was disappointed to learn that there were no golf courses in the immediate area.

"We're exploring the possibility of turning our farm into a golf course," he explains, "and a pasture pool tournament seemed a good way to test what local and area interest there would be for such a venture. Then, when I offered to coach a boys' softball team in Marmora, I knew this would be a good way to raise money needed for the team."

The tournament will be played over a 9-hole, par-35 course, designed by Tallman. The course isn't long. As he says, "There's more tree clearing that should be done, and we had to position the greens in places that would be marginally puttable." But it is tricky: "We have a good, long par-five, and a water hole, and some hazards you wouldn't normally find on a golf course. It should be fun."

Cont'd to page 3A

More Abled Than Disabled

by Barbara Pealow

Alternative Computer Training for the disabled

In 1985, Brian sustained a head injury in a road accident. Unemployed, he enrolled in Alternative Computer Training for the Disabled (A.C.T.). A Toronto-based project providing up-to-date skill training in business applications programming for people with physical disabilities.

His short-term memory loss made learning computer programming difficult. But with hard work and persistence, Brian graduated from A.C.T. and is now a full-time programmer at an insurance company.

Mary, who is disabled, had never held a full-time job before signing up with A.C.T. After completing her training, she interned with a bank as a computer programmer. With only a few weeks of her two-month internship left, Mary heard of an opportunity at another bank. An interview resulted in her accepting the position of Senior Marketing Analyst.

Founded in 1984, A.C.T. came about at the request of Canada Employment and Immigration, which approached Goodwill Services to look into setting up a training program in high technology for physically disabled adults.

Goodwill, through a study, found that there were several projects in the U.S. job markets. A.C.T. is based on the U.S. experience.

A.C.T. is funded by Canada Employment and Immigration's job Strategy Program. In order to qualify, applicants must be unemployed and physically disabled with the capability of working full-time. While completing the 12-month program, applicants are paid minimum wage.

Albert Sarthou, General Manager of A.C.T. feels that the key element of success in this project is the Business Advisory Council. "The Council consists of representatives from the business community who provide the guidance to ensure that the training being given is relevant to current business needs," says Sarthou.

I.B.M., Bell Canada, the Canadian Imperial Bank of Commerce and the Bank of Montreal are just a few of the companies who have representatives on the Council. These individuals volunteer their time and skills to A.C.T.

The placement rate is 90 per cent for graduates who have completed the course. Of the total 44 applicants who have entered the program since 1984, 35 have finished it, with 32 subsequently placed in jobs. First jobs are usually at the entry level with annual salaries ranging from $18,000.00 to $25,000.00. Some of the graduates have already been promoted several times.

The major referral source is the Vocational Rehabilitation Services of the Ministry of Community and Social Services. But applicants have also been referred from the C.N.I.B., the Canadian Paraplegic Association, the Ontario March of Dimes, Canada Employment Centres, the Workers' Compensation Board and through newspaper stories or public service announcements.

Tangled Tongue

In Tangled Tongue: Living with a Stutter: by Jock A. Carlisk, 258 pages for $9.95.

Jock A. Carlisk attempts to cast some light on the mystery surrounding the causes of stuttering, the kind of people who stutter, the difficulties they face everyday, the ways stuttering can be treated, and the response of society to this erratic way of speaking.

Drawing on extensive research and a rich store of anecdotes, the author raises (and answers) questions people are afraid to ask: Should I help you with your words or complete your sentences for you? Why do you stutter in some situations and not others?

He also considers the various treatments offered today, indicates which are the most successful, suggests how to find a good speech clinic, and offers reassuring advice and information for parents, family and friends.

In an appendix, he lists self-help and consumer groups and organizations concerned with therapy and research. "Tangled Tongue" is available from University of Toronto Press, 63A St. George Street, Toronto, Ontario, M5S 1A6. Phone 416-978-2228.

Recipes of the Week

Hot Fudge Pudding

1 cup sifted flour
2 teaspoons baking powder
1/2 teaspoon salt
3/4 cup sugar
6 tablespoons cocoa
1/2 cup milk
1 teaspoon vanilla
3 tablespoons melted shortening
3/4 cup chopped walnuts
3/4 cup brown sugar
2 tablespoons butter, melted
1 3/4 cups hot water

Sift the dry ingredients and two tablespoons of cocoa. Stir together the milk, vanilla and melted shortening. Add to the dry ingredients, mix well, then stir in the nuts. Pour into a nine inch square pan. Now mix the brown sugar and four remaining tablespoons cocoa. Sprinkle the mixture over the batter in the pan. Pour on the melted butter then carefully pour on the hot water. Bake in 350 degree F. oven for about 40 minutes. Serve hot and they'll love you for this.

No Milk Chocolate Smoothie

1 heaping tablespoon cocoa
3 heaping tablespoons flour
1/2 teaspoon salt
1 cup white sugar
2 cups boiling water
1 teaspoon vanilla
2 tablespoons butter

Just enough cold water to blend flour, cocoa, salt and sugar.

Blend the flour, cocoa, salt and sugar in a little cold water.

Cont'd to page 3A

Letter to Barbara

Dear Mrs. Pealow,

I would like to respond to the Feb 17/88 article "A.L.S. - What Can Be Done About It." It was stated that "Various assistive devices may be advised by the physiotherapist to enable them to continue their daily activities more independently. These devices include: ... hand splints,....wheelchairs, scooters and lift devices."

I would like to clarify that these functions are usually performed by an Occupational Therapist. The OT's role with a person with ALS may also include energy conservation, instruction and work simplification to manage decreased energy level; adapting self care, leisure and work activities or tools to increase function and participation; refering to and liasion with funding agencies such as the MD Association, Vocational Rehabilitation Services, and RRAP/OHRP for home renovations. OT's assess and recommend specific home renovations such as bath seats. Emotional support and counselling is another important function. I find it is important to follow these people as functional levels change so that adaptions can be made as appropriate. In summary, the OT is concerned with function and independance in the areas of self-care, leisure and work. To enhance independance, adaption of the person, equipment and/or the environment may be required.

I recognize that where OT services are not available, some of these funtions may be assumed by other health care professionals, however ideally, the OT is most appropriatly prepared to perform these functions. As in our Home Care Program, each professional fills specific gaps in the overall care of the individual, and a team approach is desirable.

I greatly enjoy your column and routinely collect them and pass off information to my clients. Thanks for your service!

I hope this helps to clarify the role of Occupational Therapy, a profession I feel quite proud of!

Sincerely,
Mary Ellen Sullivan,
Occupational Therapist,
Hastings-Prince Edward Home Care Program.

PETERBOROUGH GUILD OF ARTS & CRAFTS

Hand of Man

13th Annual Art & Craft Display & Sale

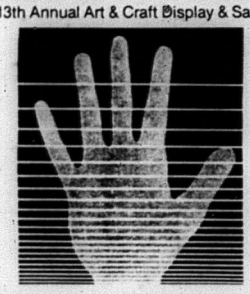

PETERBOROUGH MEMORIAL CENTRE

FRI. APRIL 15th — 6:00 p.m. - 10:00 p.m.
SAT. APRIL 16th — 9:00 a.m. - 6:00 p.m.
SUN. APRIL 17th — 11:00 a.m. - 5:00 p.m.

Adults $1.00 Children $.50 Free Parking

1988 FORD ECONOLINE

302 automatic overdrive, power windows & locks, cruise, tilt steering, air conditioning, 4 captain chairs, bench bed, conversion by "Super-Van", Colour TV & VCR included.

Mon-Fri 9-8 pm Sat. 9-5 pm

FORD MERCURY LINCOLN

DOUG HUNTER
Ford · Mercury · Lincoln

Russell Street North (across from L.L.B.O.) Madoc
613-473-4236

1988 HONDA

Honda's making waves with four stroke engines in every Honda Outboard

BF75F

Offering everything the BF50F does plus an extra 2.5 horsepower, the BF75F is an excellent choice for larger craft.

*Also available in economical 2.4 h.p., 3.5 h.p.

Dunford Sales & Service

Hwy. 30 South, Havelock

HOURS: Weekdays 8 a.m. to 5:30 p.m.
Evenings 7 p.m. to 8 p.m. Saturday 9 a.m. to 1 p.m.

705-778-3767

Campbellford council briefs

by Denise Ferriss

Council listened to Mr. Tom Mathews explain to them how Northumberland Recycling Limited could help the Town ease the strain on our dump and give it a longer life.

Mathews explained about the "blue box" system where on a garbage day citizens of Campbellford could separate their garbage and put tins, bottles and paper separate for a separate pick-up by Mr. Mathews company.

Council was receptive to Mathews ideas and asked him to prepare a plan and costs and come back to Council.

Mathews pointed out that he really needed Colbourne and Brighton to go along with Campbellford to make the program work, and be cost efficient.

Mathews also pointed out by using his company to collect recyclable materials it could add two to four years to the life of a landfill site.

Council gave permission to the Campbellford Memorial Hospital Auxiliary to hold their annual Tag Day on May 13th and 14th of 1988.

Council approved the Finance Committee's recommendation to set aside $9,000.00 for the Mainstreet Program that is in the process of being applied for through Heritage Canada.

The $9,000.00 is to be added to the previous commitment from the Campbellford Business Improvement Area of $16,000.00 and the Chamber of Commerce' commitment of $3,000.00. The committee formed is now hoping that Seymour Township will commit itself to $9,000.00 to match the Town's commitment.

Council also approved the Campbellford Business Improvement Area's budget of $19,320.00 (for the 1988 year), for inclusion in the Town's 1988 Budget.

Pasture Pool golf in Marmora

Cont'd from page 1A

Besides the unique nature of the course itself, the main innovation will be big holes: "We have regulation flags and cups, but we'll make the holes twice as large. Otherwise, luck or the 'rub of the green' would be too much of a factor and might rub some golfers the wrong way."

Entry fee for the 1st Annual Beaver Creek Pasture Pool Open is $15 and includes the golf plus a small barbecue (weather permitting). Trophies and prizes will be awarded in various categories. All proceeds will go to support minor softball in Marmora, and the young ballplayers will be on hand as caddies and forecaddies.

Entries can be sent or phoned to: Richard Tallman, RR 1, Marmora, Ontario, K0K 2M0, phone 472-3622. Indicate preference of day and tee time. Entrants will be informed of starting times.

Kent Public School Chronicle

Visitor's to Mrs. Robert's Grade One classroom during this second term have been O.P.P. Constable Cindy Slack and Mr. Pugh.

Mr. Pugh brought fireman's equipment, and discussed fire prevention safety rules, and stressed the importance of a family escape route and meeting place in case of fire.

Constable Slack spoke to the class about the training of police officers, their equipment, and the varied types of work available in the police force.

The Winter Olympic Carnival was a huge success. Torch bearers from Grade One were Derek Airhart representing Japan, Tracy VanRyn for Australia and Derek Robertson for Czechoslovakia.

Interesting and colourful entries in the Kent Science Fair were made by Tracy

Cont'd to page 8A

More Abled Than Disabled

Cont'd from page 2A

Add boiling water and cook until thick. It takes a litle over 10 minutes. After it is removed from the stove, add the butter and vanilla. Stir until smooth. Pour into a serving dish and chill. Serve with a dollop of whipped cream and sprinkle a few crushed nuts on top. Enjoy!

Hints: When you need ground nuts, it's faster to crush them between sheets of waxed paper with your rolling pin.

Chow! See you next week.

CLASSIFIEDS
are for everyone!

NOTICE
ANNUAL MEETING
Hastings Peterborough
Progressive Conservative
Association
Wednesday, April 20, 1988
at 8:00 pm
Eastern Star Hall
in Bancroft

QUINTE HOME BUILDERS ASSOCIATION
PRESENTS THE
17th
ANNUAL
QUINTE HOMESHOW
AT THE BELLEVILLE FAIRGROUNDS
SIDNEY ST. ● BRIDGE ST. W.
APRIL 14th, 15th: 2 p.m.– 9 p.m.
APRIL 16th: 10 a.m.– 8 p.m.
APRIL 17th: 1 p.m.– 5 p.m.
Over $2,500.00 in Door Prizes
ADMISSION:
Adults $1.00
Seniors & Youths (13–18) $0.50
Children
(under 12 accompanied by adult) FREE

Est. Over 70 Yrs.
monuments, markers,
cemetery lettering
NORWOOD MEMORIALS
1-800-461-6498
Low Overhead, Lower Prices
PERSONAL SERVICE
Norwood 639-5444
Res. 639-2166

1988 HONDA
SHADOW VLX
This long, low, radical custom features the "Hard Tail" look and a powerful, liquid-cooled 583 cc V-Twin. Hydraulic clutch, four speed, double cradle frame with delta-shape swing arm, under-seat rear shock, front disc brake, large 15-inch rear tire.

Dunford Sales & Service
Hwy. 30 South, Havelock
705-778-3767
HOURS: Weekdays 8 a.m. to 5:30 p.m.
Evenings 7 p.m. to 8 p.m., Saturday 9 a.m. to 1 p.m.

Leesure Sales
OFFERING QUINTE HOME SHOW SPECIALS ON

Royal Spas

Tomlin Tub & Shower Units

PVC Patio Furniture

Acadia Whirlpools
See us at the Quinte Home Show
or at
22 Union St., Picton, Ont. Tel.: 613-476-4652

REAL ESTATE

"My house is worth how much?"

In recent years, homes have escalated rapidly in value. If you have not been interested in buying or selling, you may have no idea of the current value of your home. Don't try to estimate its value on your own - get professional help from your real estate agent. You may not realize you've priced it too low until it's sold.

Call Ralph Preston for your Real Estate Needs At 705-778-2635 or 705-778-3326

ARNOLD REAL ESTATE LIMITED

Unicef Canada

1-800-268-6364

DENISON & MUTCH

REALTORS REAL ESTATE LTD.
YOUR LOCAL REAL ESTATE OFFICE IN MADOC
55 Durham St. S.
613-473-4225
613-473-4942

BOB HAWLEY
Sales Representative
(613)473-2271

James Denison, President of Denison & Mutch Real Estate Ltd., is pleased to announce that Bob Hawley has successfully completed the prescribed Ontario Real Estate Association Courses, leading to a Real Estate Sales Person Licence. Bob has lived in the Madoc Area since 1967 (6 years with O.P.P. in Madoc and 15 years as owner of Hawley Hardware Ltd.). He presently lives in Madoc Township with his wife Betti and son Dave. During the past 21 years Bob has made many friends and acquaintances in the area. If he can assist you in your Real Estate Needs he would be pleased to discuss them anytime at home or office. Give him a call at office (613) 473-4225 or Home (613) 473-2271.

DENISON & MUTCH Brokers
REAL ESTATE LTD.

55 Durham St. Madoc, Ont.
(613)473-4225 or 473-4942
YOUR LOCAL REAL ESTATE OFFICE IN MADOC

BRICK DUPLEX- village of Madoc living and dining room, surveyed. Separate heat and hydro paid by tenants ·725.00 per month income total. Call now! **$78,000.** M784

1 1/2 STOREY- 3 bedroom home on 1.99 acres, cedar wainscotting in dining room, main floor family room. 10 minutes north of Madoc. M757

JUST LISTED!! Moira Lake cottage estate, large lot with 2 bedrooms. Partiallywinterized and separate cabin sleeps6. 100' waterfront, nice boat house, beautiful stone work down to shoreline, has own well. Must be seen to be appreciated!! Asking **$77,900** M796

WHAT A GREAT WAY TO RETIRE! Waterfront home on beautiful Crowe River, close to park & downtown shopping. Call for details M792

MADOC VILLAGE- 4 bedroom home. Main floor family room with fireplace & main floor laundry room. Formal dining room, Some hardwood floors. 3 baths. **$74,000** M733.

CALL ONE OF THE FOLLOWING SALES REPRESENTATIVES
Bob Hawley 473-2271, Mary Lummiss 472-2162, Pam Gunter Ray 473-4606, Steve Morley 473-2323, Jim Denison 478-2262, Lila Booth 472-3118 All area code 613

---

44 Dundas St. E
Belleville, Ontario K8N 1E9
613-969-7000
TRICOM REALTY LTD.
Independent member of the
Canada Trust Franchise

JUST LISTED MOBILE HOME IN MARMORA- good shape 3 bedrooms with sun porch priced in the 30's.

COUNTRY LIVING! This 4 bedroom home is tastefully decorated on 2 acres well maintained, large garden spot. Priced in the 50's.

30 DAY POSSESSION! in Marmora 3 bedroom modular home, built in china cabinet, vendors want offers. Call for more information.

This spacious Country Home is one mile from Marmora, it consists of 3 bedrooms possibly four, workshop, 1 1/2 car garage on 1 1/2 acres. This property must be seen to be appreciated. Very Private.

BONARLAW. JUST LISTED- This unique bungalow has 2 bedrooms possibly 3, fireplace in rec. room, large garden spot excellent location. Asking **$65,500.**

DIANNE RAY 613-472-3028
SCOTT FRANKS 613-478-6153

DAVIDSON REALTY LTD.

Head Office
Norwood 705-639-2131
Havelock 705-778-2182
Warkworth 705-924-3030

WATERFRONT- Hastings area. Three bedroom summer home. Level lot 132'x700'. Three car garage. **$120,000.00**

VACANT LAND- 27.60 acres east of Peterborough. Surveyed and fenced.

HASTINGS- three bedroom brick bungalow. **$79,900.00** MLS

NORWOOD- Frame and aluminum siding 3 bedroom bungalow. Full basement. **$64,900.00**

FARM CAMPBELLFORD AREA- Buy home and buildings only or with equipment and animals. 118 acres with 2 storey brick home. Dining room with fireplace insert. 2-storey barn 28 stalls. Haybarn. **$149,900.00**

Charles Davidson Broker- Peterborough 705-748-3777 or Norwood 639-2131

VACANT LAND- 28 plus acres. Good location East of Marmora. On Hwy. No. 7. Partially cleared, suitable for building. Great potential. **$25,900.00**

Debra Wilson Sales Rep.- Norwood 639-2131 bus., Havelock 778-2252 res.

FRAME BUNGALOW- Ideal retirement or first home on a smaller semi-secluded lot east of Havelock. About 1,000 sq. ft., 2 bedrooms, fireplace in living room. Stove/frig/dishwasher/vertical blinds included. 2 sheds. **$52,000.**

BRICK SIDESPLIT- in Havelock, approx. 1,500 sq. ft. 2 yrs. old. Several extras including whirlpool tub; pine interior trim; deck off second floor master bedroom, deck off dining room; main floor laundry room. Detached insulated garage. Lot size 100'x200'. Asking **$129,000.**

NORWOOD- Reduced to **$47,000.** 1 1/2 storey vinyl sided 3 bedroom house. 200 amp, electric heat, new carpets. Vacant. Make an offer.

Call RAE McCUTCHEON-Havelock Office 705-778-2182 or Evenings 778-2814

RE/MAX **Above the Crowd!** **RE/MAX** BAY OF QUINTE REALTY LTD.

MARMORA AREA- 2 bedroom bungalow, close to lake, garage, large lot, electric heat. Asking **$44,900.**

DAN TERRION, SALES REPRESENTATIVE, 613-472-3535

ARNOLD REAL ESTATE LIMITED — REALTOR

HAVELOCK OFFICE 705-778-3326

DUPLEX IN HAVELOCK- good lot, close to shopping, churchs and school. 1-one bedroom unit, 1-three bedroom unit, excellent starter home, tenant helps pay off mortgage that vendor will hold. Asking **$49,000.00.**

8 ROOM COUNTRY HOME- 4 bedrooms, electric forced air heating, large level 1 1/2 acre lot, good well, double car garage, workshop, good garden area, well maintained home. Asking **$59,000.00.**

7 ROOM BUNGALOW- Large 2 1/2 acre lot, within 1 mile of Havelock, 3 bedrooms, two 4 pc. baths, full basement, large family room with walk-out to patio, large garage. This modern well kept home is only 8 yrs old and features many extras, just reduced. **$89,000.00**

Call Cody Wheeler 705-778-3326 or Evgs 778-3779

MOVE INTO THIS IMMACULATE- 8 room bungalow for **$99,500.00.** Must be seen to be appriciated - Approx. 2 acre lot bordered by pine trees 1 mile east of Havelock on No. 7 Hwy.

1 1/2 STOREY BRICK HOUSE- in Havelock 3 bedroom. Family room and deck hardwood floors- wooden banisters 66'x129' lot only **$68,500.00.**

Call Pat Dummitt 778-3326 or 778-3724

MADOC OFFICE
96 Durham St. S. 613-473-4553

COTTAGE ON BEAUTIFUL MOIRA LAKE- complete with T.V., & tower beds, fridge, stove and sundry items furniture, hydro. Year round access Asking **$39,900.00**

VACANT LAND- ideal location for large country home with extra room for hobbies and recreation sixty acres Asking **$39,500.00.**

VACANT LOT- near Moira Village 1.3 acres Asking **$9500.00**

RENOVATED 8 ROOM HOUSE- village Tweed 3 room apt. rented to good tenant Asking **$77,900.00**

4 BEDROOM BUNGALOW- in Campbellford convenient to shopping and services. Asking **$69,000.00**

10 ACRE -Treed lot Hastings county rd. 38.

200 ACRES- Hastings County **SOLD** trout stream and treed, ideal retreat property.

60 ACRES- Consisting of 40 agriculture and 20 bush ideal for hobby farm or agriculture expansion - Near Roslin.

INCOME PROPERTY- in village of Tweed Renovated building houses owner and apt. rented to good tenant. Must be seen to be appreciated.

4 BEDROOM BUNGALOW-near scenic Trent River full basement, catherdral ceiling in living room. A good home for a young family. Call for details.

JUST LISTED -Furnished, 1 1/2 story cottage on North Shore of Moira Lake.

ELZEVIR TOWNSHIP- 130 Acres **SOLD** tive scenery, Approx. 2 miles, riverfront house and barn g

Spring is fast approaching now is the time to purchase for building. If you are thinking of selling your present property now is the time to list.

For free estimates or further information please call salesman KEN YARROW RES. 613-473-4771 473-4553

---

3 BEDROOM MAINTENANCE FREE BUNGALOW- Ideal location with picturesque view of creek. Two baths. Family room with walkout to cedar deck. Good sized kitchen. Many other fine feature. Call for details.

50 ACRES- Bush Prime Cedar Road through some hardwoods close to village. Asking **$15,000.**

75 ACRES- all weather road, close to village, plus barn and drive shed. Call for details.

50 ACRES WOODED PROPERTY- with some openings, good road access, close to Hwy. 62, stream and pond. Call for details.

100 ACRE FARM- with very private location only place on road, solid brick house, many fine features. Call for details.

100 ACRES LAND- on all weather road, close to village, ideal building sites, lots of bush, asking **$30,000.**

BEAUTIFUL MOIRA RIVER LOT- 600' frontage. Asking **$15,900.**

WATERFRONT LOT- on river. Asking **$12,900.**

100 ACRES PRIVACY- with a partially finished cabin. Ideal retreat property. Asking just **$34,900.**

LARGE VICTORIAN HOME- in quiet village, several extra lots, presently used as duplex. Call for further details.

CAMPGROUND SITE- with trailer. 2 lots private lake, fishing, swimming, boating, year round access. Call for details.

27 ACRES- good woods, small lake, asking **$18,900.**

17 ACRES- 1,600 ft. road frontage on all year road. Asking **$17,900.00**

5 ACRES- pine forested, building site. Asking **$13,000.**

COMMERCIAL PROPERTY- Hwy frontage, plus 3 bedroom 1 1/2 storey home. Just listed asking **$49,000.**

FOR INFORMATION ON THESE AND OTHER CALL ED STEVENSON 613-473-4553

17

REAL ESTATE

BOWES & COCKS LIMITED REALTOR

The Gallery of Homes

NORWOOD OFFICE 705-639-5388

OPEN HOUSE

Sunday, April 17, 1-3 pm
15 Mathison St., East, Havelock
2 Storey, 3 bedroom. Don't miss it! MLS
Robin Moore 705-639-5388 or 778-7631

OPEN HOUSE

Sun. Apr. 17th, 2-4
Belmont St., Norwood
2.5 acres with waterfront, 2 bedroom bungalow. Tastefully decorated.MLS
TRENT RIVER- $98,900. Enjoy this 1 1/2 storey home with sunken bath & jacuzzi.MLS
Call Robin or Dorothy Moore 705-652-6601 or 705-778-7631

3 BEDROOM HOME- Mud room, dining room, double cement block garage, extra large lot, end of street. Privacy! Norwood MLS **$80,000.**
BUILDING LOTS- 1) 25 Acres close to lakes on good road, mature trees, pond. Havelock **$23,900.** 2) 2 Acres excellent building lot close to Havelock MLS. 3) 1 1/2 Acre nicely treed, county rd. 46 near Havelock, reasonable MLS.
LARGE HOME RECENTLY RENOVATED- Steel siding, new addition & furnace, close to park & school. Havelock **$89,900**, MLS.
Sales Rep. June Lee 705-778-2643

MARMORA- excellent starter home large lot, heated workshop, close to Crowe river.
RICE LAKE- 3 water front cottages.
HASTINGS- 2 large building lots on town water, access to Trent River. MLS
Call Ed Moffatt 705-639-2361

CAMPBELLFORD OFFICE 705-653-1331

4 BEDROOM COUNTRY HOME- Located just off the Preneveau Road near Healy Falls on 186' x 200' lot. New furnace in 1985. Garage. **$64,500.**
Call Larry Pealow 705-653-1331 or 653-1996 or Linda Bickinson 653-1331 or 653-1638

44 ACRE HOBBY FARM- Located west of Campbellford. Excellent set-up for horses. Features a modern 3 bedroom bungalow at **$144,900.**
3 BEDROOM- 1 1/2 storey home in Town. Lot size 47.68'x110'. New roof & new chimney in 1985. A good starter home at **$57,500.**
BUSINESS OPPORTUNITY- Excellent retail business in Town at only **$25,000** plus stock. Get ready for the summer rush.
Call Harry McLaren 705-653-1331 or 653-1871

2 STOREY COUNTRY BRICK- Spacious kitchen & family room, dining room, livingroom, laundry & 1 bathroom on main floor. 4 bedrooms plus 3 pc. bath on second floor. Full basement with oil & wood furnaces. 24'x50' garage & over 3 acres. **$130,000.**
TRAILER PARK- 28 sites, 10 cottages plus owner summer residence, rec hall. All for **$139,000.**
CAMPBELLFORD NEW HOMES- 2 or 3 bedrooms. Carpeted. Sodded yards. **$83,500.** Only 2 left.
Call Bryce Hazlewood 705-653-1331 or 613-475-2134 collect.

MARMORT INCORPORATED MORTGAGES

Residential, Commerical and Farms

- New Home Construction
- Debt Consolidation
- Home Improvements

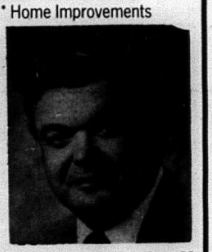

Doug Marshall
146 Front St.,
Box 1102 Belleville
613-962-7900

V.J. LAUESEN LTD. Realtors

COBOURG (416) 372-2288 ROSENEATH (416) 352-2265
TORONTO (416) 283-2021 PETERBOROUGH (705) 742-7624

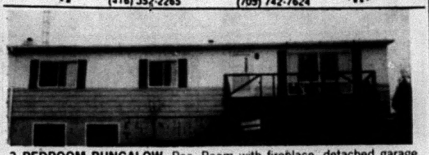

3 BEDROOM BUNGALOW- Rec. Room with fireplace, detached garage, rural setting on 1 acre lot, Warkworth Area, Asking **$71,500.00**

75' WATERFRONT- 2 bedroom maintenance free bungalow, partly furnished, 1 1/2 Car detached garage, boat plus 10 hp motor, Campbellford Area.
For info Call Kurt Homeister 705-924-2362 or 416-352-2262 V.J. Lauesen Ltd.

VILLAGE OF WARKWORTH - spacious three bedroom home situated on large 80x130' lot on a quiet street. Kitchen, dining room, living room, two bathrooms. Only **$85,900.00**
WATERFRONT- Rice Lake **$129,900.00** - Enjoy your leisure time in this well maintained cosy 3 bedroom bungalow on a picturesque double lot. Year round road, many extras included.
WATER ACCESS- two bedroom bungalow overlooking Rice Lake, deck, laundry room, boating facilities, minutes east of Peterborough. Only **$65,900.00**
WANTED- waterfront properties, I have buyers waiting.
CLOSE TO GENERAL ELECTRIC AND OUTBOARD MARINE- 1 1/2 storey three bedrooms, large kitchen, rec. room. Only **$86,900.**
Phone Don Hawkes 705-696-3531 or 416-352-2265 V.J. Lauesen Ltd.

cottage & property
crowe lake
ENJOY YEAR ROUND
RECREATION AND/OR RETIREMENT
LIVING

New 1988 Model 38 Mallard Kingstons
FLR/DH/FK/FI/CK
Insulated, Thermo Patio Doors, Walk A Bay
Broadloom, Stove, Fridge, Furnace, Drapes, Vinyl Siding
NATURAL WOODLAND PARK SETTING
GOVERNMENT REGISTERED DEEDED
PROPERTY
Enjoy A Beautiful Sand Beach, Tennis Court, Boat Dock & Much, Much, More

FULL PRICE $29,999 BANK RATES
INCLUDES PROPERTY & COTTAGE

Clowhill estates
CROWE LAKE MARMORA
1-613-472-3475

REAL ESTATE

Century 21. CARL OAKE REALTY LTD.

LIGHTHOUSE CONCRETE- well established, profitable small concrete business with all equipment plus beautiful raised bungalow.
OAK LAKE COTTAGE- 12 acres, Pond Asking **$41,500.**
HAVELOCK HOBBY FARM-50 acres, great bungalow, spring/stream Asking **$98,000.** MLS
CAMPBELLFORD- starter or retirement home with large lot Asking **$61,000.**
SURVEYED BUILDING LOT- with Rylestone lake access, 1.5 acres with driveway in. Asking **$11,750.**
NORWOOD 40 ACRE HOBBY FARM- 3 bedroom home, huge barn, 3 road frontages, shows well Asking **$92,500.**
NEW LISTING - in Havelock, 1 1/2 acres, 3 car garage, large 4 bedroom home, see this one soon.
NEW LISTING- on Hwy 30, income property 7.5 acres with creek. Asking **$76,000.**
PETERBOROUGH CENTURY 21 SOLD at 629 Stewart St., needs some work, great location/lot. Asking $58,900.
NORWOOD LEGAL DUPLEX- handy for school/services Asking **$71,500.**
NEW LISTING- 1000 sq. ft. 3 bedroom bungalow, full walkout from basement, this a new home on a 2 acre surveyed lot see this one soon. Asking **$64,500.**

GARY WARNER Sales Representative/ Office 705-743-4444 & Res. 705-778-7140

TRENT RIVER VILLAGE- 2600 sq. ft. school house built in 1963. Presently 3 bedroom house. Large 'living quarters'. Double garage. 2.69 acres. Possible severence or rezoning available. MLS **$84,500.**
HOBBY FARM- There's value here in this 5 bedroom brick home, L-shaped barn, pond. Some bush. 57 acres. Private MLS **$129,000.**
LOT & VACANT LAND- We have several parcels of each.-Inquire. MLS.

Phone WILLIE McGEE (705)743-4444 Bus. (Salesperson)

The Rural Scene by Ken Yarrow

Many times I have commented on the fact that I am proud to be a Canadian; as the years roll on, increasingly more so.

We are a unique people, in both our heritage and our basic philosophies, as well as our innovative and tolerating attitude to life and those around us.

Recently, I obtained a licence to sell real estate in the Province of Ontario. This has opened a whole new opportunity to observe another entirely different facet of our Canadian lifestyle. Previously this had been on the periphery of my awareness; the innovations, as well as the resourcefulness displayed in creating many unique homes.

The standard in the industry, at the present time, is the three-bedroom bungalow, built around different construction styles. Now, these in themselves, are a credit to the builder and designer in functionality combined with ascetic appeal.

Not very far away is a fairly large home, recently built, of colored stone with a wingstyle design; in other words, the center is facing the road and each equal side wing is at about a thirty degree angle and creates a very pleasing effect.

We can drive around and see the classic European style house with their strapped effect, usually with a brown and white color design.

In the rare cases, we see the octagonal or hexagonal shaped building. Variations of the outer style are endless and only restricted by the imagination and desires of the builder and/or owner.

What becomes truly intriguing is when in my business, you get to see the inside detail and the imagination displayed in both new buildings and particularly in renovated older homes.

Those old wooden beams, hidden for so many years, are being bared and blended into a very warm and intriguing combination of old and new. Walls are blown full of insulation, ceilings are insulated as well, and thus many of these large, hard-to-heat houses are converted to warm, affordable homes.

Barn boards are carefully pulled off and tastefully utilized throughout some of the most expensive homes. Not many years ago, the very idea of bringing BARN BOARDS into the house was repugnant.

Cont'd to page 7A

WE'VE MOVED!!

TO THE IGA PLAZA, CAMPBELLFORD

(The Old Sam The Record Man Building)

Lynn Forgrave

Masie Waters

WATER'S FINANCIAL SERVICES LTD.

705-653-2528 (collect) 705-653-2910 (after hours)

RE/MAX EASTERN REALTY LTD. *Above the Crowd!*

Thorton Waters

Bobbie Pearson

HASTINGS MARINE

FISHERMAN'S PRE-SEASON SPECIAL

MERCURY 8.0 H.P.	MERCURY 9.9 H.P.	MERCURY 20 H.P.
List $1706.	List $2064.	List $2526.
Save $407.	Save $315.	Save $315.
Sale Price $1299.	Sale Price $1749.	Sale Price $2211.

HASTINGS MARINE

MERCURY OUTBOARDS

72 Front St., Hastings

705-696-2366

Put yourself in the picture

This year, changes will be made to the way your local government is elected so that it can better serve the special interests of your community.

Find out during Local Government Week
During Local Government Week, April 11 - 16, there will be special events, displays, posters, and pamphlets to help you find out how these changes can benefit you.

Don't be missing on May 12th!
The Government of Ontario is preparing a list of eligible voters for municipal elections. Instead of sending someone to your door to ask the questions, you'll be getting an enumeration notice by mail shortly.

Please complete this notice as soon as possible and mail it back in the postage paid envelope by May 12th.

Your answers will confirm your right to vote in municipal elections and also, in certain parts of Ontario, your new electoral choice of voting for either English or French-language school trustees.

Vote your choice in November
Local Government elections will be held on November 14th this year. Vote for the candidates who share your vision.

Make your mark

Ontario

LOCAL GOVERNMENT WEEK APRIL 11 - 16

14

The Rural Scene

News from Campbellford Brownies, Guides and Pathfinders

by Linda Rogers

Our Thinking Day Service in Warkworth on February 21st, was very successful with our Scouting brothers joining us. A thank you to the parents who made a special effort to either drive or arrange to have their girls at the church.

Several of our leaders from Campbellford have been working on the Stage Two - Focus on Leadership Training in Warkworth at the library.

On Tuesday, May 10th, at St. John's United Church at 7:00 p.m. the Brownies and Guides will gather for a Brownie Fly-Up and advancement to Guides. Parents, family and friends are all welcome to attend. Girls are required to be in full uniform.

On Tuesday, May 17th, at St. Andrew's Presbyterian Church Hall, the Brownies, Guides and Pathfinders with their Mothers are attending a

Cont'd to page 8A

Cont'd from page 6A

Pieces of snarly old tree roots are carefully cleansed after being selected for their individual shape and color to adorn the interior and exterior of homes.

One real challenge, as I see it, is the restoration and beautification of old log buildings. In some cases, this necessitates re-chinking as well as major repairs to sills that have sat in the dirt too long. But, once these are raised and the building is again brought into a level position, the material to work with has already outlasted some generations and will probably outlast a few more.

These log construction homes, with a good roof and solid sills, are as enduring a dwelling as many of us will ever require.

Let me finish by repeating, we are a justifiably proud and unique people, simply because we are Canadians. The things I see in our home styles certainly proves this.

A little puzzle in over complication of the simple, can you identify the following saying? That upon which one is unable to rest one's gaze as perceived by the optical faculty, is as well that upon which one's mental faculty does not further dwell.

Keep your eye on this column for further information on the following upcoming events sponsored by Huntingdon Township Volunteer Firemen - Baseball Tournament, Big Buck contest - Fundays (Kids!), Male Beauty Contest.

Josie Knox of Warkworth was the recent winner of a Panther bicycle in the Campbellford Canadian Tire store

So easy to reach everything on FLORIDA'S GULF COAST

Make your headquarters right off the Tamiami trail, between Bradenton and Sarasota

Superb facilities-235 beautiful rooms.
Heated swimming pool, lounge area.
Color TV. Playground. Meeting facilities.
Fine restaurant in greenhouse atmosphere.
Piano Bar Lounge. Entertainment.

Enjoy the Florida West Coast attractions around Tampa Bay, St. Pete, Sarasota.
Easy to reach, via U.S. 41 and 301.
Send for information today.

Best Western
BRADENTON
RESORT INN
2303 First Street
Bradenton, Florida 34208

OUTSTANDING FACILITIES FOR GROUPS & SALES MEETINGS

Please send free brochure and rates:
NAME
ADDRESS
CITY, STATE, ZIP

PHONE NOW 813-747-6465

LARGEST DISPLAY OF ANTIQUES IN BELLEVILLE

Newly Renovated
All Items One Of A Kind

Century Antiques
CENTURY PLACE BELLEVILLE

NOTICE OF AERIAL SPRAYING

In conjunction with the Ontario Ministry of Natural Resources' ongoing program to protect our forests, the County of Peterborough will undertake the spraying of certain private lands in the Townships of Belmont-Methuen.

The aerial spraying will begin on or about May 15, 1988. The biological insecticide "BT" (Bacillus thuringiensis) will be used to control Gypsy Moth.

Further details about the program are available from:

Wm. E. Hurst,
County Spray Co-ordinator,
Court House, Peterborough,
Ontario, K9H 3M3.
-or-
Phone: (705) 939-6070

MURRY'S BACK
In Quinte Area And Glad Of It!

See Next Weeks Paper For GRAND OPENING and Free Gift Details

Don't Miss It!!

WALK INTO SPRING WITH adidas®

$5.00 GIFT CERTIFICATES adidas® WITH ANY PURCHASE OF MEN'S OR LADIES adidas ATHLETIC LINE TOWARDS ANY IN-STORE PURCHASE

Featuring a full line of adidas® shoes

NEWPORT FEATURE 29.99

We also carry a full line of Children's Footwear by: Savage, Bata, Kamik & more.

family ties
AFFORDABLE FOOTWEAR

48 Colborne St., Norwood, Ontario
705-639-5526

115 Peter St. Mall Port Hope, Ontario
416-885-7446

Now open 9 till 9 Friday evenings, 9 till 6 Mon. to Sat.

NEWMAN, OLIVER & MCCARTEN INSURANCE BROKERS LTD.

FARM HOME COMMERCIAL AUTO

25 Mill Street
Stirling, Ont.
Bus: 613-395-3333

35 Front St.
Campbellford, Ont.
Bus: 705-653-1940

GARY NEWMAN-PRESIDENT
RES. 705-924-2681

REPRESENTING: THE HAMILTON TOWNSHIP FARMERS' MUTUAL FIRE INSURANCE COMPANY

PERSONALIZED SERVICE IN OUR OFFICE OR AT YOUR HOME

20

Brownies, Guides and Pathfinders

Cont'd from page 7A

Mother/Daughter Banquet. Again, full uniform is required. Partial funding for this dinner is by the Mother's Committee.

Three Pathfinders from our District are looking forward to an International Camp in Echo Valley in Saskatchewan this July 12th to 23rd. Guides from various countries will be attending. What an opportunity. We congratulate these girls. They are Pamela Harpur and Susan Peters from Warkworth and Kate Walker from Campbellford.

For all parents interested in the closing of the Brownie-Guide shop in Peterborough, especially for camp uniforms, etc. they will **close Saturday, May 28th**. The hours the last day will be 9:30 to 11:45 a.m.

We are in desperate need for leaders in Campbellford in the Guiding Movement. Especially in one of our Girl Guide Units. Guides range from nine to twelve years old. This company will not be able to continue next year without help. This results in folding a unit and disappointing 22 girls. Please call now, not in the fall as we need to prepare for September. Please call as soon as possible, Sylvia Clarke, 653-1474.

Applications have been received and sent in for our District May camps. Congratulations to the girls that were accepted. Watch for the applications for our Ganaraska Division Summer Camp in Haliburton, Ontario at Camp Adelaide. They will be handed out by your leaders this week.

Kent Public School Chronicle

Cont'd from page 3A

VanRyn, Darren Jamieson, Jenna Tweedie, Daniel Gibb and Michael Naegeli.

Maple sugar and a taste of maple syrup were treats for all, during a trip to Potter's Sugar Bush. Here we saw the modern day methods and some helped Mr. Potter tap a maple tree. A hay wagon ride to see the tubing from tree to tree was a highlight of the trip.

In preparation for our assembly in April, the children are practicing being elves and shoemakers.

The Grade One children are glad to be rid of snow suits and boots, so out come the running shoes, soccer balls and skipping ropes.

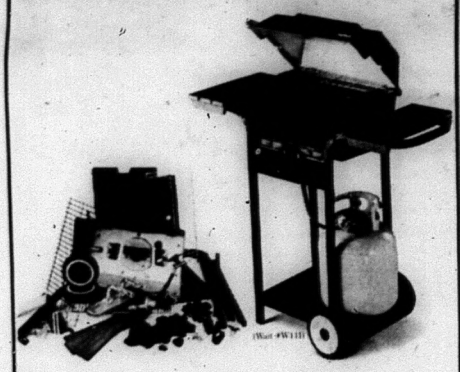

One big reason why a discount barbeque is no bargain...

...15 reasons why this Superior Propane barbeque is such a great value.

- Expert assembly and safety test
- Free delivery (within 20-mile radius of Branch)
- Free 20 lb. cylinder
- Free cylinder purge and fill-up
- Free barbeque cover
- Free cookbook
- Two $1 refill coupons
- Extended warranty
- 390 sq. in. cooking space
- 35,000 B.T.U., dual control burner
- Three multi-level, easy clean, porcelain on steel cooking grids
- 2 deluxe, removable serving shelves made of weather-resistant cedar
- Piezo push-button ignitor
- Heat gauge
- Warming rack

One great sale price

$259.95

Suggested retail - $310

More savings. More selection. More service.

See our unmatched selection of quality Wait *Broil Mate* and *Broilmaster* barbeques, plus a full line of accessories, at your local Superior Propane Showroom.

Hurry. Offer expires April 16, 1988.

FREE DELIVERY To Hastings, Norwood, Havelock, Campbellford, Stirling, Madoc, Marmora

Do it all with Propane

580 THE QUEENSWAY Peterborough 705-749-1911

HWY. 2 (East of Wallbridge Loyalist Rd.) Belleville 962-9151

HWY. 7A 3/4 MILES North of Hwy. 115. 705-745-3285

Become a UNICEF Volunteer

IT'S A CHANCE TO GROW

For both of you!

Unicef Canada

1-800-268-6364

Cross Roads

QUINTE'S NEWEST COUNTRY CONNECTION

CHICKEN WINGS 10¢ ea. every Wed. 7 - 10

Appearing This Week

Wed. - Sat.

RICK JONES One of Oshawa's Top Country Bands

NEXT WEEK B.W. Pawley and the Boys

Coming Soon Pearl City

RAMADA INN BELLEVILLE for info call 968-3411

COME TO THE MOVIES

ARON CINEMA

Campbellford 653-3390

Tues. Wed. Apr. 12 & 13 8 pm

D.O.A. Dennis Quaid Meg Rryan

Fri. Apr. 15 thru Wed. Apr. 20 8 pm

Hold everything! The Cadets are dropping in on Miami Beach for an all new adventure.

POLICE ACADEMY 5 ASSIGNMENT MIAMI BEACH

$3 Sun. $2.50 Mon. Tues. Wed.

Coming Pound Puppies

The Fox and The Hound

HELP WANTED

Due to the growth and expansion of our newspapers we require an additional full-time Advertising Sales Person. The applicant must have at least two years of sales experience preferably in Media Sales. This is a commission position in an established territory. For a confidential interview call Joe Cembal at 613-472-2431.

KAL OJAMAE'S ORIGINAL APRIL TRUCK SALE

88 FORD F'SERIES TRUCKS....

.... CANADA'S BEST SELLING TRUCK

OUTSELLING CHEV & GMC COMBINED

32 IN STOCK

DIESELS DUALLY PICKUPS AUTOMATIC O.D. 4X4's F450's CAB-CHASSIS AIR CONDITION PACKAGES $750.00 REBATES XL'S XLT LARIATS 4 SPEEDS 5 SPEED's

FROM NOW TO APRIL 30th

Kal Ojamae FORD-MERCURY SALES LTD. Hwy. #28 South, Campbellford

SHOP AROUND FIRST GET THE BEST PRICE THEN SEE US WE'RE OUT TO BEAT ANYBODYS DEAL

"We've built our reputation on honesty"

653-2300 Open Daily 9-9, Sat. 5:00

When QUALITY and DEPENDABILITY Means More to You You Know It's Time to Own

YAMAHA MOTO 4

10 MODELS TO CHOOSE FROM!

You deserve the BEST YAMAHA 4 WHEELERS. STOP IN FOR A TEST RIDE TODAY!

ROY'S CYCLE WORLD

Hwy. 2, 5 miles West of Belleville At Frost Rd.

962-7231, 962-[illegible]815

21

GREAT PLACE TO BUY... SELL TRADE OR RENT — the Classifieds !

CLASSIFIED MUST BE IN BY 4 P.M. FRIDAY

CAMPBELLFORD 653-3737 HASTINGS 696-2152 HAVELOCK 778-2671 MADOC 473-4476 STIRLING 395-3321 NORWOOD 639-5431 MARMORA 472-2431

FOR SALE

18 MONTH old live laying hens, $1 per bird. Phone 705-639-5726.

1988 SKI-DOO Citation, electric start with cover, $2000. 705-778-2544.

1 PATIO door 80x60. 2 sliding windows 84x34 and 1 75x34. All items aluminum, have screens and in excellent condition. 705-778-3305

21 FT. Duke Trailer with Add-a-Room in small trailer park near water, Lakefield area. Asking $3500 or best offer. Also '76 Dodge Dart. $300, as is. Call 705-778-3220. Mark or Eleanor.

FOR SALE

BLACK Labrador Retriever pups, born Mar. 27, 1988, CKC registered, champion bloodlines, reserved stock now accepted. 705-653-4536.

CASE 1410 tractor, power steering, power shifs, 3 point hitch, reversible PTO, only 1400 hrs. Call 705-653-4696. Campbellford.

CATTLE feeders and conveyors, unloaders. Made in Canada. Excellent design, low cost, price installed. Rix Equipment Sales. 705-653-1875.

FOR SALE

GUARANTEED INVESTMENT CERIFICATES will pay

5 Year	10 1/4%
4 Year	10%
3 Year	9.90%
2 Year	9.65%
1 Year	9%
Short Term	8 1/4%

(rates subject to change without notice)

Waters Financial Services
705-653-2528 (collect)
AFTER HOURS 653-2910
IGA PLAZA, Campbellford

FRIDGE $160; frostfree, gold. $300; Kenmore automatic washer $250; Apartment size washer $125; Tappan home/professional range $900. 705-639-5804.

GARDEN Cultivator, 8 horse, B.S. motor $125; lawnmower $50; 4 standard bikes, 3 BM Xs 1 10sp. from $15-50; 350 and 318 engines, automatic transmissions, $100 each; 76 Scamp, slant 6, automatic, $275; set of nearly new 14" radials on Plymouth rims, $150; 1977 Mercury Bobcat, needs minor repairs, $400. Phone 613-473-2685.

QUALITY WINDOWS & DOORS
- Free Delivery
- Custom Built
- Maintenance Free Cladding
- Arch TRS
- Free Estimates

CANWINDOR PRODUCTS INCORPORATED
Belleway Mall
1/2 Mi. N. of 401
BELLEVILLE
613-966-4354

HAVELOCK Area older 2 storey brick home on 2 acres. 3 bedroom, livingroom, dining room, kitchen with patio doors, 2 baths, sauna, family room, wood and oil heat. $85,000. 705-653-4157.

HAY for sale. Good mixed hay in square bales. 705-639-5279.

HEINTZMAN upright piano, excellent condition, $1800. Phone 613-473-2137.

FOR SALE

clark's homeland furniture
we deliver in area
A Division of Home Hardware
LOTS OF FREE PARKING
169 Pinnacle Street, Belleville
962-1811 or 962-0434
Store Hours: Thurs., 12-9; Fri., 9-9; Saturday, 9-5:30

LEASE or Rent to Own - TVs and VCRs from $1 per day - instore credit. Inquire today. Only at Madoc Video. 613-473-4841.

LEATHER motorcycle jacket with Borg zip-in lining, in excellent condition, size 46. $130. 705-778-7113.

MIXED hay, large round bales, picked up or delivered. Phone 705-924-2665 or 653-2464. Earl Merrill.

Tweed Sports Centre
We buy guns
Turn those guns no t being used into cash
478-3131
We take trades
233 Victoria St. Tweed

MOVIE Camera Rentals - We do birthdays, weddings, anniversaries, or any special occasion. Phone and reserve today, only at Madoc Video. 613-473-4841.

NEW chain harrows, several widths. $39 per ft. Cattle headgates and working chutes, pen partitions and gates. Pat Cassidy, Tweed (evenings) 613-478-2059 or Paul Burns, Tamworth. 613-379-2921.

NEW Pianos $1995 delivered: Yamaha electronic keyboards and pianos, guitars, organs, rebuilt pianos, video taped music lessons. Trophies, Medallions, Plaques, Engraving. Jenkins Music Bancroft Trophies. 192 Hastings St. N. Bancroft. 613-332-1479.

OIL Furnace, 123000 BTU. 705-778-7104. Wanted: Cedar fence rails, wood grate and lining for new Princess Pat Woodstove.

ONE maple double headboard, footboard, box spring and mattress, all in excellent condition, asking $150; also one double wardrobe $35. Call 613-472-3082 or 472-2477.

Farm Equipment Sale
FRIDAY, APR. 15 & SAT., APRIL 16
10 a.m. - 6 p.m.
Great opportunity for everyone
Stopped farming - everything must go.
Tractor MF 255, 1300 hrs.; small tractor with Barmower; Baler M.F. good condition; Ford chopper; cultivator; rubber wheel wagon; manure spreader; 5 years old manure sprayer; horse trailer double axle; bale buncher; 1920 old cycle mower; 1966 Chevrolet stationwagon; electric lawn mower; 250 Yamaha XR motorbike; old bathtub; maple sap pails; apple crates; chairs; water trough; oil stove and much more.
HORST KUSCHMIERZ
8th Conc. of Huntingdon
7 miles south of Madoc on Hwy. 62
Turn west on the 8th concession 1 1/2 miles
Any Questions Phone 416-344-7211

STABLE cleaner chain, hook and eye, pintle, elevators, corner wheels, made in Canada. Best prices. RIX Equipment Sales. 705-653-1875.

STANDING Timber Purchased: Careful selective removal of mature trees and/or pulpwood and/or firewood. References and payment in advance. R. Maas, 613-472-5834.

STOVE and Fridge, Kenmore, less than 2 years old. $1000. 705-778-2544.

STRAW for sale. 705-696-3304.

SURGE water softeners. 1 bag of salt. We will install in most cases free of charge. Water purifiers and filtering systems, salt available. Moore Bros., Napanee, 613-354-5516.

TYPEWRITERS and supplies. Smith Corona. Calculators, cash registers, paper rolls and ribbons, word processors. Rent to buy. C.W. Cochrane. 705-653-3204 or John Cochrane. 705-639-5276.

USED Office Furniture - desks, chairs, files, typewriters. Call Masters Office Furniture, Brighton 613-475-3133.

USED refrigerator for sale, excellent condition, best offer. Call Don Clark, 705-778-2254.

WEDDING Cakes to rent or custom made cake fountain, top ornaments, fruit cake to cut and wrap; also birthday and special occasion cakes. To order call Jennifer Stillman, Havelock, 705-778-7105.

WEDDING Gown - white chiffon, pleated sleeves, lace trimmed bodice with sweetheart neckline. 3 Bridesmaid's gowns - red, peach, green, nylon with sheer overtops. All items size 12 in excellent condition. Call 613-473-2137.

WOOD shavings for sale. Call Glen McCoy, 705-639-5218 (after 6 p.m.).

FOR SALE

WINDOW Sale - We have a number of windows made up in natural pine and ready for sale. All operating single casement. All thermo pane. Various sizes. Reduced up to 50%. While supplies last. McNeil Sash, Madoc. 613-473-2607.

AUTOS

1973 5-TON Ford F600. 16 ft. van with black roll-up and side door. 2 speed rear end. 613-473-2709. Asking $3900.

1977 PACER Wagon, excellent condition, new body and paint last year. Asking $900. Call 613-472-3258.

1978 GS 1000 SUZUKI, fully dressed, excellent condition, many new parts. Asking $1800. Call 613-472-3258.

1979 CORDOBA, loaded, excellent condition. $1500 firm. Phone after 5 p.m. 705-696-3423. Marc.

1980 DODGE Omni 024, 4 speed, AM/FM radio. $1895 certified. 613-472-3881.

1982 FIREBIRD SE, excellent condition, power steering, power brakes, V6, 2.8 litre, automatic, AM/FM stereo, cassette, reclining buckets, maroon with grey interior. $6500 certified. 705-778-3113 after 6.

1987 BUICK LeSabre, power seats, premium sound, climate control air, cruise, tilt, wire wheels. New $22,000. Asking $16,200 or best offer. Phone 613-478-6356.

AUTO Glass - Insurance work. We pay $25 of your deductible. Also alignments and gas tanks - mufflers. Phone 705-778-3352 or 778-3841. Havelock Blakely's J&L Motors.

FORD 4x4 - F250 Truck and fibreglas cap. Also 1800 International dump truck. Both in excellent condition. Easily certified. 613-472-5535.

1975 FORD Granada, good, 250 6 cylinder motor, uses no oil, strut shocks, body rough, good for parts and engine. Call 613-472-3082.

1979 DATSUN 210, 2 door, needs some work, asking $450 or best offer. Call 705-778-7420.

1980 HONDA 900 custom, shaft drive, air suspension, stereo and more, mint condition. $1800. 705-653-4477.

1982 SUZUKI 4x4 - $3500 certified; 9x7 steel box 1972 Dodge 1 ton dually - $3000 certified; 1978 Yamaha 500cc - 4 stroke enduro - $800; tractor tire, almost new, 14x30, 8 ply - $200. R. Maas, 613-472-5834.

WANTED

CEDAR trees for hedging, white birch clumps, maple saplings 6' to 8' tall. 705-432-2237.

LOOKING for ride to Peterborough or Norwood starting April 18th. Call Tom, 613-472-3639 or 472-2161.

SMALL Herd of Holstein dairy cows. Phone 705-653-2593.

WELL-built, winter accessible, waterfront Cottage, on Round Belmont or Crowe Lake. Private up to $80,000. 519-293-3171 evenings.

APARTMENT, 1 bedroom, available May 1st, fridge and stove included. Pay your own heat and hydro. Phone 613-473-4152.

WANTED

WATERFRONT Lot with or without cottage, minimum 100' frontage on lake suitable for sailing, private - no real estate. 705-745-4516 evenings.

FOR RENT

ONE bedroom apartment, available April 1st, $350 per month includes heat & hydro, in Madoc. Phone 613-473-4600.

ONE bedroom apt quiet location suitable for mature or retired couple. Carpeting, stove, frig, electric heat. Dock on the Trent included. Located on the Island at Trent River $400 monthly plus hydro. References 705-778-3011.

ROOMS for rent - heat and hydro included. $175 monthly and up. 705-653-4447 leave name and number.

STORE in Marmora Prime location. 613-473-4272.

TWO 1 bedroom apartments, 24 Front St., Stirling. Phone 613-395-5107 after 5 p.m.

TWO bedroom apartment, downtown Campbellford. Heat and hydro included. available immediately. Phone 705-653-4447 leave name and number.

WELLINGTON Gardens, Stirling. Modern 2 bedroom, fridge, stove, broadloom, laundry facilities, paved parking, available immediately. $399 monthly. Call 613-395-5690.

CARD OF THANKS

I WISH to thank my many friends in the Elgin Community for the lovely lamp I received on the occasion of my moving from the community. I appreciate it very much. Gerald Buck.

I WOULD like to say a special thank you to all my friends and family for the get-well cards, flowers and visits I received while in hospital and since coming home. They were very much appreciated. Nina Storring.

I WOULD like to thank my friends, relatives and a special thanks to my family for making my 97th birthday such a memorable occasion. Thank you each and everyone for the cards, gifts of money and visits during the afternoon. Special thanks to Linda Dafoe for making my cake and for the delicious lunch served by the Orange Lodge Ladies in Havelock. It was an afternoon I shall not forget. Fred Ellis.

SINCERE thanks to my family, friends and neighbors for cards, flowers, etc. Also Drs. and nurses on fifth floor of Civic Hospital for their care. Evelyn Porter.

WE, the family of the late Clayton McMurray, sincerely thank those who remembered our father while in the hospital and to the staff of the Madoc Manor for their love and kindness to him while a resident. We would also like to thank all who sent flowers, cards of sympathy, phone calls and donations to various funds during the recent loss of a dear father, grandfather and great grandfather. A very special thanks to Rev. Jeff deJonge for all his kindness and to the McConnell family for their kind, efficient service. Many thanks to all who sent food to our homes and to the Queensboro W.I. for the lovely lunch served after the funeral.

FOR SALE

Konica NICE PRINT MINI-LAB SYSTEM
We do discs, 110, 126 & 35 mm
All processing done on our premises
Redden's Radio & TV
16 Queen Street, Campbellford 705 653-2770

2 - 2 YEAR old geldings, Morgan throughbred cross. 613-473-2584.

30" MOFFAT electric stove, Regna manual cash register, Fleetwood 12" B/W TV, modern Admiral fridge - doesn't work, and a number of wooden windows and screens. Phone 613-472-2412.

3.4 HP, reconditioned jet pump, $150; Porta-Potty in very good condition, $35. 705-778-7113.

396-375 HP with headers, no carb. 705-778-2778. Havelock. Ask for Rob.

4 ACRES of New and Used RV's. Perfect combination full service and great prices at our new location. Hwy. 2 East of 38. Exit 401 at 38 and follow OPP signs. Kingston Outdoor Centre. 613-389-9953.

6 BOXES of glass lamps - 10-15 lbs. of old silverware, sold as job lot. 613-472-3154.

AIRTIGHT woodstove Sears, good condition, $200. Phone 613-473-2854.

AMWAY Products are stocked and available for immediate delivery. Call John or Johanna Davidse for advice or service. 705-653-1328. Free home delivery.

BOAT, motor and trailer - 1983 14' fibreglass, 40 h.p. Evinrude, good condition, $3500. 705-653-2926.

ATIKOKAN - 51 acres bush, road, lake, moose country, $4900. Boulter - 50 acres bush and wetlands, year round rural road, hydro, $12,900. 416-668-2466.

AVOID costly repairs. Our used RV's are refurbished and ready to use. New location, Hwy. 2 East of 38. Exit 401 at 38 and follow OPP signs. Kingston Outdoor Centre. 613-389-9953.

BEDROOM Suite (6 piece mahogany, brass trim) - $295; box spring (as new) mattress on legs - $95; coffee table & end table - $35. 613-472-5485.

FOR SALE

BORDER Collie, 8 months, rabies shots, to good home. $25. 705-778-2643.

CENTRAL Vacuum: piping installed into your home for as little as $150 by a qualified installer. Call Mike for a free estimate. 613-392-6265.

CHOICE hay, square bales. 705-639-5809.

INTERIOR ACCENTS
Specials on Vertical Blinds including Valance
In stock 72"x84" for $129.
94"x84" for $149
Plus 50 per cent off all custom made verticals
40% OFF
CUSTOM VENETIANS
705-745-5401
1135 Lansdowne W.
Parkway Place
Peterborough

CLARK Lift Truck, 5000 lb. capacity, 3 stage mast, solid tires, completely overhauled. $7500. 613-354-9521.

DUALS, t-rail, 18.4 by 34, $500. Phone 705-924-2523.

EGGS - farm fresh, available at Drain Poultry, Tweed, Ont. Mon. to Friday, 8-5, & Sat. 8-11 a.m. Phone 613-478-2828.

ELECTROLUX Vacuums - Free pick-up and delivery - supplies and repairs. Call Roy L. Hutchison (home) 705-742-6149 or 745-4547 (business).

BAKER'S DOZEN
Silk Floral Arrangements
Wedding Arrangements
Wicker Lessons & Supplies
2 George St. Havelock
705 778-3067

FIBREGLASS Truck Cap and tandem horse trailer; also 6 ton wagon. 613-472-5535.

FLORIDA homesites for sale. Call Direct Realty Ltd., Realtor, RR 5, Belleville. 613-966-5011 for Details.

FOR Sale: Maple Syrup. Call Doug Mason, 705-778-3586 after 5 p.m.

Let us help plan your WEDDING!
Invitations by International & Rainbow
- Replies - Informals
- Cakewrap - Decorations - Candles
GUNN-JOHNSTON LTD.
Cards & Gifts
51 Bridge St. E. Campbellford

Golden Eagle Glassworks
- Custom Window Panels
- Tiffany Lamps
- Repairs
- Supplies
- Lessons Available
Havelock, Ontario
(705) 778-2686
(12 Quebec Street)

CHRISTINA DELINE

HILTS Butcher Shop freezer orders, custom killing, cutting, smoking and curing. Golf Course Rd., Norwood. 705-696-2172.

FRESH WHISKEY & RUM BARRELS
Whiskey $30. Rum $40.
Cull Barrels $20. taxable, will deliver.
McClaskey Barrels
Hastings 705-696-3424

ITALIAN Provincial chesterfield and chair, brown and beige tones. Asking $175. 613-472-3201.

LAWN or garden rotted manure and bedding also. [illegible] 705-653-5535.

PINE Corner Cabinet, over 100 years old, professionally refinished, full length door. Asking $1000. 705-778-3203.

POLLED Charolais & Simmental bulls, service bull age, also bred cows. M.F. tractor, seed drill and field sprayer. 613-472-5535.

SEVERAL Hereford heifers bred Lim, several stocker steers, good quality oat straw square bales, cream separator, excellent condition. 416-352-2598.

TWEED Sports Centre - Laminating done here. Protect those special pictures and documents. 613-478-3131.

22

CARD OF THANKS

WE wish to thank everyone for their part in helping to keep the party a surprise. For it certainly was a "surprise" and I must add a very nice "Thank you" for the lovely gifts. We send a special thank you to: Jim Williamson, Richie Webb, Susie Saltern, Barb Jones, Bill and Shirley Southerland, Jeff McNice and Rae Ireland. If we missed anyone, thank you from the bottom of our hearts; we're certainly going to miss everyone. It has been two good years and we made a lot of good friends. Hope to see you all soon. Joan and Juanita Cochrane.

WE would like to thank relatives, friends and neighbors for flowers, food and donations to the heart, stroke and diabetes fund. Special thanks to Bob & Mary Jane Henderson and staff of I.G.A. Also special thanks to Madoc Legion and Madoc Fire Dept. Our appreciation to the United Church Ladies Auxiliary, Rev. Reinhardt and staff of McConnell Funeral Home. The family of the late Barbara Preston.

WE would like to express our sincere appreciation for the physical and spiritual support given to us in the recent passing of our dear mother Dorothy Summers Roseles. To the staff of Shirley Towers Rest Home, Dr. Briggs, the Thompson Funeral Home, Mt. Pleasant United Church UCW, and friends, neighbors and relatives. Thank you. Rev. Joseph Ramsay for your loving portrayal of our beloved Gardener. You all helped to heal our aching hearts. Eric & Ruby Summers, Forde & Gladys Staples.

VOLUNTEER Tutor wanted for young male student in Norwood wishing to enter apprenticeship program in small motors. Some knowledge of small motors would be helpful. Time requirements are 1 to 1 1/2 hours per week either weekday evenings or on weekends. If interested, please call 705-749-0777.

HELP WANTED

EXPANDING SAWMILL
Requires experienced:
Foreman
Rubber tire clam loader operators
Must be:
Work conscientious
Dependable
Looking for permanent position
Call for interview
Morning 613-332-1495

FULL TIME babysitter to come into our home, days only. Call 705-778-2505.

NIGHT Person required for a child care resident in Norwood. 3 nights per week. 10 p.m. to 7 a.m. Call 705-745-7226 days or 745-7673 evenings.

BOWES & COCKS
REAL ESTATE CAREER
Sales Representatives required
For Campbellford & Marmora Offices
Full Training Provided
Call
Bryce Hazlewood
Bowes & Cocks Limited
Gallery of Homes
27 Front Street North
Campbellford
(705)653-1331

HELP WANTED

A local Cheese Factory Requires a bright energetic, creative individual to manage it's retail outlet. This is a full-time position which involves store set up, product selection, inventory control and sales to the general public. Ideally the individual we seek will have practical experience working within a specialty shop environment. Interested persons should apply in writing to:

Cheese
P.O. Box 729
Madoc, Ont
K0K 2K0

3 EXPERIENCED waitresses, 2 dishwashers. 2 experienced cooks with at least 2 years. Phone 613-473-4848.

PART-TIME babysitter, near Concession St. South. Both children go to school - one in the morning and one all day. Please phone 705-778-7533.

Rawleigh, quality products since 1889, will provide professional dealer training. Call collect evenings.
705-743-7385.

PRODUCTION line workers, male and female are needed to work midnight and afternoon shifts at Dart Cup. Starting rate $5.99 per hour. Applications are available at the Dart Office, Campbellford, Monday to Friday, 8 a.m. to 4 p.m.

REAL Estate Career. Full training provided. New office in Norwood. NOW OPEN. Call Carl Edwards, Bowes & Cocks Ltd., Gallery of Homes. 705-742-4234.

YOUNG Male, 16 to 24, to work on a resort. Women to clean cottages, two days a week, mid April to mid-May, every Saturday till end of August. 705-653-1227.

COMING EVENTS

BINGO - At Marmora Legion Hall every Monday night at 7:30 p.m. Early birds. Regular games for $10 each. 8 p.m. & one jackpot game starting at $500 in 55 nos. or less. Mini-jackpot starting at $50. Admission $6. cents, extra cards 25 cents.

COMING EVENTS

HAVELOCK BELMONT
GOLF DRIVING RANGE
NOW OPEN
DEPHTON MINE RD. (OFF HWY. 6)
3 MILES NORTH FROM LIGHTS
AT HWY. 7 - HAVELOCK FOLLOW SIGNS
10AM TO 9PM
GEORGE A. SMITH
705-778-2933

DANCE - Marmora Legion Hall. Saturday, Apr. 16th. 9 p.m. - 1 a.m. Country music by Dakota. $8 per couple. Lunch served.

HAM Supper. St. Andrew's United Church Hall, Queensboro - Wednesday, Apr. 20. 5 - 7:30 p.m. Admission: $6; children under 12, $2.50; preschoolers free. Everyone welcome.

RUMMAGE Sale at St. Peter's Presbyterian Church, Madoc. Saturday, Apr. 23, 9 a.m. - 1 p.m. Good quality clothing.

GRAND OPENING
Studio 737 - 24hr. Family Rest.
Sat. April 16
Door Prizes, free coffee & donuts
Hwy. 7, 1 km East of Hwy. 37.
Flowers for first 100 ladies
613-478-3059

ANGLICAN Church Women's Rummage Sale, Jenkins Hall, Kent Street, Campbellford, April 25 to 27th. 9 a.m. to 5 p.m.

CAMPBELLFORD Legion Bingo - Every Friday night. Early Bird at 7:30 p.m. 7 Specials including $1,000 Jackpot. Progressive No., start at $49. 12 Regular games. $30 each. Everyone welcome.

CAMPBELLFORD Co-op Nursery School Open House. Morning school for children age three by Dec. 31/88. Hours 9:00-11:30 a.m. Open House April 11,13,15. Afternoon school for children age four by Dec. 31/88. Hours 1:00-3:00 p.m. Open House April 13. For visiting arrangements phone Dorothy or Bill Simons 705-653-3618.

NORWOOD Lions' Club Bingo every Tuesday night at Norwood Town Hall. 2 Early Bird games 7:45 p.m. Regular games start at 8 p.m. 2 Share-the-Wealth, 1 Jackpot game for $500, starting at 50 numbers and increasing 1 number each week until won.

HASTINGS Lions Bingo every Saturday. 7:30 p.m., Hastings Town Hall. Early Birds, 2 x $1000 Jackpots. 13 regular games $20 and $30. 2 Share-the-Wealth. 1 Winner take all. Come join us.

HAVELOCK Rotary Club Bingo at Havelock Town Hall, corner of Oak and Mathison Sts., Thursdays. 7 p.m. Early Birds 7:30 p.m. Regular bingo 8 p.m.

KINSMEN Bingo every Wednesday, Campbellford Legion. Bonanza starts 7:30 p.m., 2 Early Birds, 4 Specials, 12 Regular games at $30, $1000 Jackpot starting at No. 49. This week's number is 56.

LIONS Bingo every Wed., 7:30 p.m. at Havelock Community Centre. 2 Early Bird games, 1 Share-the-Wealth, 1 Jackpot game, 1 Winner-Take-All. Air conditioned.

RUMMAGE Sale at Sacred Heart Hall, Marmora, on April 23, 1988, from 8 a.m. to 2 p.m. Sponsored by the C.W.L.

COMING EVENTS

THE family of Archie and Louisa Hinds cordially invite friends, relatives and neighbors to a 50th Wedding Anniversary Open House, Saturday, Apr. 30th, 2 p.m. to 4 p.m.; Glad Tidings Pentecostal Church, Campbellford. Your presence and handshake will be their gift.

WARKWORTH Minor Soccer Meeting, Warkworth Town Hall, 7:30 p.m., Friday, Apr. 15th. Anyone interested in Minor Soccer in Warkworth is invited to attend. If the club is to continue, coaches and a new executive are needed. Please come to the meeting if you can help. For further information call Derick Dickson, 705-924-3292.

ROYAL Canadian Legion Provincial Service Bureau Officer will be visiting the area May 12th, 1988. Any Veteran or dependant wishing an interview, please contact: Comrade Harvey Cook at 705-653-1712, not later than April 17th, 1988.

BIRTHS

CUNNEYWORTH/DOWNES - Nancy and Bob are delighted to announce the birth of their daughter, Erica Elizabeth, on March 30, 1988, at 9:17 a.m. She weighed 8 lbs. 6 ozs. and was not wearing skates. Erica gets a 6.0 for Presentation and Dr. Carolyn Brown and the staff at North Hastings Dist. Hosp., Bancroft, get a 6.0 for Technical Merit.

TELFORD - Bruce and Kathryn thank the Lord for answered prayer in the birth of a daughter, Lela Arine on April 4, 1988, weighing 8 lbs. Brothers Aaron and Nathan are elated, as well as grandparents Clare & Clara Telford (Norwood) and Cyril & Joan Hillier (Bridgenorth).

AUCTIONS

AUCTION SALES
Start Every Tuesday April 5th
RIVERSIDE AUCTION HALL
Front Street
Hastings, Ont.
Open every Monday from 10 a.m. to 7 p.m. Sell your goods the auction way. Call:
LES BRITTAN
Auctioneer
705-696-2196

FRIDAY, APRIL 15
At 1 p.m.
JOHN SHERIDAN
88 Front St. East
Stirling, Ont.
Eastern limits of village of Stirling on Highway 14.
Full line of farm machinery. Complete listing in last week's edition.
BOB & BOYD SULLIVAN
Auctioneers, Plainfield
613-477-2672 or 477-2082

FRIDAY, APRIL 22
At 1 p.m.
BRIAN DOWN
R.R. 3
Trenton, Ont.
4 miles north of Highway 401 on the Wooler Rd. or 2 miles south of Wooler and turn east at the Murray Township Office sign on the 4th Concession of Murray for 2 miles.
Gleaner "E" self-propelled combine with 2-row corn head; New Holland No. 353 grinder mixer; New Holland No. 273 baler with thrower; New Holland Super 717 forage harvester; New Holland hay pick-up; New Holland No. 25 whirl-tub blower; New Holland No. 479 9' haybine; 2 steel bale thrower wagon racks; 2 Dion forage wagons with 3 beaters, roofs on 10 ton wagons; Glencoe 16' cultivator with fold-up wings; Kewannee 48' plate tandem disc with fold-up wings; New Idea 326 - 2 row corn planter, 2 gravity grain boxes; International 3 furrow trip beam plow; Allis Chalmers 6' pull type combine; Trenton Machine 22 ft. steel feeder wagon; GMC 1/2 ton truck (as is), 350 standard transmission; 70 bu. cleaned and treated Rodney oats.
This is the complete sale - NO small articles.
Owner and Auctioneer NOT responsible for accident or

AUCTIONS

injury day of sale.
BOB & BOYD SULLIVAN
Auctioneers, Plainfield
613-477-2672 or 477-2082

MONDAY, APRIL 18
At 12:30 p.m.
FRANK VREUGDENHIL & EIBERT WASHINGTON
RR 3
Frankford, Ont.
1/2 mile west of Frankford on County Rd. 5 to Pitcher's Sideroad and turn north 1 mile to first right-hand turn (Huffman's Rd.)
5 Holstein open heifers (approx. 800 lbs.). Charplais open heifer (approx. 600 lbs.). 1 Hereford cow due in April; Purebred Limousin bull (2 yrs. old).
Ford 300 diesel tractor; Allis Chalmers 170 diesel tractor with Allis Chalmers front-end loader (like new); John Deere 1207 7 ft. haybine; Woods 6 ft. rotary mower; Allis Chalmers 4 furrow semi-mounted plow; Cockshutt 3 furrow trip beam plow; Oliver 4 furrow 14" trip beam plow; Calso 3 pt. hitch sprayer, (100 gallon tank); Farmhand 6 ft. corn stalk flail chopper; Glencoe 10 ft. hydraulic cultivator; Triple K 30 tooth cultivator; International cultivator on steel; John Deere 10 ft. tandem disc; Brillion 8 ft. grass seed seeder and cultipacker; New Idea 202 P.T.O. manure spreader; Little Giant 24 ft. hay and grain elevator; 26 ft. pipe bale elevator; Massey Ferguson No. 9 baler; International 13 disc seed drill; New Idea trail type mower; 6 ton wagon with new rack; homemade stone fork; levelling harrows; Farmhand 25 ft. 6" grain auger with motor, 3 pt. hitch scraper blade, 800 gallon steel water tank; grain box for combining; John Deere hammer mill (pulley); New Holland spreader (for trailer use); roller; single plow pressure pumps; 2 wheel trailer 9 - 10 ft. new steel gates, 3 - 10 ft. new steel feeder partitions with troughs; 2 6 ft. new steel gates; 2 4 ft. new steel gates. Very few small articles, so plan to attend early.
Owner and Auctioneer not responsible for accident or injury day of sale.
BOB & BOYD SULLIVAN
Auctioneers, Plainfield
613-477-2672 or 477-2082

MONDAY, APR. 18
At 7:00 p.m.
COUNTRY AUCTION HALL
Wellman's Corners
(2 mi. west off Hwy. 14 north of Stirling)
Household furniture, antiques, tools and appliances; including General Electric 30 inch self-cleaning range; Findlay apartment size electric stove; Thor electric dryer; white Westinghouse dryer; Hotpoint propane dryer (new); rebuilt Inglis spinwasher (as new); Electrahome humidifier; Aladdin kerosene heater; Lloyds AM/FM stereo, dual cassette recorder w/LED display; Candle portable AM/FM 8 track stereo; antique pine utility cupboard; flashed oak washstand; old gateleg table; buffet w/hutch; small arborite desk; captain's chair; mahogany parlor table; bookshelf; homemade wardrobe; step tables; dresser; night tables; 3/4 box spring and mattress; old wooden kitchen table w/leaf; lazyboy chairs; couch; wood-burning parlor stove; brass bed headboard; rocking chair; Tiffany light (swag) table lamps; Coca Cola door guard; wall mounted brass and glass candle sconces; antique gas iron; old silver banana split dishes; gas lamps; a large assortment of antique tools including drawknife, breast drills, torque wrench and bench vise, copper boiler, antique wagon wheel stands (from wagon factory), wooden extension ladder (about 20'); bushel basket; wooden boxes; orange crates; old licence plates; electric 100-egg incubator; plus many more items of interest as well as some fine china articles of hand-painted Nippon, occupied Japan, etc. Consignments always welcome - 20% commission - free pickup - no articles too small or too large. Consign early and plan to attend our machinery and equipment sale to be held Thursday, Apr. 28, at 11 a.m.

AUCTIONS

Terms Cash
DAVE SIBBICK
Auctioneer
613-395-2363 or 395-5400

SAT., APRIL 16
At 12:00 Noon
Micmac Holstein Milking Herd For
ROSS McMASTER
Wooler, Ont.
At
BELLEVILLE FAIRGROUNDS
Belleville
Held in Conjuction With
THE QUINTE QUALITY SALE
The Micmac Sale consists of approximately 30 head of high prodducing cows in all stages of lactation. A large number are just fresh. Several examples are "Majesty Martha" G.P. projected to 200 BCA, and "Rockman Roberta" projected to 163-165-156 BCA. Several cows trace to Micmac Rockman Marie, a former Canadian milk champion with 3 yr. 365 - 30,807 lbs. 1077 fat. This is an exceptional herd of good uddered cows; 3 V.G. cows sell.
The Quinte Quality Sale consists of a large group of Fancy 4-H calves, many with full pedigrees. There are some stylish show calves and young cows selling, including Kessingland Lou a Very Fancy Warden selling. If you need milk or a fancy young female plan to attend this exceptional offering.
Catalogues available from:
DOUG JARRELL
Auctioneer
613-968-7701
Auctioneer and/or Owners not responsible for accidents.

SAT., APRIL 16
At 11:00 a.m.
MRS. LINDSAY FRY
R.R. 3
Campbellford, Ont.
2 Tractors, Back Hoe, Wood Splitter, Machinery, Etc.
Lot 17, Con. 8, Seymour Township, 1 mile north of Campbellford Fair Grounds on County Rd. 38 to Con. 8, then east for 1 mile (Watch for sign).
Case 430 gas tractor, cab, front-end loader, manure bucket, 3 pt. hitch, p.t.o. (like new); tractor chains; McCormick W-6 gas tractor, p.t.o., cab, and electric start; snow blower; back hoe, frame mounted; fits most tractors; Heavy duty 3 pt. hitch wood splitter, double cylinder; Kverneland Hydrein 3 furrow trip beam plow, auto. reset; Sandertum 3 pt. hitch 29 tooth cultivator with levellers; McCormick 26 tooth trail type cultivator on steel; power lift; Int. 3 furrow trail style plow; M.H. 13 run seed drill on steel; Beatty manure spreader, forage harvestor wagon; 3 pt. hitch weed sprayer; N.I. 7 ft. cut mower, trail type; side delivery rake on rubber; N.H. hay conditioner; McCormick side rake on steel; M.F. No. 3 baler with bale thrower, 2 wagons and bale thrower racks; 40 ft. bale elevator and under carriage; 15' bale elevator ext. and motor; 3 drum roller; platform and upright scales; forms for corners of stable cleaner; two 14' farm gates; 16' farm gate; fence stretcher; some tools; gas tank and pump; 5 metal top work benches; hydraulic jack; steel posts; distributor calibrator; cement mixer and motor (mobile); posthole spoon; baler twine; Sno-Prince Snowmobile; Tecomaster model 350-300 amp. D.C. welder with transmission for p.t.o.; brake riveter; wood ext. ladder; litter carrier bucket; rubber tired wheelbarrow; Papec hammer mill; Forney Model C-5 elec. welder; cow trainers; brooder house; many more items found around the farm.
Terms:
Cash or Cheque With I.D.
Owner and Auctioneer shall be free from responsibility of any accident or injury on or about premises day of sale.
ROY & ROD WILLIAMS
Auctioneers, Box 883
Campbellford, K0L 1L0
705-653-3533
Lunch Available

SAT., APRIL 16
At 10 a.m.
LARRY McDONALD
R.R. 2
Hillier
Prince Edward County
6 Miles west of Wellington on Highway 33 to Cold Creek Rd. and turn west for 1/2 mile or 15 miles south of Trenton on Highway 33.
Massey Ferguson 135 diesel tractor with Allied front-end loader; International Farmall C tractor with row crop cultivator; New Holland 469 9 ft. haybine; New Holland 68 baler; M.H. 7 ft. power mower; M.F. 3 furrow plow; Fleurey Bissel S tine 8' cultivator; Martin rubber tired wagon and rack; roller; 20' - 4" grain auger with motor; 30' bale elevator; bale buncher; 3 - 6x8' round holding steel bins; 2 barn jacks; steel scaffolding; several steel gates; 7 post jacks; 22' - 10" steel I beam; large quantity of galvanized pipe; round feeder; scrap steel; farm scales; 12'x18' steel frame building; 36' Glendale tandem wheel construction trailer; several 45 gallon drums; 2x4 and 2x6 lumber; windows; western saddle; pony saddle; 40 laying hens; 2 mag wheels; chainsaw; wheelbarrow; 15 - 80 lbs. milk cans; rope; New Homelite power lawnmower; garden tools; Ferguson side delivery rake for parts.
HOUSEHOLD CONTENTS
To Be Sold at 10 a.m.
Simplicity 30" electric stove with overhead oven and built-in dishwasher; Coldspot refrigerator; Kelvinator refrigerator; Inglis automatic washer; Inglis dryer; 2 Kelvinator 20 cu. ft. deep freeze; walnut 8 piece dining room suite including hutch (A-1 condition), matching chesterfield and loveseat; Sears 26" color TV; RCA 20" TV; 5 piece modern bedroom suite; 3 piece modern bedroom suite; antique cherry chest of drawers; antique parlor table; coffee table and end tables; wall shelving unit; recliner; maple extension table; dining room chairs; kitchenette dining table; maple colonial hutch; wooden rockers; armchairs; wicker fernery; antique smoker stand; spacesaver; small desk and chair; occasional chairs; chest of drawers; dressers; antique bedroom chair; hall tree; modern brass headboard; 2 picnic tables; gas barbecue; McClary furnacette; crock; luggage; washboards; lamps; picture frames; numerous dishes and cooking utensils.
Reason for Sale
Farm is Sold
Owner and Auctioneer NOT responsible for accident or injury day of sale.
BOB & BOYD SULLIVAN
Auctioneers, Plainfield
613-477-2082 or 477-2672

SAT., APRIL 16
At 1:00 p.m.
EARL SHERWIN
3 Km. South of Harwood on County Road 15 to County Road 9 and east 1 1/2 km. to Hillview Drive and 1 km. north to farm. Watch for Sign.
10 Hereford cows with calves at side; 10 Hereford cows (bull exposed Feb. to July 31); 5 yearling Hereford heifers; 2 yearling Hereford steers.
Terms Cash. No Reserve
PAUL LEAN
Auctioneer
416-352-2403

SAT., APRIL 16
At 10 a.m.
ART CONNOR
R.R. 4, Stirling
Pine Hill Cres.
(Old Madoc Rd.)
Ten (10) miles north of Belleville on Highway 62. Turn east onto Pine Hill Cres. (Old Madoc Road), short distance, white house on the right.
Lady Hamilton service for eight; dining room suite, one leaf; 4 chairs; sterling silver cutlery service for 8; crystal set (excellent condition); Wedgewood dinner set for 8; antique vase; Royal Dalton candle holder (antique); 47 yr. old quilt; 6' bed chesterfield; tea wagon; armchair; end tables; elec. vase lamp; living room rocker; 400 day clock; Morse Electrophonic record player and eight track player with speakers; stereo stand; GE Encor 1 dishwasher (2 yrs. old); Kelvinator stove (2 yrs. old); Kelvinator refrigerator 4'10" x 2'2" (1 yr. old); Kelvinator vertical freezer 5'x2'x2' (ex. cond.); GE heavy duty dryer; GE heavy duty washer (ex. cond.); stripped antique chair; antique corner tri-back

23

AUCTIONS

Adjusto-Matic dress form; antique stepstool; 3 chests of drawers; 12" B&W TV; antique glass light "Pink Lady"; GE clock radio; collector 45 rpm records (ex. cond.); record cabinet; coffee table lamps; 6'x4 1/2' double bed with box spring and mattress (2 yrs. old); humidifier; antique armchair (ex. cond.); card table; large blue depression glass flower vase; Black and Decker Dustbuster used twice; assortment of carpentry tools and large wooden carpenters box; Black and Decker 3/8 drill with accessories; chaise lounge with mattress; lawn roller (ex. cond.); Black and Decker electric weedeater; 1983 Ariens electric start lawn mower with bagger (ex. cond.). 86 Toro lawnmower (ex. cond.); 1985 Honda Big Red, electric start and reverse gear (ex. cond.). There are also many other items too numerous to mention.
Reason for Sale: Mr. Connor is moving into Sr. Accommodation.
Owner and Auctioneer are not responsible for accident or injury day of sale.
Terms of Sale: Cash or Cheque with suitable identification.

WENDELL WHITE
Auctioneer, RR 1
Tweed, 613-473-2877
Member of Auctioneers Association of Ontario and Auctioneers Association of Canada.

SAT., APRIL 30
At 11:00 a.m.
FRED & LAVINA LALONDE
R.R. 1
Shannonville, Ont.
Directions: From 401 take Shannonville Rd. north to Tyendinaga Concession 3. Go right (east) 3 miles to Tyendinaga Township Hall at Melrose. Farm is located behind hall.
Allis Chalmers 7040 (2270 hrs.) with air and radio (2WD), excellent condition; Allis Chalmers D 17 gas tractor; Allis Chalmers WF tractor; Dion 750 forage harvester with 2 row corn head (1000 rpm and 540 gear box) and hay head; 3 Dion forage wagons on 10 ton Horst wagons (2 with 3 beaters, 1 with 2 beaters) excellent condition; John Deere 7000 4 row plateless corn planter; Dion blower (auger feed) some pipe; Bear Cat - Zero grazer; WIC Bedding chopper (w/7 1/2 h.p. motor, new); Bogballe 3 pth fertilizer spreader; N.H. 518 manure spreader with splash pan and top beater (like new); Krause 12 ft. rock flex disc harrow; Allis Chalmers 78 Ground drive rake; Ford 535 9-ft. mower conditioner; Allis Chalmers 90 PT combine 7 1/2 ft. auger header; 1 - 4 ton wagon; 4 section drag and bar; International 4 furrow trip beam semi mounted plow; New Idea 1 row corn picker; Co-op 3 pth field sprayer; 50 bu Plywood grain box for truck; John Deere 885 3 pth scraper blade (like new); set of tractor duals 18.4x34; heat houser for A.C. 180; heat houser for Allis W.D. 45; heat houser for Allis D 17; 2 sets of tractor chains 14.9x28, 1 set of tractor chains 18.4x28; 18' Speed King 6" auger (less motor); 10' Patz feed conveyor with 1/2 h.p. motor (new); Beatty feed cart; James Way feed cart — 2 tractor tires 18.4x34; pull type scraper blade; Massey Harris seed drill 10 run; fertilizer and seeder on rubber wheels (Ezee-Flow); MF 74 3 pt. hitch 4 furrow plow; 2 wheel trailer; acetylene tank cart; Shur shock fencer with reducer; 100 gal. water trough and 4 ft. water trough; mineral bowls; 30 ft. 6" endless belt; milk cans; cattle clippers; pail rack; cattle fogger; grill guard for A.C. 180; block and line; steel electric fence stakes; oil burner; cement laundry tubs; Delaval cream separator; bug light; 5 h.p. motor; new implement tire and rim 112 x 15 SL; steel vise. Other articles too numerous to mention.
Auctioneer's Note: The machinery in this sale is in

AUCTIONS

Very Good condition.
Terms: Cash or Cheque with I.D.

DOUG JARRELL
Auctioneer, RR 6
Belleville 613-968-7701
Owner and/or Auctioneer not responsible for accidents day of sale.
Lunch Available

SAT., APRIL 16
At 10 a.m.
Spring Farm Machinery & Vehicle Sale
PETERBORO AUCTION CENTER
2 Miles East on Hwy. 7
Tractors, vehicles, trailers, riding lawnmowers, construction equipment, tools - Massey 2085 tractor with front-end loader, Leader tractor with 3 pt.; Massey 180 diesel tractor; International 434 gas tractor with cab; snowblower and plowing contracts; manure spreaders; No. 12 Massey baler; John Deere forage blower; mower conditioner; International seed drill; eight good riding lawn tractors; John Deere, Gilson, Sears, Wheelhorse, Toros, one with snowblower; cattle oiler; buzz saw; harrows; cultivators; woodworking equipment; 80 GMC cube van; 77 Mercury Comet; 74 Dodge 4x4 with 6-way blade; 69 International tandem dump truck; 12 foot pave master tag-along spreader; hako propane power sweeper; canoe; 10 ft. aluminum boat; 6 brand new custom thermal windows; 78 Chevette; 78 Acadian; Starcraft hardtop camper; 30 ft. tandem 5th wheel flatbed trailer with power tailgate; 5th wheel covered van trailer; 73 Jeep pickup; steel headgate; cement saw; 10 ft. camper for a pickup; jointer; beaver shaper; John Deere 3130 80 h.p. tractor; Parker tandem 450 self-unloading grain buggy; 72 Ford 1 ton, 350 with 12 ft. platform; 73 Ford raised roof camper, fully equipped; quantity of lumber; 79 22 ft. Taurus travel trailer; 24 ft. flat deck trailer; 14 ft. 5-ton tandem trailer; Zetor 7211 demo (1 yr. warranty) diesel tractor; Cockshutt 30 tractor; Nuffield universal four tractor.
To consign, phone 705-745-5007. Units must be at barn by April 14. List subject to additions and deletions.

DALE & ORVIL McLEAN
Auctioneers,
Peterboro Auction

SAT. EVENING, APR. 23
At 7:00 p.m.
2nd in Our Cow-Calf Dispersal Series
At
LINDSAY COMMUNITY SALE BARN
R.R. 2
Lindsay, Ont.
The property of BOB DYKSTRA, RR 2, Little Britain, Ont.: 26 - mature Simmental & Simmental Hereford cross cows, some with calves by side - remainder due April and May. 1 Simmental heifers due May & June. 10 open Simmental heifers.
The property of BILL CROUGH, RR 1, Ennismore: 15 mature Hereford cows with Limousin calves by side.
The property of FRED COATES, RR 2, Uxbridge: 19 mature Hereford and Simmental cross cows bred to Full Blood Limousin Bull. Bull exposed June 25th.
The property of FRANK BAXTER, RR 1, Lindsay: 18 mature Hereford cows - bull exposed June 25th - bred Limousin. 7/8 Limousin Bull - qualifies for Red Meat Program.
The property of J&J ATKINSON, RR 1, Castleton: 10 mature Limousin cows with Limousin calves by side. 10 Simmental and Hereford cows - 1/2 with calves by side, remainder due time of sale. 10 Hereford 2nd calf heifers - most with Limousin calves by side.
The property of TOM POWELL, RR 7, Peterborough: 14 mature Hereford-Charolais B/W face cows, some with calves by side, remainder due May and June.
The property of DAVID MALCOLM, RR 1, Nestleton:

AUCTIONS

7 mature Hereford cows with calves by side.
There will be additional herds. Watch for details.
Note: All cows are pregnancy checked and guaranteed. This will be an outstanding sale of Good Breeding Stock.
Plan to attend. For further information, contact:
CARL HICKSON AUCTIONS
Reaboro, Ont.
705-324-9959 or 324-8311

SATURDAY, APR. 16
At 11:00 a.m.
MURRAY JACKSON AUCTIONS
Auction Sale of antiques, furniture, horses and equipment for Dr. Larry Shaw, located 1 1/2 miles east of Roseneath on Northumberland County Road 24. (From Highway 401 take Hwy. 45 north to Roseneath, then east 1 1/2 miles). Signs will be posted.
ANTIQUES & HOUSEHOLD FURNITURE
Antique armchairs; antique buffet; antique coat skuttle stand; antique parlor table; antique vanity with round mirror and bench; antique single bed; antique bed and dresser; antique prints and frames; antique day bed; antique kitchen chairs; antique bedroom chairs; antique dresser with bevelled mirror; antique steamer trunks; antique bottle collection; 4 wooden kitchen chairs; coffee table and end table; Sklar burgundy velor chesterfield and matching chair, excellent condition; eight piece modern bedroom suite, brand new; two dining room tables; hide-a-bed; AM/FM Pioneer pre-amp and tuner with Pioneer speakers and AKAI turntable; beige color bed chesterfield, loveseat, chair and ottoman; Kenmore sewing machine and bench; 12" black and white TV; stereo; stereo stand; occasional tables; lamps; single bed, box spring and mattress; set of bunk beds; single steel bed frame; student's desk; storage box; lamps; humidifier; assorted pots, pans, dishes, knick-knacks, small electrical appliances; 2 sets indoor shutters; hedge trimmer; cast iron box stove; girl's bicycle; assorted toys; sleds; books; Atari video game; venetian blinds; 4' planer; homemade lathe; homemade combination table jig and grinder; homemade combination belt sander and spool sander; assorted tires and rims; Ford Ride on mower; 5 h.p. Briggs and Stratton engine, and many other items too numerous to mention.
HORSES & EQUIPMENT
15.2 HH Thoroughbred gelding, 16 yrs. old, well trained, excellent beginner's horse, has passport; 12.2HH cream colored pony gelding, 3 years old, green broke; very quiet 4 year old cream colored pony gelding broke and quiet; 3 year old black gelding broke to drive; 15" Hubertu English saddle, excellent condition; 2 horse trailer with tandem axle and hydraulic surge brakes, good condition.
This sale will be held rain or shine, dress accordingly. This is a good quality sale, well worth your attention.
Owner and auctioneer not responsible for accident or injury day of sale.
Lunch Available
MURRAY JACKSON
Auctioneer
For Information Call
416-352-2637

THURS., APRIL 21
At 11:00 a.m.
Estate of the Late
TURNER OSTROM
R.R. 1
Warkworth, Ont.
Lots 9 & 10, Con. 3 Percy Township. From Warkworth go 1 kilometre west on County Rd. 25 to Con. 3 Percy, then west 3 kms. (Watch for sale signs).
1987 International Case 585 four-wheel-drive diesel tractor with Int. Case 2255 Mount-O-Matic front-end loader (power steering, roll bar, live p.t.o., 3 pt. hitch, hydraulics, brand new condition, only 121 hrs.); M.F. 254 four-wheel-drive diesel tractor (M.F. radio, p.s., 3 pt. hitch, live p.t.o., hydraulics,

AUCTIONS

approx. 500 hrs., 3 yrs. old, new condition); manure bucket; Int. 3 furrow trip beam plow, 3 pt. hitch; Int. 17 tooth 3 pt. hitch cultivator; Int. Model 82 combine, p.t.o., auger feed, 6 ft. cut, grain bin and auger (good); Int. 510 16 run seed drill, large grain box, grass seed box (good); N.H. 327 manure spreader, 3 beaters, 130 bush.; Fiemstofte fertilizer spreader, 3 pt. hitch, p.t.o.; Mayrath weed sprayer with boom and gun; Int. 7 ft. cut mower (3 pt.); N.H. 488 haybine, floating head, done 2 crops, like new; N.I. side delivery rake on rubber; N.H. 310 baler, bale thrower, side hill attachment, like new; wagon and steel bale thrower rack (good); M.F. 468 four-row plate corn planter; rubber tired wagon, good; Little Giant 32' bale elevator and undercarriage; 16' feed rack; 40' grain auger and undercarriage, p.t.o., 6"; Turnco Model 180-5 box and 10 ton wagon, flotation tires; Kverneland stone fork (3 pt. hitch or loader); small grain auger and motor; Gehl hammer mill; fanning mill; roll up finishing harrows; 3 drum roller; steel stone boat; Leon 8' 3 pt. hitch blade; M.F. post hole auger, 3 pt. hitch, p.t.o.; platform scales; circular saw machine, complete; 2 wheel box trailer; cement mixer and motor; Yardman port. wood splitter with gas engine; Brettwood 16 spd. heavy duty drill press; 2 electric cream separators; Shopcraft 8" heavy duty grinder; Anvil; Craftsman sander/grinder; B&D belt sander; quantity of tools, wrenches, torque wrench, etc.; Pulley for p.t.o.; Stihl 045 AV chainsaw; Stihl 034 AV chainsaw; numerous other items not listed.
NOTE: This machinery is all like new and has been well maintained.
Terms: Cash or Cheque
With I.D.
Owner & Auctioneer shall be free from responsibility of any accident or injury on or about premises day of sale.
ROY & ROD WILLIAMS
Auctioneers, Box 883
Campbellford, K0L 1L0
705-653-3533
Lunch Available

WED., APRIL 20
At 12:30 p.m.
DENNIS ST. PIERRE
RR 1
Foxboro, Ont.
1 Mile east of Foxboro Co-op on Rosedale Ave.
Admiral 17 cu. ft. refrigerator; Admiral 24" electric stove; Kenmore dryer (1 yr. old); Kenmore automatic washer; 20 cu. ft. deep freeze; Sears 4'x8' pool table (like new); modern round maple kitchenette table and chairs; pine chesterfield (like new); Lloyds stereo (good); home built computer keyboard; 2 flop-down bed chairs; wrought iron round patio table and chairs (needs glass); humidifier; colonial lamps; gun rack; pictures; lanterns; dishes; cookware; shelves; fan.
Mastercraft 100 amp. electric welder (2 yrs. old); Lawnflite 5 h.p. riding lawnmower; B&D hand grinder; Craftsman chainsaw; McCullough chainsaw; power sander; jigsaw; bench grinder; 4" vise; defogger; carpenter tools; camping equipment; wheelbarrow; gas barbecue; lawn furniture; Christmas decorations; 5'x6' patio glass door; new 74"x80" aluminum door.
Honda 1978 CB750K motorcycle (new motor).
Reason for Sale
Home is Sold
Owner and Auctioneer not responsible for accident or injury day of sale.
BOB & BOYD SULLIVAN
Auctioneers, Plainfield
613-477-2672 or 477-2082

MEMORIAMS

McGARVEY, Orville - In loving memory of a dear brother who passed away April 14, 1987.
A heart of gold stopped beating,
Hard working hands at rest;
Our hearts were broken
For he was the greatest and best.
Lovingly remembered by Bill, Olive and Rose.

MEMORIAMS

McGARVEY - In loving memory of a dear husband, father and grandfather, Orville, who passed away on April 14, 1987.
Although we smile and make no fuss,
No one misses him more than us;
And when old times we oft recall,
That's when we miss him most of all;
There is a link death cannot sever
Love and remembrance last forever.
Ever remembered by wife, Joyce, by his sons and daughters and grandchildren.

McGARVEY - In loving memory of a dear grandfather, Orville, who passed away April 14, 1987.
Deep in our hearts there's a picture,
More precious than silver or gold.
'Tis a picture of a dear grandfather
Whose memory will never grow old.
Sadly missed by Wanda, Jim and Shayne.

EMPEY, Bruce - In loving memory of a dear uncle who passed away April 7, 1986.
We often sit and think of him when we are all alone,
For memory is the only friend that grief can call its own;
Like ivy on the withered oak, when all other things decay,
Our love for him will still keep green and never fade away.
Sadly missed by Shirley Irene, Marie and families.

ROGERS - In loving memory of a dear dad, Herbert Rogers, who passed away April 15, 1987.
Nothing can ever take away
The love a heart holds dear,
Fond memories linger every day,
Remembrance keeps him near.
Sadly missed by son Bill, daughter-in-law Catherine, grandchildren Little Bill and Tammy.

ROGERS - In loving memory of a dear dad, Herbert Rogers, who passed away April 15, 1987.
Farewell, dear father, thy work is o'er,
Thy willing hands will toil no more.
A loving father, kind and true,
No one on earth we'll find like you.
Sadly missed by son Charles, daughter-in-law Beverly, granddaughter, Jenna and Stephanie.

ROGERS - In loving memory of a dear dad, Herbert Rogers, who passed away April 15, 1987.
What would I give to clasp his hand,
His happy face to see,
To hear his voice and see his smile
That meant so much to us.
Sadly missed by son Ross, daughter-in-law Nancy and grandsons Jason, Justin and Michael.

ROGERS - In loving memory of a dear dad, Herbert Rogers, who passed away April 15, 1987.
We cannot clasp your hand, father dear;
Your face we cannot see.
But let this little token
Tell that we still remember thee.
Sadly missed by his sons, John and Wayne.

ROGERS - In loving memory of a dear father, Herbert Rogers, who passed away April 15, 1987.
One year has passed, dear father,
Since you were called away;
How well do I remember
That sad and weary day.
You suffered much, you murmured not,
We watched you day by day;
We cried and prayed that your dear life
Would not be taken away.
Sadly missed by his daughter, Teresa.

MEMORIAMS

ROGERS - In loving memory of a dear dad, Herbert Rogers, who passed away April 15, 1987.
Calm and peaceful he is sleeping,
Sweetest rest that follows pain;
We who loved him sadly miss him,
But trust in God to meet again.
Sadly missed by son George, daughter-in-law Lois, granddaughters Patty, Brenda and Amber.

ROGERS - In loving memory of a dear husband, Herbert Rogers, who passed away April 15, 1987.
I have only your memory, dear husband,
To remember my whole life through;
But the sweetness will linger forever
As I treasure the image of you.
Sadly missed by wife, Priscilla.

ROGERS - In memory of a dear brother, Herbert Rogers, who passed away April 15, 1987.
Just a year ago dear brother,
Our dear Saviour called your name;
Freeing you from all life's heartaches,
All life's sorrows, all life's pain.
But He little knew the sorrow,
That your leaving left behind;
For on earth we'll no more see you
But you're always on our mind.
Sadly missed by sister Dorothy, brother-in-law Jerry, and nieces and nephews, Cathy, Terry, Lyette and Amanda.

SCHROEDER - In loving memory of our dear daughter and sister, Shirley Ann, who passed away April 17, 1982.
Past her suffering, past her pain,
Cease to weep for tears are vain;
She who suffered is at rest,
Gone to heaven with the blest.
Always remembered by father, Wesley Smith and family.

SERVICES

ONTARIO TRUSS & WALL
Custom Trusses and Walls
966-8137
N. Main St., Foxboro

DECORATING - Interior and exterior, wallpapering and painting. Marv Cochrane. 705-653-1087.

DOMESTIC Dust Busters. Need a helping hand? Make your house spic and span. Call Vivian 613-473-2952, Chris 473-2601.

WILMAN TREE CONTRACTING LTD., MARMORA
Tree-Trimming & Removal
Free Estimates
613-472-3410

Wild Rose
WHITE PASSAP
Knitting Machine Dealer
Rawdon Conc. 8 East
(613)395-2849
Hand & Machine Knitting Yarns & Patterns Available
Free Demonstrations

SPRING TUNE-UP SPECIALS
24.95 PUSH MOWERS & TILLERS
29.95 MOST RIDING MOWERS
PARTS EXTRA
FREE PICKUP & DELIVERY
RjM Small Engines
Havelock
705-778-3826

SCOTTS APPLIANCE & REFRIGERATION REPAIRS
SMALL & LARGE
POWER TOOLS & VACUUMS
613-478-2318

PAUL'S Drywall Services, boarding, taping, textured ceilings. 705-696-2110.

STUD Service - Registered Black Quarter Horse Stallion. He deserves your attention. Evenings, 705-653-2766.

TYPING - Letters, resumes, essays, manuscripts - all typed fast, accurately and efficiently. Word processing available. Mailing lists made and kept up-to-date and labels printed. Call 705-696-3138 and ask for Jill Williams.

LIGHT CRANE AND TRANSPORT SERVICE
Call
JOHN DEVRIES
LOG HOMES
1-613-478-6830

DRESSMAKING, alterations and crochet baby outfits. Call Marianne at 705-696-2034, Westwood.

FOR professional paper hanging, phone M.K.P. Wallpapering, 705-653-4150.

Disc Jockey Service
We Offer Reasonable Rates
Professionally Trained Disc Jockeys
Large Selection of All Types of Music
CALL 705-778-7413 or 778-7118

HOME Repair Service: Most home repairs, including drywall, tile, floor or ceiling, sun decks, etc. 25 yrs. experience. Call Bob, 613-472-3775.

KERR Excavating, Marmora, Ont. - Bobcat services, landscaping, pavement sweeping, barn cleaning, air compressor & blasting. Jim Kerr, 613-472-2040 or 705-652-8124.

GORD CROOKES PHOTOGRAPHY
HASTINGS
See photos on display at the library, Connies Kitchen, Hastings Florist and Royal Bank.
Portraits -
Bridal & Commercial
705-696-3214

PROFESSIONAL painting and decorating and paper hanging, reasonable rates. Phone 613-472-2876.

SPRING Clean-up, home repairs and odd jobs. Information and ideas. Call Problem Solving, 705-653-4493.

AUCTION

Sat., Apri 16 - 10 am

Farm Machinery & Furniture

tate of the late Leslie Stone, R.R. No. 4, Omemee, 1 ile north of Omemee at T.D. Bank and 1 1/2 miles west on Concession 5.

94 4 wheel drive, 80 H.P. diesel case tractor, 1067 urs with dual remotes and quick attach frey loader with ft. combination bucket, new 1984. International 990 aybine, International 3 PH Seed Drill 13 run with grain; ass & fertilizer, International 540 Single Beater manure reader. MI 86, four furrow 14 inch bottom semi-mount ow. 12 1/2 ft. INT 45 vibrashank -cultivator with velers. Above machinery like new. 400 caso-matic gas actor. Large quanity of older machinery, 700 bales hay,) ton barley, funiture 10 am, machinery 10:30 am.

DOUG MITCHELL, AUCTIONER

Sales Manager

R.R. 4, Omemee K0L 2W0

705-799-6769

YOU CAN DO IT

HOME WIRING CENTRE

We have a complete stock of wiring materials, economically priced.

WE CAN DO IT FOR YOU

We have a staff of fully qualified Electricians and offer you prompt service.

WE CAN DO IT TOGETHER

A Finkle Electrician can work with You to complete your wiring project and help you save.

Finkle

The Electric People
334 Pinnacle St., Belleville
613-962-5331
Free Parking
OPEN THURS. & FRI. NIGHTS ALL DAY SAT.

MORTGAGES

GARRY BLOWER
Marbelle Financial Services Inc.
"ALL TYPES"
Century Place, Belleville
613-966-6568 - Office
613-968-3010

SERVICES

WEDDING Bells! Offer the bride-to-be something very special for those intimate moments. A unique type of bridal shower. Call Karen at 705-653-4489 after 4 p.m.

WELDING & Repairs - Agricultural or Industrial; trailers of any type, large and small bale wagons; truck bodies, platforms or dumps. Warkworth Fabricating & Welding, Floyd Grills, Prop. 705-924-2501.

WHITE & Elna Sewing Machine Sales & Service. Repairs & parts for all other makes, scissors & pinking shears sharpened. 705-653-3195.

ANNOUNCEMENTS

MR. and Mrs. Robert (Bob) Montgomery are pleased to announce the engagement of their son Dave to Betty McFadden, both of Campbellford. Betty is the daughter of the late Mrs. Innis McFadden.

DANFORD/GALLINA Walter & Betty Danford of Madoc and Mrs. Louise Gallina, Scarborough, announce the forthcoming marriage of their children Christine and Louis. This happy reunion will take place at 3 p.m., May 14, 1988, at St. John's Anglican Church, Madoc.

PERSONALS

GOT a traffic ticket? Call Counsel for the Defence. Former experienced police officer will defend you in court. Free consultation. Kingston. 613-545-9834.

I'M a man looking for a female companion. I'm unattached and alone and living in Marmora for now. Most people consider me to be attractive. I look much younger than my age of 34. (Desc. 5'8", 145 lbs., brown hair and eyes, moustache, clean-cut, Czech descent). I'm not rich or well off, but I believe in working for a living and getting ahead when I can. I'm multi-talented and mainly self-taught. Future plans include completing my formal education and becoming my own boss one day. I'm looking for a helpmate to share love and life with, not fantasies. You need not be a beauty queen or a female Einstein, but if you are the type that takes care of herself, has a head on her shoulders, and is understanding, you'll do. I've been described as being spinny, eccentric, eclectic, and complicated so I'm sure I won't bore you. Major self-interests include electronics and computers, sci-fi, off-road bicycling. I'm open-minded, and believe in caring, openness and honesty. I believe in treating a woman as a person and am a one-woman man and have no prejudices. Friendship comes first. Please reply by letter to: Marmora Herald, Box 250A, Marmora, K0K 2M0. Serious replies please. Will answer same way or by phone.

LADIES in Orient seek correspondence with single gentlemen. Box 5248, Stn. A, Calgary, AB, Canada T2H 1X6.

WORK WANTED

CENTRE Hastings Masonry - Brickwork, Blockwork and Chimneys. Experienced and dependable. Call 613-969-0805. Calvin & Pat Andrews or Jim Wickens, 613-473-4745. Free estimates.

RENOVATION work - New buildings, houses and cottages, additions, masonry, cement work and drywall. Experienced, reasonable rates. Phone 613-473-2639, Jim McKenzie.

WILL cut lawns this summer in Stirling. Call Ken, 613-395-2703.

WILL do spring cleaning or general housekeeping. Mon-Sat., 8 a.m. to 5 p.m. Also veterans on VIP. Please phone 705-639-2254. Thank you.

Madoc The Review

1 No. 16 Wednesday, April 20, 1988 Second Class Mail Registration No. 1016 35¢

Check the Expiration date on your address label. We are no longer mailing renewal notices.

Pigden Motor Sales Ltd.
161 Russell St., Box 280
Madoc, Ont. K0K 2K0
CHRYSLER DEALER SINCE 1934
613-473-4221

ung offender charged

Thieves caught

a.m. Saturday, April 16, Madoc OPP responded to a robbery in progress at Cassidy's Furniture Store. One male was arrested inside the store and the other e later. Charged with break and enter and possession property is Steven Corbett, 21 of Toronto. Charged and enter, possession of stolen property, mischief and probation is a young offender who cannot be identified. PP recovered four video cassette recorders and a CD rth an estimated $2,500.

men were remanded in custody until a bail hearing set .m. Monday morning at Belleville Provincial Courts.

by Janice Pinke

ira Lake Aids Ministry Study

istry of Natural Resources, Fish and Wildlife division at Moira Lake this week netting fish. It was part of a h is working on developing methods of raising pickerel ies. The purpose of the study, never before done in to raise the eggs to fingerling size so that the chances surviving are much greater. Ralph Myers of the ays "this is the last year of a current five year study; s, upon reaching fingerling size, will stock lakes that

ious years the eggs were kept in a hatchery until r the fry stage, then stocked back in the lakes. These iring further attention were transported to the White hery, Sharbot Lake.

by Janice Pinke

LSON'S STILL MADOC

s of Madoc has You can now find at either 43 or 51 street. Due to lack ey've made a "logi- ration of current says owner Ellen They have wanted to ore space for the past two years but only now did the right time present itself. 51 Durham Street now contains all decorating and art supplies in a larger store for your convenience. An 'Open House' is being planned for the beginning of May.

- Janice Pinke

Dates to remember

y, April 28 - CHSS Spring concert, 7:30 p.m.!

, May 7 - Old Timers Volleyball, 10:00 a.m. registra- gym. For further information contact Carm Donato.

RIDE Sober

Year Round Program Commences

A press conference held at Belleville OPP headquarters April 15th was the launch of a province wide year round RIDE (Reduce Impaired Driving Examination) program.

Announced Thursday in Toronto by Solictor-General Joan Smith, it is a continuation of a program functioning since 1983. The purpose "to reduce the number of people killed in our district" said Belleville Superintendent Ray Gordon. Syd Caine, Staff Sergeant elaborated by saying "the RIDE program is not designed to catch drunk drivers. It is designed, with the media's assistance, to eliminate all drunk drivers on the road through public awareness.

In the past RIDE cruisers were most visible during the Christmas holiday season. Belleville's OPP No. 9 district, covering Addington, Frontenac, Lennington and Hastings counties, has been supplied with a list of major events to be manned by RIDE this year.

An additional three cruisers designed for the RIDE program have been purchased by No. 9 district to assist current OPP detachment cruisers already equipped to enforce RIDE.

Marine OPP will be patroling our areas watera again this year; an extension of RIDE. Seven vessels, each containing a breathalizer, each manned by two officers, will be on 24 hour alert.

When stopped, if a constable has reasonable suspicion of alcohol consumption and requests a breathalizer; your refusal could result in you being charged the same way an impaired charge is issued; the fines and restrictions are applied equally in either instance.

Last year Belleville OPP detachments investigated 54 fatalities of which 17 were directly linked with alcohol.

Next week; what will Madoc OPP be doing to enforce RIDE in our area.

Janice Pinke

Forest Fire Prevention Week - 1988 - Semaine de prévention des incendies de forêt

April 17 — 23

MOST FIRES CAUSED BECAUSE OF CARELESSNESS

The Ministry of Natural Resources is located in Tweed. The Ministries fire management area kia approximately 20 square miles and includes the Madoc area. Since the beginning of 1988 there have been 15 fires in this management area. 67% were the cause of residents. While 14% were the result of people disposing of their cigarettes out their car windows. Local laws state that you are to use an ashtray and sit down when smoking in a wooded area. Violation of either law could mean a $1000 fine, 3 months in jail or both. You may also be liable to pay for fire damages.

The Ministry is a government resource and therefore is open to any inquiries you may have. Their number is listed in the blue pages of the phone book.

by Janice Pinke

Madoc The Review

Published every Wednesday by

Cembal Publications (1981) Ltd.

JOSEPH CEMBAL, President
ROSS LEES, Managing Editor
JANICE PINKE, Editor

SHELLEY DANIELIS, Ad. Rep.
JEAN ASSELSTINE, Office
PAULINE HARRIS, Office

MADOC REVIEW OFFICE - 74 Durham St. S., Madoc Ont. K0K 2K0
Phone 613-473-4476 or 473-2546
Office Hours - Monday - Friday, 9 a.m. - 5 p.m.
HEAD OFFICE - 3 McGill St., Marmora, Ont. K0K 2M0
Phone 613-472-2431

Subscription Rates - $15.00 per year payable in advance, anywhere in Canada. $35.00 per year in advance in the U.S.A. and in any other country. Both old and new address should be given when change of address is requested.
All property, including copyright in layout and composition of news, photographs and advertisements produced by employees of The Madoc Review shall be vested in and be the property of the newspaper. None of the aforementioned items or any part thereof may be reproduced without the prior written consent of the publisher.

From the editor

Hear ye! Hear ye!

The reader's are what make any paper prosperous. I want to hear from you. Have you got anthing to say? I've got lots to say that's why I am the editor. Maybe the press and the ultimate exposure can benefit you! I can only make the information available to you if it reaches me. All the journalistic ability in the world isn't going to enable me to always print what you want to read. Tell me what you want to see. Can I find out anything for you which may also benefit others in this community. For example, why are the water levels so high in your area; is a dam closed? How long is THAT road going to be closed? Please, I really want to hear from the citizens of Madoc. That's the purpose of this editorial.

This paper serves this community, that's why it's called "The Madoc Review". I'm your new editor, Janice Pinke's the name. If the paper serves you and your community then so must I.

Good, better, best. Never let it rest. Until the good is better and the better best!

P.S. MR. ELLIOTT: Thank you for another years subscription! Cheers!!!

T.V. in Gym Class

SOMETHING NEW AT CHSS

A basketball clinic sponsored by the Ministry of Tourism and Recreation was held at CHSS this past week.

Curiousity brought out a good number of students to test their ability understanding a new teaching instrument - video. Filmed at Varsity Arena, Toronto, the feature introduces Jay Triano, Captain of the National Basketball Team and members of the Provincial Basketball Team as instructors.

Improving your basketball skills up to 100% is the purpose of this conception. The students were first shown the video, then instructed to mimic what they had just seen on the screen. "It gives the kids a chance to learn something that maybe the coach can't do" says Grant Freestone, a former basketball coach. "We (the Ministry) want to reach kids now, at the grass roots level."

This is a pilot project sponsored by the government through the Ministry of Tourism and Recreation under the "Best Ever" program. A complimentary video "Basketball Workout" was left with CHSS at the completion of this clinic. - Janice Pinke

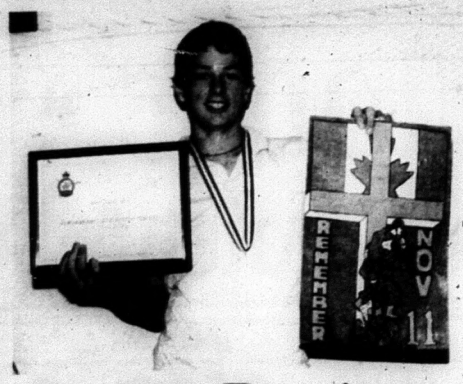

No. 2 in Province

The Legion's Remembrance Day Poster Contest marked ROBERT TOKELY as the second prize winner in the provincial category. For his impressive artwork Mr. Tokely received a certificate of achievement, $35.00 and a medal which were presented to him in the presence of the entire Madoc Public School.

Religion in Life

Pastor Aaron Patriquin

Madoc Wesleyan & Free Methodist Church

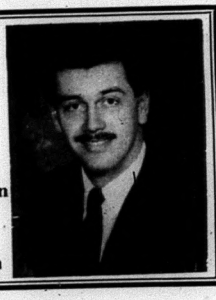

Tie Down the Tongues

In his letter, the apostle James spoke of the tongue as a small part, a fire, untameable at times, full of poison, and even what the Indians called a forked tongue.

Thinking back over your life, can you think of a part of the body which has gotten you in more hot water than your tongue? The scriptures say that it is the perfect man who is able to keep his whole body in check because he is never at fault in what he says.

In my estimation, no other part of the body is harder to control or causes more destruction. Like a spark sets a forest on fire, or a rudder steers a large ship, so the tongue sets the course of our lives. It can bring us trouble or blessing.

When the little squirmming piece of flesh is loosed, out spills the acid of slander, deceit, backbiting, idle talk, profanity, crude speech and gossip. Such speech is far from being Christ-like.

We would be best to tie our tongues down. We are asked again and again in scripture to guard our lips. "He who guards his lips guards his soul..." (Proverbs 13:3). "If anyone considers himself religious and yet does not keep a tight rein on his tongue, he deceives himself and his religion is worthless." (James 1:26) "For whoever would love life and see good days must keep his tongue from evil and his lips from deceitful speech." (1 Peter 3:10).

We are probably better off to bite down hard when our tongues would like to lash out. The ultimate solution is to have our minds renewed to think and act differently. The real problem is not so much the tongue as it is the grey matter that controls it.

The only lasting way to change our minds that I am acquainted with is the grace of God. Receiving the power from God to renew our minds is the only way to really correct what we say.

I hope that you have restrained your vocal chords by the grace of God. If you haven't, you may reach Heaven's shore and hear this poem by C.R. Hembree ringing in your ears:

I dreamed death came the other night:
And heaven's gates swung wide.
With kindly grace an angel
Ushered me inside.
And there, to my astonishment,
Stood folks I'd known on earth.
Some I'd judged and labeled
Unfit or of little worth.
Indignant words rose to my lips,
But never were set free;
For every face showed stunned
surprise...
No one expected me!

CORRECTION NOTICE

In the District Figure Skating Competition Leigh Anne Ryan was successful in completing her tests in the Pre-Freeskate and Pre-Figure.

MADOC LEGION BOWLING

MADOC - Team standings: Pin Heads 76, Gutter Balls 56, Otters 50 1/2, Close Pins 46, Up & Downs 41 1/2, Angels 42.

Men's High Average: Don Holland 201, Harold Ramsay 197, Charlie Wannamaker 195.

Ladies High Average: Ruth Holmes 181, Marie Empey 179, Marg Chapman 175.

Men's High Single: Richard Chapman, 267, Doug Chapman 264.

Ladies High Single: Shirley Wilman 265.

Men's High Triple: Lloyd Holmes 643, Doug Chapman 634.

Ladies High Triple: Shirley Wilman 587, Edie Guimond 587, Ruth Holmes 571.

Bowlers over 200: Earl Langdon 239, Richard Chapman 267, Gordon Holmes 209, 228, Ruth Holmes 202, 223, Shirley Wilman 265, Bill Holmes 204, Lloyd Holmes 231, 238, Marion Devolin 211, Doug Chapman 205, 264, Don Holland 238, Jean Asselstine 217, Evelyn Hunter 200, Edie Guimond 235, Bill Fournier 220, 201, Harold Ramsay 204, Howard Ramsay 201, 223.

Winner of the 50 - 50 draw was Earl Langdon

WINDY? ★ ★

DON'T BURN

CHURCHES

MADOC PENTECOSTAL CHURCH
Pastor Rev. J.A. McEwen
Sunday Service
10 a.m. Sunday School
11 a.m. Worship Service
7 p.m. Evangelistic
Rally. You are welcome.

MADOC WESLEYAN & FREE METHODIST
Sunday School 10 a.m.
Morning Worship 11 a.m.
7 p.m. Family Fellowship Hour
Wed. 7:30 p.m.
Prayer & Bible Study

ST. PETER'S PRESBYTERIAN CHURCH, MADOC
Rev. George Beals
473-2091
Sunday Service 11 a.m.
Sunday School during service.
You are invited to attend.

UNITED CHURCH OF CANADA
Rev. Annette Reinhardt
Bethesda - 9:30 a.m.
Trinity - 11 a.m.
Worship - Sermon & Classes
Everyone welcome
1833-1988

MADOC BAPTIST CHURCH
Sunday School 10 a.m.
Worship Service 11 a.m.
Bible Study & Prayer
Wed. 7:30 p.m.
Pastor - Rev. Don McEwen
Assoc. Pastor - Les Clemens
473-2696 or 472-3592

ANGLICAN PARISH OF MADOC
Rev. James B. Clark
St. Bartholomew, Bannockburn
9:30 a.m.
St. John's Madoc
11:00 a.m.
473-4214

This Thursday, 15 students from CHSS embark on a cultural exchange to British Columbia. May 7, 12 Indian (Heiltsuk) students arrive in Madoc as part of the exchange. CHSS can look forward to a camping trip to Goose Island, visiting an Indian reserve and a few days exploring Vancouver City. (Janice Pinke

QUEENSBORO NEWS

by Goldie Holmes

Queensboro - Mrs Alex. Clarke attended a stork shower on Saturday, April 9th. for Mrs. Charlene Meraw of Oshawa, this was held at Charlene's parents home , Mr. and Mrs. Doug Walker in Newburgh.

Miss Hazel Thompson of Belleville spent the weekend at the home of Mr. and Mrs. John Thompson.

The Pancake Brunch proved quite a success, this was held on Sunday, April 10th. in the Recreation Centre and was sponsored by Queensboro W.I.

Sunday visitors of Mr. and Mrs. Alex Clarke were Mr. and Mrs. Lawrence Polk of Toledo, Ont. also Mr. and Mrs. Bob Meraw and Jessica of Oshawa.

Mrs. Arthur Holmes was an overnight guest, of Mr. and Mrs. Robert Turner Sr. on Tuesday Aril 12th.

Tornado Awareness Program

Environment Canada issues weather watches and warnings when anticipated weather poses a threat to public safety. This information is relayed to the public by radio and television.

A severe weather **watch** is issued up to six hours in advance to alert the general public that, for a specified portion of Ontario, there is a high potential for dangerous thunderstorm weather, which may be accompanied by a tornado.

A severe weather **warning** is issued to alert the public that severe thunderstorms or tornadoes are imminent in the warning area - ie., a severe thunderstorm is in progress or expected to occur within two hours.

Tornado Safety Hints

A personal tornado awareness program should include:

- being aware of the weather, knowing the radio or television stations which broadcast up-to-the-minute weather information;
- knowing the name by which Environment Canada refers to your forecast region when they issue weather forecasts;
- reviewing your plans of action.

When a Tornado Threatens

1. Stay away from windows, doors and outside walls. Protect your head.
2. For maximum safety, go down to the basement or seek shelter under a stairway or sturdy table, or in a closet.
3. Try to reach the centre of the house or the side away from the storm.
4. Avoid buildings with large areas of unsupported roof, including arenas, barns or supermarkets. If caught in such a building, seek out the lowest floor, an inside hallway or small interior windowless room, or get under something sturdy.

Cont'd on page 21

HEALTH DICTIONARY

CLIP AND SAVE FEATURE

Janice Pinke

Keeping fit is it! The longer you take care of your body, the longer it will last. Food not only feeds the body, it feeds the brain. You will get more out of life both physically and mentally. If you need to diet, eating the **right** foods may only be what you have to do to lose those 20 unwanted pounds. Educating yourself on nutritional content is something everybody needs to do. Nutritionists recommend you pay attention to how much salt, sugar and cholesterol you digest. Another good idea is a vitamin supplement which should be prescribed by your pharmacist or doctor.

The four basic food groups published by Canada's Food Guide has changed over the years. Below find the general rule of thumb for good nutritional habits. Remember also that no diet is complete without some sort of exercise regime.

MILK GROUP - 2 servings per day.

PROTEIN GROUP - *meat and vegetable sources or a* combination of vegetable proteins. - 2 servings per day.

VEG. & FRUIT GROUP - 4 servings per day. (Includes one Vitamin C source.)

BREAD & CEREAL GROUP - 4 servings per day of whole grain or enriched sources. (Minimum one whole grain serving.)

What is Arbour Day ?

What is Arbour Day? Those of you who went to school a few years back may remember celebrating Arbour Day by planting a tree, or cleaning up the school yard.

The purpose of Arbour Day is to dramatize the need for planting trees, and impress upon our youth the importance of conservation practices and good citizenship.

It would be interesting to ask today's school children what they think the purpose of Arbour Day is. But a month from now, each and every elementary school child in Hastings County will not only know what Arbour Day is all about, but they will have celebrated Arbour Day by planting their own little tree!

A recently-formed Arbour Day Committee approached the Hastings County School Boards with the idea of revitalizing Arbour Day within their schools. The committee consists of the Belleville Garden Club; the Crowe Valley, Lower Trent, and Moira River Conservation Authorities; and the Ministry of Natural Resources.

With unanimous support from the school boards, the committee is developing a program where 17,000 students in 62 schools across the county will be receiving a white pine seedling to plant.

Along with the trees, each school will receive an information package. The package contains activity outlines recognizing Arbour Day, which will be celebrated by the schools during the first week of May. It also includes resource information on trees, allowing teachers to instruct students on the correct method for planting their own seedlings.

The costs involved in this program will be totally absorbed by the Arbour Day Committee.

The 17,000 seedlings will be picked up from the Ministry of Natural Resources nursery in Orono during the first week in May. The seedlings will then be distributed to each school in Hastings County.

Perhaps the careful planting and continued care for a small tree will instill into each child a greater wonder and appreciation for the natural beauty of our environment. And as students discover the simply joy of planting their trees, Hastings County will also benefit, becoming 17,000 trees richer!

QUINTE REGIONAL

First prize science fair recipients Justine Dart and Patty Sheerin from Madoc, sit patiently waiting to have their project judged at Quinte Mall Saturday.

SCIENCE FAIR

The winners of this years Madoc Public School's Science Fair have been chosen and are heading to Belleville, Saturday April 16th, to compete in the Quinte Regional Science Fair. Students from all public schools in the Quinte area will be displaying their winning projects in hopes of receiving such recognition as the 'Bell Canada Award' and other top prizes.

Science Fair winners

Madoc P.S. Science Fair winners included:

Gr. 7 Life: Justine Dart & Patty Sheerin
Darcy Bronson & Todd Mathews
Physics: Meagan Dixon & Leigh Ann Ryan
Joshua Bailey & Chad Bateman
Heather Chappelle
Engineering: Mathew van Elsen

Gr. 8 Life: Rebecca Best
Arron Tough
Sarah Ketcheson
Physics: Chad Crawford & Joe McCaw
Sarah Parks
Theresa Bailey & Michelle Graham
Engineering: Mitch Cawher & Shawn Foley
Kevin Lake
Kari Kramp & Laura McNeil

SERVICES & TRADES

1) CUSTOM JEWELLERY
2) STERLING, GOLD, BRASS & COPPER
3) HANDMADE CARDS
4) FOLKART
5) WATER COLOURS, FRAMED PRINTS
6) HAND PAINTED SWEATSHIRTS
7) AND MORE...
8) lindsay godfrey, rr 1 Madoc
9) by appointment or chance 473-5023

lindsay

NICK H. VERHOEF INC.
ONTARIO LAND SURVEYORS
MARMORA (613) 472-2173
TWEED (613) 478-5452
CAMPBELLFORD (705) 653-2111

McNEIL SASH WORKS
CUSTOM SASH ANY STYLE
R.R. 2, Madoc
Bob McNeil
(613) 473-2607

"Burrell" Bateman Bus Lines Ltd.
Buses for Charter & Leasing
27 Livingstone W.
Madoc, Ont.
(613) 473-4392

TED HAILSTONE & SON
PLUMBING & HEATING
Wood Oil Electric
*Furnaces Installed *Bathroom Installation
*Jacuzzi & Duro Pumps
473-4152

VACUUM CLEANER REPAIR
All Makes All Models
Free Pick UP & Delivery
613-478-3530

Classic Lines
Furniture Refinishing and Restoration
Specializing in Antique Refinishing and Repairs
J. W. Bingham
45 Livingstone Ave.
Madoc, Ont. K0K 2K0
Res: 613 473-2359
613 473-4422

RON TREVERTON PLUMBING & HEATING LTD.
Bathroom & Heating Installations
*Wood *Oil *Electric
*Wood-Add-On Furnances
*Duro Pressure Systems
*Duro Water Conditioning
Madoc 473-2489

PIGDEN'S MECHANICAL LTD.
Residential - Commercial - Industrial
Electrical Contracting
117 Durham St., S, MADOC, Ont.
473-4203

MOIRA-SCHUSTER FUELS
AGENT RON ELLIS
24hr. Emergency Service
R.R.5 MADOC 473-2601

PHONE 473-4458
Tough's Appliance Repair
FEATURING A PARTS COUNTER FOR YOUR CONVENIENCE
FRED TOUGH
DURHAM ST. S.
BOX 468
MADOC, ONTARIO

TOWNE AND COUNTRY CONSTRUCTION
*New Construction
*Renovations
*Masonary
*Roofing
*Custom Cabinets
*Alcan Aluminum Siding
PETER DANIELIS
R.R. Madoc, Ontario (613) 473-4643
All Work Guaranteed *Free Estimates

LARRY DOUGLAS
KATHY DOUGLAS
JOE BROUSE
966-4238
The Kids In The Country
Intercity Floor Covering
- FLOOR COVERING SPECIALISTS -
R.R. 5 Belleville, Ont. K8N 4Z5 (Maitland Drive)

PRIVATE CONSULTATIONS
BEAUTY SHOWS
Aloette™ OSHAWA
BARBARA J. COX
Executive Director
R.R. 4,
Belleville, Ontario
K8N 4Z4
Home - (613) 962-9889
Office - (613) 966-9621

ALLAN FRANKS Construction
Complete Septic Systems
Sand - Gravel - Topsoil
ELDORADO, Ont.
473-4212

Admiral, Inglis, Hitachi, JVC Stereo, Quasar T.V., Hitachi TV & Appliances.
Rivers T.V. and Appliances
337 Victoria St.
Tweed, Ont.
Joe Rivers Bus. 478-2531

Auctioneer WENDELL WHITE
Call 473-2877
R.R. 1, Tweed, Ont.
K0K 3J0

RESERVE YOUR SPACE
FOR ONLY
$20.00 A MONTH

CHSS Students Producing CO-OP Video

Thursday April 21st, five students from CHSS will take part in producing a video at Loyalist College. Integrating the two schools and giving the students a hands on approach to one of the courses offered at Loyalist is the purpose of constructing this video.

Wesley Cromwell, Rachel DiGi Antonio, Asaf Guberman, Clark Harrop and Ian Ketcheson, along with an undetermined number of Loyalist College students will create a video based on the CO-OP education programs at CHSS. CO-OP employment placement and the success rate of the program are only two, of various aspects, to be included in the production.

CHSS chose the CO-OP program as their subject matter because it currently pertains to it's current school happenings.

- Janice Pinke

Tudor & Cashel Council Minutes

TUDOR & CASHEL MINUTES FOR APRIL 1988

Wanda Donaldson moved and Glenn Cooney, moved to adopt the minutes of the previous meeting as circulated beforehand. Carried.

Moved by John Glenn / Wanda Donaldson, to receive the correspondence arrising from the previous minutes. Carried.

Danny Phillips / Wanda Donaldson, to appoint Mr. Whiteley of the Log Cabin Restaurent as a permit issuer for fire permits for the 1988 season. Carried.

Moved by John Glenn / Glenn Cooney, to reappoint Mr. Burton Baker to represent the Township on the Center Hastings Medical Centre at Madoc Ontario. Carried.

Council was attended by O'Shaughnessy and Mr. J. Tindale who presented an insurance coverage package for 1988, a descision will be made on May 3rd regarding same.

Couincil was also attended by Mr. Tod Davidson and Mrs. Verna Hardinge representing the St. Michaels Vestry Council at Coe Hill Ont. A Mr. R.L. Tivy had presented them with a sum of money that was to be used for a perpetual care fund for cemeteries in that area and included Millbridge and the Stoney Settlement Cemeteries. This money will be turned over to the Tudor and Cashel Cemetery Board once a year.

John Glenn / Wanda Donaldson to accept the funds on behalf of the Cemetery Board and recognise that the money is to be used on only the Stoney Settlement and Millbridge Cemeteries and to send a letter of acknowledgement to St. Michaels Vestry and Mr. R.L. Tivy. carried.

Moved by Glenn Cooney / Danny Phillips, that Council reply to The Hastings County Land Division Committee in that the request of The Ministry of Natural Resources regarding severence 85/88 and 86/88 is not consistent with the County Plan in that the severence is within the area zoned as Hamlet and to set a date of May 10th at 7:00 p.m. as a special meeting with M.N.R. and Land Division Committee to discuss the matter.

Moved by Glenn Cooney / Danny Phillips, to approve payment of Vouchers 3 for Roads and General Government. Carried.

Wanda Donaldson / Glenn Cooney, to reply to Mr. Paul Whittaker regarding spraying with the note that the Council does not usually spray in front of residence. Carried.

Moved by John Glenn / Wanda Donaldson, that the Council of Tudor and Cashel do hereby endorse the resolution of the Council of the city of Ottawa requesting that secion 57 of the Assessment Act be ammended to permit the assessors working copy to be released to any property owner who wishes to appeal their assessment. Carried

John Glenn / Danny Phillips, that Council wholly support the Coalition against open Sunday Shopping. Carried.

Glenn Cooney moved and Danny Phillips seconded to adjourn to meet at 7:00 p.m., Tuesday May 3rd. or at the call of the Reeve. Carried.

CENTRE HASTINGS SECONDARY SCHOOL
AIDS EDUCATION FORUM
FRIDAY, APRIL 22, 1988

10:35 A.M. - HUMAN SEXUALITY - SUE JOHANSON
11:55 A.M. - FACTUAL INFORMATION ABOUT THE DISEASE AIDS
2:00 P.M. - PANEL DISCUSSION - THE AIDS ISSUE
2:40 P.M. - SMALL GROUP DISCUSSION

Parents are invited to attend any or all of these sessions to learn more about Aids and how people might protect themselves.

Singing in the shower good for your lungs

Belleville - Go ahead, sing in the shower - even if others in your household cover their ears. A recent study suggests that the more you sing, the longer you may live.

Research conducted by Kathleen A. McCormick, Ph.D. of the Gerontology Research Centre, National Institute on Aging, and the University of Maryland in Baltimore, reveals that professional opera singers have stronger chest wall muscles, and that their hearts pump blood better than those of otherwise normal non-singing adults.

This may help explain why professional singers often outlive non-singers by 20 years or more. Her advice to all of us is "sing our way to healthy lungs".

Dr. McCormich examined lung and heart function during sustained deep, or abdominal, breathing in 20 members of the New York City Opera Company, who were between 29 and 65 years of age.

Some of the singers smoked and some never engaged in physical conditioning exercises. Regardless of these factors, the group as a whole, were able to maintain diaphragmatic breathing with large lung volumes during testing.

Throughout the tests, their hearts worked more efficiently in pumping blood and their heart rate was lower than that in a group of young non-singers, all under 40 years of age.

"The cardiopulmonary differences were similar to those seen between conditioned athletes and untrained subjects during exercise testing," Dr. McCormick said.

AEROBIC SINGING

Normally, heart and lung function decline with age in most adults. This decline is accelerated in people who smoke and those who live a sedentary lifestyle. According to Dr. McCormick, the results of this study indicate that the decline can be slowed down by singing.

"Singing is a conditioning exercise of the muscles of respiration," says Dr. McCormick. "It very efficiently tones up the chest wall muscles in a manner similar to swimming, rowing and yoga."

Dr. Robert Hyland of the Wellesley Hospital in Toronto and past president of the Ontario Thoracic Society, the medical section of the Lung Association, concurs that regular intense singing may be an effective way to condition your breathing muscles.

"As with any body muscle, regular exercise of the breathing muscles allow them to perform more efficiently without the tendency to fatigue," Hyland states.

Specific exercises aimed at raining the respiratory muscles have been shown to be of benefit in patients with cystic fibrosis. "Singing might be a way of achieving the same goal," says Dr. Hyland.

The Lung Association is dedicated to the control and prevention of all lung disease. Sing the songs you love with a strong voice - and keep on singing. Lungs are for Life!

Trenton conservationists support Bluebird reintroduction

The Eastern Bluebird, once common throughout southern Ontario, will again become a regular sight on the Quinte landscape thanks to the efforts of local conservationists.

On April 28th, the Quinte Wildlife Conservation Committee, with the sponsorship of the Ontario Federation of Anglers and Hunters (OFAH), will host its third annual fund-raising dinner and wildlife art auction to support a local bluebird reintroduction program.

The money will be used to create awareness of local efforts, construct and set out bluebird nesting boxes, and assist the wildlife projects of other local groups.

The public is invited to support the bluebird fund-

Masters of Ceremonies for the event will be CJOH-TV (Ottawa) personalities Mark and Peter Vandusen.

The event begins with a raising program by attending the dinner and auction at the Knights of Columbus Hall in Trenton.

Items to be featured in the auction include a number of limited edition wildlife prints by renowned artists Michael Dumas and Robert Bateman, as well as paintings, glass sculpture, bluebird carvings, folk art and silverware created by local artists.

Door prizes and approximately 60 raffle items will also be offered through the course of the evening.

social hour at 5 p.m. Dinner is served at 7:30 p.m., followed by the art auction. Tickets are $25 per person or $45 per couple, and may be obtained by calling Riverside Cheese at (613) 392-6171, the Trenton Chamber of Commerce at (613) 392-7635, or Greenley Books in Belleville at (613) 966-9760.

Though once numerous, the Eastern Bluebird population in southern Ontario declined after World War II as a result of pesticide contamination and the loss of rural fenceposts favored by the birds as nesting sites.

By setting out and monitoring nesting boxes in areas of suitable habitat, local conservationists hope to encourage a resurgence in bluebird numbers.

The OFAH is the largest provincial conservation organization in Ontario, with over 71,000 members. It also played a major role in the reintroduction of the wild turkey in the Quinte area. The region now boasts Ontario's highest population of this spectacular game bird.

Brownson's Rapids *made for a picturesque scene over the past weekend. Located southeast of Marmora the rapids flow unnoticed most of the time.* *Photo by Eldon Barton*

Hoard Station Sale Report

APRIL 5, 1988

Bob Calves: good $80-120, top $125-160, with sales to $185.

Calves: 100 to 150 lbs. - good $.85-1.05, top $1.10-1.50, with sales to $1.59; 150 to 400 lbs. - good $1.00-1.15, top $1.20-1.45, with sales to $1.47.

Stocker Steers: 400 to 600 lbs. - good $1.00-1.14, top $1.15-1.22, with sales to $1.26; 600 to 800 lbs. - good $.97-1.11, top $1.12-1.19, with sales to $1.21; 800 to 1000 lbs. - good $.76-.80, top $.81-.85, with sales to $.88.

Stocker Heifers: 400 to 600 lbs. - good $.90-.95, top $.96-1.00, with sales to $1.05; 600 to 800 lbs. - good $.82-.89, top $.90-.94, with sales to $.95.

Cows: good $.50-.59, top $.60-.65, with sales to $.66.75.

Bulls: good $.64-.67, top $.68-.72, with sales to $.75-.75.

Springer Cows: good $800-990, top $1000-1175, with sales to $1240.

Fresh Cows: good $600-825, top $850-950, with sales to $1000.

Pigs: 25 to 35 lbs. - $25-38, 35 to 40 lbs. - $36-47; Shoats - $48-62; Sows - $.33 to .38-3/4; Boars - $.30-1/4 to .33; Breeder Hogs - $90-105.

Top Stocker Steers: 400 to 600 lbs. - 450 lbs. at $1.26, Helen Reid, Foxboro; 600 to 800 lbs. - 610 lbs. at $1.21, Tom Stillman, Havelock.

Top Bob Calf: 120 lbs. at $1.59, Swartz Bros. Bowmanville.

Top Calves: 150 to 400 lbs. - 220 lbs. at $1.47, Milton Haig, RR 3, Campbellford.

Top Cows: 1625 lbs. at $.66.75, Stan Klemensic, Trenton.

Top Springer: $1240, Lyle Martin, RR 1, Corbyville.

Top Fresh Cow: $1000, Gord Meiklejohn, RR 2, Campbellford.

Top Pigs: 6 pigs, average 32 lbs., sold for $38, Heather White, RR 1, L'Amable.

Barn open every Monday until 10 p.m. Sale every Tuesday at 12 noon.

APRIL 12, 1988

Bob Calves: good $80-115, top $120-165, with sales to $180.

Calves: 100 to 150 lbs. - good $1.05-1.45, top $1.50-1.78, with sales to $1.92; 150 to 400 lbs. - good $.90-1.20, top $1.25-1.50, with sales to $1.54.50.

Stocker Steers: 400 to 600 lbs. - good $1.00-1.14, top $1.15-1.27, with sales to $1.30.50; 600 to 800 lbs. - good $.86-.95, top $.96-1.03, with sales to $1.09; 800 to 1000 lbs. - good $.82-.86, top $.87-.90, with sales to $.93.

Stocker Heifers: 400 to 600 lbs. - good $.95-1.09, top $1.10-1.20, with sales to $1.25; 600 to 800 lbs. - good $.87-.93, top $.94-1.00, with sales to $1.03.

Cows: good $.49-.54, top $.55-.61, with sales to $.65.

Bulls: good $.65-.69, top $.70-.75, with sales to $.79.25.

Springer Cows: good $800-975, top $1000-1155, with sales to $1220.

Fresh Cows: good $650-690, top $700-725, with sales to $745.

Pigs: 25 to 35 lbs. - $27-37; 35 to 40 lbs. - $35-42; Shoats - $35-54; Sows - $36-1/4 - 45; Boars - $30-34.

Top Stocker Steers: 400 to 600 lbs. - 480 lbs. at $1.30.50, Jack Dainard, RR 5, Campbellford; 600 to 800 lbs. - 720 lbs. at $1.09, Clarence Jaynes, RR 1, Grafton.

Top Bob Calf: 130 lbs. at $1.92, Roy Stewart, Keene.

Top Calves: 150 to 400 lbs. - 220 lbs. at $154.50, Allan Clarke, RR 1, Hastings.

Top Cow: 1760 lbs. at $.65, Bill Halewood, RR 1, Stirling.

Top Springer: $1220, Art Hassal, RR 2, Stirling.

Top Fresh Cow: $745, Jim O'Neill, RR 1, Gananoque.

Top Pigs: 6 pigs, average 36 lbs. at $42, Allan Barrons, RR 1, Havelock.

Barn open every Monday until 10 p.m. Sale every Tuesday at 12 noon.

Unacceptable increase in mill rate says Board

The Board and its Committees have been studying 1988 budget material over the last two months and are currently involved in a series of intensive meetings.

The total of the Base Budget (the cost of carrying 1987 programs into 1988) and the additional items submitted to meet ministry and public expectations, would have produced a budget with an unacceptable mill rate increase over 1987.

The Chairmen of Standing Committees have met separately and with the full Board to review all the expenditures in an effort to reduce the proposed costs. Initial reductions amounted to $1,455,000, resulting in a proposed expenditure of $88,975,000. Although the dollar amount has increased seven per cent over 1987 expenditures, it produces a mill rate increase of 7.9%.

The spread between budget and mill rate increases is the result of the continued reduction in support from the Ministry of Education and the transfer of costs to the local taxpayer.

A number of Ministry of Education program initiatives announced for 1988 in the elementary panel are not applicable to this Board. Any benefit in the elementary panel has been offset by a large increase in local share of expenditures at the secondary level.

The Board is working toward further adjustments to the draft budget which will produce a more acceptable mill rate increase. Meetings will continue over the next two weeks with an anticipated date of approval of April 25th for the 1988 budget.

Springbrook WI news

Effie Spry was hostess for the March meeting of the Springbrook W.I. held Wednesday afternoon, Mar. 30th.

Bernice McKeown presided. She welcomed the members and two visitors and opened the meeting with singing the W.I. Ode and repeating the Mary Stewart Collect.

The roll call was answered with events of importance to us outside Canada.

Correspondence included notes of thanks from Agnes Eriksen and Ken Hagerman for cards, thanks from the C.N.I.B. for our splendid efforts in the fall canvass. An invitation was received from the Madoc Historical Society to attend a tour of certain homes in Madoc.

During the month, get-well and sympathy cards had been sent and two gifts to the sick.

The visiting committee had visited the Edward St. Manor and Fabeth Nursing Home in Marmora and Deloro.

A collection for Pennies for Friendship was collected, with each member giving the price of a loaf of bread to help in the A.C.W.W.

It was decided to hold card parties for the month of April and May and also to have a yard and bake sale in May.

With our concern about the Rawdon Waste Disposal Site, letters have been written to the Rawdon Township Council and Committee, the local MPP and the Minister of Environment.

The usual amount will be given to the Canadian Cancer Society.

Effie Spry, convener of Citizenship, was in charge of the program. Agnes Eriksen gave a short talk on how she became a Canadian citizen. Effie gave a reading on the Meech Lake Accord, and interesting items about Prince Phillip and his marriage to Princess Elizabeth.

Gladys Mason gave an interesting talk using illustrations of the emblems, provincial flower and flag of each province of Canada. She also conducted a contest 'Name the Premiers' of each province.

The W.I. Grace was repeated and the hostess, assisted by her two daughters, served a delicious lunch.

Prescriptions

Green Shield
Social Services
D.V.A. Blue Cross
Welfare

JOHNSTON'S PHARMACY
Madoc
473-4112

Waste management, 1988 project

"We've got to get people thinking!" "Where does our garbage go after suitable sites are filled up?" "We're a lazy, wasteful society." "Recycling is the first law of waste management."

Such statements and questions, as well as Branch resolutions, prompted the Federated Women's Institutes of Ontario (FWIO) to select waste management as their project topic for 1988.

To focus on this topic, FWIO has organized a Leadership Development Conference, which will be held at Queen's University, Kingston, from May 13-15, with the theme "Educate/Initiate".

Attending the Conference will be women from across the province who are interested in increasing their knowledge and abilities.

The objectives of the Conference are two-fold: 1) to provide the participants with information about all aspects of waste management so that they are better informed and responsible citizens; 2) to provide participants with the necessary motivation and leadership tools to organize productive projects.

The keynote speaker will be Hon. James Bradley, Ontario Minister of Environment. Other speakers will represent the Recycling Advisory Council, Municipal Government and Rural Organizations Services.

Workshops will emphasize the techniques of fund raising, volunteer management, program planning, public relations and speaking with confidence.

The goal of the Women's Institutes is to educate and motivate women across Ontario, who will then promote and initiate projects and programs that address the waste management concerns in their communities.

C.H.S.S. News

By LeeAnne Cole

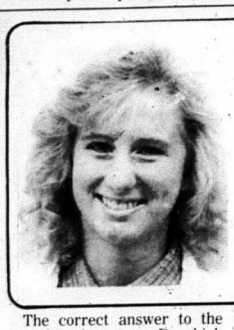

Centre Hastings Secondary School (Madoc) students who wrote the annual University of Waterloo math contest fared very well this year.

Grade nine participants wrote the Pascal Contest and Asaf Guberman, Lee Whitmore and Kelly Allin were in the top 25% of all students their age who entered teh contest across Canada. They receive certificates of merit for their excellent achievement. As well, C.H.S.S. ranked eighth overrall out of the 20 schools in the region for the highest standings of grade nine competitiors. The region stretches from Kingston to Trenton and covers from Picton to the North Hastings area.

The Cayley contest was written by grade 10 students. Arthur McDonald and Clark Harrop were in the top 25% of all participants in their category. C.H.S.S rated 13th out of the region.

The Fermat contest was open to grade 11 students, in which C.H.S.S. also stood 13th overall in the region. Lianne McKeown, Jamie Mastorakos, and Kathy Morgan received certificates of merit for their standings in the top 25%.

25,666 students across Canada wrote the grade nine contest, 19,111 entries were receiced from grade 19 and 15,046 grade 11 students participated, resulting in a total of approximately 60,000 students who entered the three contests.

Each test was 1 1/2 hours in length and consisted of 25 multiple choice questions. A typical question from the grade 10 contest would appear as follows; In a group of 60 people, one quarter are blondes, one third are blue-eyed, and one sixth have freckles. The largest number of people in the group that could have none of these characteristics is - a) 15 b) 25 c) 30 d) 40 e) 50

The correct answer to the questions is answer D, which 26% of the competitors chose correctly. Of 60 people, 20 are blue-eyed, 15 are blond and 10 are freckled. It is possible that the group of blue-eyed people also contains the blond and freckled people. Therefore the largest number having none of the characteristics is 60 - 20 equals 40

C.H.S.S. students practiced for the Waterloo competition by completing tests from previous years. "It was nice to see that student participation was up this year." said Mr. Mound, who helped the students practice and prepare for the contest.

CORRECTION

DEAL NO. 316

APRIL SALE-A-THON

Sale starts April 18th. Sale ends April 23rd, 1988. After the printing of this flyer it was discovered that the sale start/end dates had been left off page one, on flyers which had been prepared for mail in this area. Because of time constraints we were unable to take corrective action on the above. Mail and newspaper flyers affected by the error were still mailed and inserted on schedule.

CANADIAN TIRE

CANADIAN TIRE MADOC
37 Durham Street
Madoc

COUNTY OF HASTINGS

The next few weeks mark the beginning of the severe weather season in Ontario. As a step toward emergency preparedness, Hastings County Council suggests that all citizens take the following into consideration when an emergency threatens:

1. Stay away from windows, doors and outside walls. Protect your head.
2. For maximum safety, go down to the basement or seek shelter under a stairway or sturdy table, or in a closet.
3. Try to reach the centre of the house or the side away from the storm.
4. Avoid buildings with large areas of unsupported roof, including arenas, barns or supermarkets. If caught in such a building, seek out the lowest floor, an inside hallway or small interior windowless room, or get under something sturdy.
5. If caught in the open, try to determine the tornado's direction of travel and move at right angles to it. If you cannot avoid the storm, find a ditch, ravine or other depression and lie flat. Do not remain in your car. Many people have been killed trying to ride out a tornado in their car.
6. If no shelter can be found, hang on to the base of a small tree or shrub.
7. Remember that damaged and weakened structures, fallen debris, downed hydro wires, and gas leaks are potential dangers after a storm has passd.

Listen to your radio or TV station for up-to-the-minute weather information.

PUBLISHED IN THE INTEREST OF EMERGENCY PREPAREDNESS.

Carl E. Bateman, A.M.C.T.
Clerk-Treasurer & Administrator

John Irwin
Warden

ONTARIO BLUE CROSS

HEALTH PLAN FOR INDIVIDUALS AND FAMILIES

Personal and family health coverage with dental, prescription drug and vision options.

For Blue Cross coverage through this Plan contact Planned Economics Group, Belleville (613-966-6175).

A participating agent of

BLUE CROSS

7823

SHAPE UP YOUR HOME For Spring

HOME IMPROVEMENT SPECIAL

The "Guru of How-To" solves common household mysteries

) The roof isn't leaking, but the upstairs alls and ceilings are damp. New storm indows, designed to keep moisture out, ave mist and frost on the inside. In the asement, a suspicious, powdery subance grows on the walls.

Has the house gone haywire? No, says l Ubell, America's "Guru of How-To."

Ubell, household hints and safety edir for *Family Circle* magazine and resient expert of the ABC Talkradio etwork's national call-in program for o-it-yourselfers, hears numerous reorts of household mysteries, of maintenance problems which seem to defy gic.

"Most phone calls and letters I receive elate to moisture problems," Ubell says. Moisture is *the* home maintenance mysry, because it seeps, leaks, freezes, vaporates—it's a versatile enemy of any surfaces in the home."

Here's Ubell's best advice on how to olve common household mysteries:

• *The Case of the Weeping Walls*—Moisture on walls and ceilings doesn't alays mean a leaky roof. In cool weather, arm moisture vapor inside the house is acked through wallcoverings.

When it hits the cooler insulation, ondensation forms in the wall. This amages insulation and soaks through e wall, damaging wood, plaster and allcoverings.

UBELL SAYS: "The interior wall aint or wallcovering must provide a vaor barrier to prevent moisture from enetrating. Quality alkyd or oil base aints are adequate barriers, as is vinyl allpaper."

• *The Cracking, Blistering Wood Mysry*—Wood surfaces of all types (indoor/utdoor trim, fences, doors, windows, ecks) are especially vulnerable to moisre damage, and must be properly proected.

UBELL SAYS: "Most moisture damge to wood is discovered *after* the fact. reclaim the surface, all cracking, peelg and rotting must be repaired before pplying primer and paint to a clean, nooth, dry surface.

"I recommend a new paint, which I reently tested, called Rust-Oleum Wood aver™. It has Teflon® and protects wood etter than any paint I've tried; water eads up and evaporates without penerating the wood.

"And, remember, even the pressureensitive wood used for decks, which ost people think is protected from oisture damage, should have a water epellent paint or stain to protect the inestment."

• *The Frosty Mist Mystery*—Storm winlows are among the best energy and oney-savers for homeowners. When rost and mist form, even on new storm indows, it doesn't mean that the winlows have failed.

UBELL SAYS: "If the windows mist r frost outside or on the insulation pane, hat's okay, but if the moisture penetrates o the inside, check for plugged weep oles. Located on the frame, they should rain off condensation when the temperature outside falls below freezing. Also, oose frame screws, poor weatherstripping, old caulking and cracked insulation anes can allow moisture to enter."

• *The Perplexing Powder Problem*—Seepage in the basement creates a condensation/evaporation cycle which leaves salt and lime deposits on walls. This white powdery substance is called efflorescence.

UBELL SAYS: "First, the powder should be scrubbed away, and a dampproofing compound applied. If you install a ventilation fan to reduce humidity, remember the rule of thumb: Allow one square foot of vent opening for each 300 square feet of basement area."

• *Confusing Corrosion*—Metal surfaces, like those in kitchens, bathrooms and basements where increased exposure to moisture exists, will rust.

UBELL SAYS: "Fight rust as soon as it's visible by thoroughly cleaning the surface and using a rust-resistant coating to protect from moisture. Use a rust remover and a quality moisture-protection paint."

• *The Mildew Mystery*—Moisture and bacteria in the air can create mildew in poorly ventilated areas such at small rooms, closets and basements. The fungus destroys wallcoverings, ruins clothes and produces an unpleasant odor.

UBELL SAYS: "Exhaust fans reduce the moisture content in enclosed areas, and household disinfectants should be used to fight the bacteria. If you find mildew, clean with bleach and water (five percent bleach concentration). When dry, the surface should be coated with a paint that contains a fungicide."

• *The Dubious Drip Mystery*—Plumbing in the basement or an upstairs ceiling drips water, but a check for leaks reveals none. The cause is condensation, which forms when warm air hits cold water pipes. These drips damage floors, furniture and ceilings.

UBELL SAYS: "There are a number of insulation products available with which the average do-it-yourselfer easily can wrap the offending pipes. They come in several sizes and weights, depending on your needs, and pressure-sensitive backing keeps them in place. If the pipes are not exposed, regular fiber glass is just as effective."

For a complete checklist of Al Ubell's solutions to The Ten Most Common Household Mysteries, write: Ubell Tips, Rust-Oleum Corporation, 11 Hawthorn Parkway, Chicago, IL 60061.

Insulate your home to keep your cool without losing your shirt

Summer is coming, temperatures are rising and once again homeowners face the reality that staying cool often means losing their shirts when the utility bill comes.

But homeowners can control the summer heat - and their utility bills - by taking a few simple, energy-saving steps this spring.

"Such measures as caulking, weather-stripping and adding insulation can save on energy bills year-round," says Thomas Seymour, of a major manufacturer of energy-efficient building materials.

"Many people don't realize that insulation works in two ways," he explains. "In the winter, it keeps the interior heat from escaping so the house stays warmer.

"In the summer, it reduces the need for continuous air conditioning by keeping out the summer heat. And that helps keep energy costs down."

Simple, inexpensive

"Installing insulation in the home is a simple and inexpensive do-it-yourself project," Mr. Seymour says. "Insulating a typical 1000-sq.-ft. attic with 8 inch R-25 Attic Blanket, for example, will cost around $300.00 to $350.00.

"The only tools needed are a sharp knife, a straight-edge, a measuring tape, a pair of work gloves, a mask, a long-sleeved shirt and safety glasses."

If the home has no insulation, the best place to start is the attic, followed by floors over unconditioned spaces.

Fiber glass batts, the most common do-it-yourself insulation, can be easily rolled out to blanket the desired areas.

Most utilities will perform a low-cost energy audit (usually under $15.00) that points out areas where insulation needs upgrading.

Check with a building materials dealer or local utility about what R-value (or insulating effectiveness) will bring your home up to levels recommended for your area.

Fiber glass batts clearly show the R-value on the package. To determine how much insulation to buy, measure the area to be covered and multiply the length by the width.

Be sure to make any necessary repairs to the area, such as fixing leaky roofs and damaged floors.

For attics without floors, simply lay the batts between the joists with the vapor barrier facing towards the warm-in-winter side.

If adding a second layer, place unfaced insulation perpendicular to the existing layer.

Be sure to leave eave vents uncovered so you do not block the air flow - important in preventing moisture buildup and in reducing the attic temperature.

Other steps

Other simple steps you can take to help reduce cooling costs include:

- Air conditioners: Monthly upkeep will maintain efficiency and help cut energy costs. Clean the internal coils with a damp rag or soft brush and then vacuum. Foam filters should be washed or replaced at least once a month.

For high efficiency, air conditioners should be serviced once a year: Motors lubricated, coils cleaned and filters changed.

If possible, place the air conditioner unit on the north side of the home or in the shade, and try to keep the thermostat set at a comfortable 78 degrees.

Utility findings show that each degree the thermostat is lowered represents a two or three per cent increase in cooling costs.

- Seal cracks: Caulk and weatherstrip doors and windows to reduce infiltration of hot air. Weatherstripping (available as felt strips, foam rubber and flexible vinyl) is

Cont'd on page 8

ALARM SYSTEMS

Division of Quinte-Kawartha Alarm Systems Ltd.

- Security Systems
- Fire Alarm Systems
- Medical Alarms
- Authorized Panasonic Video Dealer

Card Access Systems

260 Adam Street,
P.O. Box 868
Belleville, Ont., K8N 5B5
962-5100

TOLL FREE INWATTS -
1-800-267-0550

HOME IMPROVEMENT

Some smart spring tips for accomplishing those often neglected household chores

Now that spring is here, it's a wonderful time to clean and spruce up your house. The makers of Arm and Hammer Baking Soda have developed some practical tips for spring cleaning using what's contained in their familiar yellow box.

Baking soda will clean soap scum off shower stalls, remove embedded juice stains from kitchen countertops and even get grills in shape for outdoor barbecues.

Baking soda is pure, natural sodium bicarbonate; its unique chemical and physical properties allow it to neutralize household odors, dissolve grease and dirt, and clean kitchen and bathroom surfaces without scratching.

It's also economical - one box will solve most of your cleaning needs, reducing the number of cleaning products you buy.

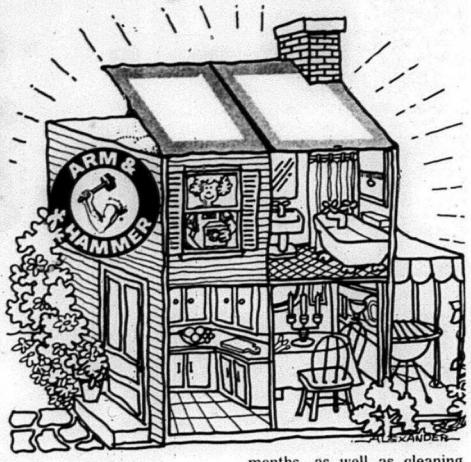

Kitchen

: Floors - If winter has left your kitchen floors ridden with black heel marks from shoes and boots, it's easy to remove them with a bit of baking soda. Sprinkle it on a damp sponge and rub into the affected areas. The baking soda crystals are strong enough to remove the marks, but too soft to scratch or harm your floor. Rinse and buff dry.

: Countertops - For food spills such as juice, coffee or tea that have stained your countertops, apply a paste of three parts baking soda, to one part water. Let it stand for half an hour and wipe with a damp sponge and rinse.

To remove onion, garlic and other food odors from countertops or wooden chopping boards, sprinkle dry baking soda on a damp sponge and rub it in. Rinse with water and dry.

Bathroom

: Shower Curtains - To remove mildew that has accumulated on your shower curtain over the winter months, as well as cleaning and deodorizing it, sprinkle baking soda on a damp sponge and gently scrub. Sponge clean and wipe dry.

Cont'd on page 15

Insulation

Cont'd from page 7

easy to install.

Doors between an air conditioned and unconditioned space should be stripped on all sides, tops and bottoms. This includes entrance doors, attic doors and inside and outside basement doors, as well as window sashes.

Caulking is also a do-it-yourself job. Caulking guns and materials are inexpensive and available at hardware stores.

To apply, move the tip of the gun along a crack as you squeeze out a thin bead of caulking compound.

Cord-type caulking also can be used by pressing into place with fingers. Stuff deep cracks with mineral wool before caulking.

CANADIANA TRACTORS
TOPS IN PROVEN PERFORMANCE

MODEL 1239
- 12 HP Briggs & Stratton Industrial/Commercial Engine
- 39" twin blade side discharge full floating mower deck
- 12 volt electric start with alternator
- Heavy-Duty Peerless trans-axle drive
- 5 Speeds Forward, 1 Reverse
- 20 x 8" rear turf-tread tires
- 15 x 6" front turf-tread tires
- Disc brake
- Shipping weight 645 lbs

Reg. Price $2,599.
NOW ONLY $2,199
Save $400.

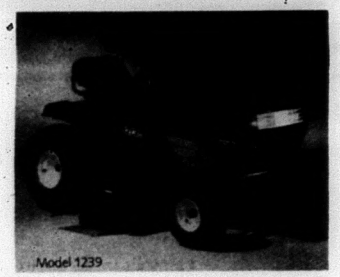
Model 1239

Renshaw Outdoor Power Products
CANADIANA - GRAVELY - ARIENS - TROY-BILT - JONSERED
Sales & Service
Bob Renshaw
Owner
613 473-2525
R.R. 5, Madoc
(1 mile north of Ivanhoe)

LeSAGE INC.
224 Metcalfe
Tweed, Ontario
THE EXPERTS SINCE 1932
Inquire About New High Efficiency Oil Furance Through Your Local Heating Contractor.

IT PAYS TO STAY WITH OIL

With Increasing Energy Cost for Other Fuels and with 30% Reduction in Furnace Oil Now - More than ever it Pays to Stay with Oil.

MARMORA FUELS
5 VICTORIA STREET
MARMORA, ONTARIO

We Would be Happy to Handle All Your Petroleum Requirements
Prompt - Courteous, Reliable Services
Call Anytime

MARMORA
(613) 472-3835
(613) 472-(FUEL)

TWEED
(613) 478-3442

1988 HONDA
HRS21SC

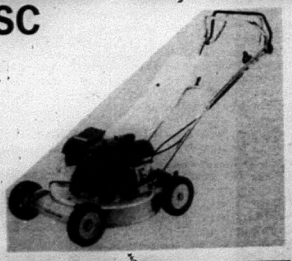

With rear bagging, self- propulsion and a 21-inch cut, this aluminum deck model has all the extras that make it the leader of the HRS21 series.

Dunford Sales & Service
Hwy. 30 South, Havelock
705-778-3767
HOURS: Weekdays 8 a.m. to 5:30 p.m.
Evenings 7 p.m. to 8 p.m., Saturday 9 a.m. to 1 p.m.

HOME IMPROVEMENT

Hardwood floors are durable, beautiful and even easy to care for

Since ancient times, wood has provided fuel, tools, food and shelter. It has also provided hardwood floors, that in some cases have lasted for literally hundreds of years.

Other floor coverings can't compete with the durability, beauty and character of wood but, if you want them to retain their sensational sheen, it's important to care for them properly.

Here are some basic care and cleaning tips to make your floor care easier.

There are a multitude of finishes available on hardwood floors today. Two popular finishes are a factory prefinished baked-in stain and wax finish, and a ultra-violet cured polyurethane finish.

Wax finishes should be swept or vacuumed regularly to keep the wood grains glowing, it's best to rewax floors only once or twice a year, depending on traffic. Between waxings, buffing with a heavy weight circular buffer will enliven the luster.

Polyurethane finishes require no waxing. To maintain, simply sweep or vacuum up loose dirt.

Cleaning can be accomplished with a light application of a cleaner made for use on polyurethane or wax finished floors.

A clear liquid paste wax and cleaner is recommended for all light color wood floors with a wax finish, and a liquid paste wax and cleaner that contains cleaning agents and dark stain pigments is recommended for all dark shades of wood floors with a wax finish.

As with any floorcovering material, a few moments of care and a little common sense can go a long way in keeping your new hardwood floor looking its best.

For instance, if your floor abuts exterior doors, put outside door mats at the entrances to keep dirt and moisture from being tracked in.

Inside, you may want to add an area rug to further prevent remove surface dust before the soil gets "walked into" the finish.

dirt and moisture from being tracked onto your hardwood floor.

Never damp mop a wood floor or apply a water base wax, as the water can dull the finish and permanently damage the floor.

HOUSEPLANTS HELP FIGHT INDOOR AIR POLLUTION

Want to fight indoor air pollution in your home? According to *National Wildlife* magazine, thousands of people may be poisoned in their homes each year by toxic substances such as carbon monoxide and nitrogen dioxide.

Luckily, houseplants, particularly *spider plants*, are excellent air cleaners.

So put some greenery in your home and breathe more easily.

Home Hardware
TWEED HOME HARDWARE
BUILDING OR RENOVATING?
Come In And Check Our Supply and Prices of
PLUMBING, ELECTRICAL & PAINT SUPPLIES
Victoria St., Tweed 478-2110

Your Decorating Idea Centre
212 N. FRONT ST. BELLEVILLE ONT. K8P 3C2 (613) 966-5432
Mon. Closed. Tues-Thurs 10-5. Fri 10-9. Sat 10-4.
Custom Draperies
Freedom of choice. Whether your style be traditional, country or modern, we have the drapery treatment to suit your decor.
Now 2 Floors to Serve You.
Owned and operated by Jane Mason
The Open House

GET IT DONE RIGHT RENOVATE WITH ALCAN®

Put your money where your house is! Renovate with Alcan Siding, soffit, fascia, shutters, eavestroughing, storm doors and windows, double or triple-glazed replacement windows, single or double-glazed patio doors. Choose from the widest range of quality home improvement products available in Canada today. Colors and styles to complement your home.

Call your Alcan Authorized Dealer today. Ask him for an estimate.

TOWNE & COUNTRY CONSTRUCTION

GET IT DONE RIGHT RENOVATE WITH ALCAN® WINDOWS

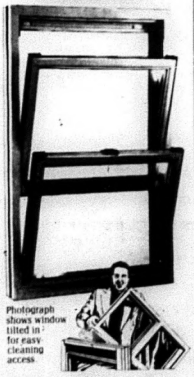

Photograph shows window tilted in for easy cleaning access

Drafty windows? Ask your Alcan Authorized Dealer about efficient Alcan replacement windows and storms. Call him today.

Alcan Building Products Authorized Dealer
Pete Danielis
R.R. 3, Madoc
613-473-4643

EASTERN ONTARIO'S LARGEST INVENTORY

Bigford's
BUILDING PRODUCTS

PATIO SLIDING DOORS
449.99
5 FOOT SIZE
QUALITY ALUMINUM DOUBLE GLAZED WITH THERMO BREAK. WHITE OR BROWN

ALUMINUM WOOD or PVC THERMO WINDOWS
FROM 6.99 SQ. FOOT

SKYLIGHTS
LOW PROFILE, DOUBLE DOME, SELF-FLASHING
99.99
30''x30''

LADDERS ALUMINUM
20' EXTENSION
49.99
A FULL LINE IN STOCK FROM STEP LADDERS TO 40' FOOT

ENTRANCE SYSTEMS
FROM
273.00
COMPLETE WITH FRAME BY LOCKWOOD

IKO SHINGLES
FROM
9.49
PER BUNDLE

STEEL ROOFING WALL CLADDING
8'to16' GALVANIZED
38.99 FLT. SQ
IN STOCK

VINYL SIDING
WHITE
72.99 PER 100 SQ. FT.
8 INCH D5 AND D4 IN STOCK

GARAGE DOORS
FROM
229.99
WOOD AND STEEL IN STOCK

CALL FOR QUOTATION
YESTERDAY'S PRICES TODAY

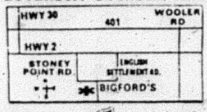

Bigford's
BUILDING PRODUCTS
R.R. No. 3 BRIGHTON, ONT (613) 475-0521
Monday-Friday 8-5; Sat. 8-12

HOME IMPROVEMENT

Hard facts for shoppers...

Quiz tests wood furniture IQ

Are you a smart furniture shopper? Do you know how to judge quality and value before investing in wood furniture? Test your furniture IQ with this quiz.

1. What does "Solid Wood" mean on a furniture tag, label or advertisement?
2. What does "all wood" mean?
3. Does "oak finish" mean the furniture is oak?
4. How can you tell the difference between "solid wood" and "all wood" furniture?
5. What are hardwoods?
6. What is a dovetail joint?
7. What does "steambent" mean?
8. Hardwood frames are a sign of quality in upholstered furniture. True or False?

Answers:

1. "Solid Wood" means that lumber - and no other alternative materials - are used to make the furniture. Scratch the surface and you'll find more solid wood, making it easy to repair and refinish.

2. "All wood" means that several types of forest products were used to make that piece of furniture. An "all wood" entertainment center, for example, might feature a combination of solid wood, wood veneers, plywood or a composite material such as particleboard.

3. Not necessarily. Wood names often are used to describe the color on simulated grain pattern on a piece of furniture. "Oak finish" could refer to the oak-like appearance of an imitation material.

4. In solid wood furniture, the grain flows over the edge in the same direction as the grain on the top. That's because it's one piece of wood. On furniture that isn't solid, the grain on the edge usually is perpendicular to the grain on the top.

For an easy way to identify solid hardwood furniture, look for the solid hardwood symbol and hang tags.

5. Hardwoods are broad-leafed trees that lose their foliage, in contrast to evergreens. Some popular furniture hardwoods are oak, ash, maple, cherry, alder, poplar and walnut.

6. The dovetail joint is one of the strongest ways to connect two pieces of wood. It derives its name from the wedge shape resembling a dove's tail.

7. Steambending is a process that softens some solid hardwoods enough for them to be curved, often for use in chairbacks or beds.

8. True. Properly dried hardwood frames provide strength and sturdiness to a sofa, loveseat or upholstered chair.

TOXIC WASTES AFFECTS COMMUNITIES OF ALL ECONOMIC LEVELS

Just because you live in a wealthy neighborhood, it doesn't mean you are immune from health problems caused by toxic waste.

According to *International Wildlife* magazine, a study by the Council on Economic Priorities found that middle-income neighborhoods, not the poorest neighborhoods, have the highest levels of toxic waste and related cancer deaths.

LIGHTING SHOWROOM
- CRYSTAL CHANDELIERS
- MODERN KITCHEN FIXTURES
- VERSATILE TRACKLIGHTING
- OUTDOOR COLONIAL LANTERNS (Bright Brass or Black)
- READING LIGHTS FOR DESK, FLOOR OR WALL MOUNT
- BEDROOM READING LAMPS

WIRING SUPPLIES
Electricians on Staff To Advise You
The Electric People
OPEN THURS. & FRI. NIGHTS ALL DAY SAT.
Finkle

We are the Area's LARGEST Peerless Carpet Dealer

CARPETS UP TO 70% OFF M.S.L.P.
in Vinyl - Saxony
Domrey - Cut&Loop
Liberte - Saxony
By Peerless
DUPONT CERTIFIED STAINMASTER® CARPET
Now Available
If you don't buy discount, you're paying too much!
PEERLESS Fashion SHOWPLACE
DISCOUNT CARPET MART
125 South Church St. BELLEVILLE 966-9120

Your Homecare Building Centre One-Stop Shopping For All Your Building, Renovating & Decorating Needs
Specializing In D.F. Windows
Lockwood Windows
MADOC CASH & CARRY
473-2366 Homecare BUILDING CENTRE Madoc

HOME IMPROVEMENT

Plenty of options when remodelling your kitchen

Canadians are renovating and remodeling their homes in record numbers. Whether it's "empty nesters" splurging on themselves or "baby boomers" making an "almost" house "just right," folks everywhere are serious about home improvement.

As Canadians remodel, they have to consider the needs of all household members. Particularly in the kitchen, just about everyone - from preschooler to retiree - is playing a role in daily chores.

So, when it comes to choosing the cooking appliances for a kitchen remodeling, consumers are assessing all their options, to assure they get cooking flexibility as well as desirable aesthetics.

And what an array of choices there is. Here are just a few to consider:

- Those wanting built-in looks without sacrificing cooking convenience can build in a wall oven and microwave oven. Such a configuration can be devised with separate units; combination units, including roomy 30-inch combination units, are also available.

Wall ovens can be self-clean, continuous-clean or standard-clean, and the microwave oven - the appliance of the '80s - is used easily to virtually all family members.

- The pleasures of grilling can be enjoyed indoors year-round with downdraft cooktops in either gas or electric versions. Range hoods aren't needed because powerful built-in blowers take smoke out of the house, so these cook-tops are easily installed in an island or peninsula.

Some units offer interchangeable cooking modules for added variety and flexibility. These optional modules make the cooktop virtually four ranges in one, with rotisseries, grills, griddles and coil or solid elements all available.

- Perhaps the ultimate in cooking style is the built-in cooktop. Models are now avail-

Cont'd on page 16

SPRING CLEAN-UP SAVINGS

FAMILY
RAIN WEAR
Ducky Boots, Goose Boots.
Rain Drops & Rubber Boots

MEN'S & BOY'S
RUBBER BOOTS

Come In And See Our
CLEAN-UP PRICES

family ties
AFFORDABLE FOOTWEAR
(formerly FOOT WEAREHOUSE)
48 Colborne St., Norwood, Ontario
705-639-5526
115 Peter St. Mall Port Hope, Ontario
416-885-7446

MURRAY'S RUG & TILE
GRAND OPENING
Sale Sale Sale Sale Sale Sale

Running Through To Saturday, May 14th.

Featuring: CROSSLEY CARPETS
The Only Woven Carpet in Canada
Manufactured at Truro, Nova Scotia.

Sidney Township Reeve, Jack Arthur
Will Cut The Ribbon
at 11 am on Friday, April 22nd.
To Open The Newest & Most Modern Showroom
and Retail Outlet For Rug & Tile
In The Quinte Area.

FREE
500 Scatter Rugs!
(1 to a customer while supply lasts)

NO. 1 LUCKY DRAW: Air Trip for 2 People to Las Vegas including 4 nights at the Flamingo Hilton Hotel.
NO. 2 LUCKY DRAW: A 12' x 16' Rug
NO. 3 LUCKY DRAW: A 9' x 12' Rug
NO. 4 LUCKY DRAW: A 12' x 15' Vinyl

DON'T MISS IT!

MURRAY'S RUG & TILE
"Your Dealer For Crossley Carpet made of stainmaster by Dupont"
No. 2 Highway North Side (Between Belleville & Trenton)
613-969-RUGS 613-969-7847
Store Hours: Mon to Fri 9 am to 8:30 pm
Saturday 9 am to 5:30 pm

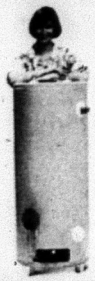

THE Superior HOUSEHOLD APPLIANCE SALE

ONE YEAR'S FREE RENT ON A NEW WATER HEATER

Superior Propane will give you one year's free rent* on any 30-gallon or 40-gallon water heater, or you can purchase your water heater, just ask. With efficient, economical Superior Propane water heaters, you never have to wait long for a second tank-ful of hot water.

They also feature automatic temperature control.

DISCOUNTS ON MAJOR BRANDS

NO INTEREST FOR 12 MONTHS

SAVE $80 ON AN INGLIS PROPANE (V063000)

For perfect heat control and fast, gentle drying action, choose the Inglis propane clothes dryer. Features include 3 temperature options, and 2 time cycles: normal and permanent press.

SAVE $110 ON A DELUXE HARDWICK 30" PROPANE GAS RANGE.

(ZF9631MA540REK)

Upgrade your kitchen with a Hardwick 30" gas range. Features include pilotless ignition, custom trim kit, ovenlight, clock and timer and removable black glass oven door with window. Save $70 on our standard 20" propane range (ZF1616RW49RC)

VISA MasterCard

580 THE QUEENSWAY
Peterborough
705-749-1911

HWY. 7A 3/4 MILES
North of Hwy. 115.
705-745-3285

HWY. 2
(East of Wallbridge Loyalist Rd.) Belleville
962-9151

HOME IMPROVEMENT

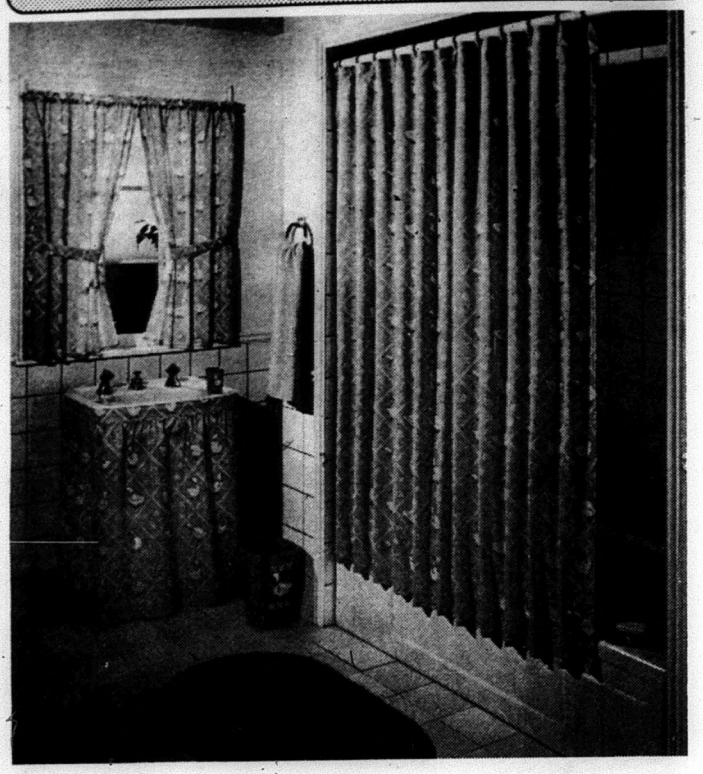

Giving your bathroom a new look

Interior decorating is a constant challenge. How can you keep your home always looking fresh and up-to-date, without committing yourself to major investments of time or money or, often, both?

Clever decorators have found that the solution is creativity, using their ingenuity to make small, easy-to-accomplish and economical alterations which can add up to a big difference in overall home appeal.

Changing the curtains in a room, for instance, can be the first step to giving it a fresh new look.

So, too, can choosing new bed linens, a new tablecloth or placemats in harmony with current styles, or some plump throw pillows to make the sofa cosier and more inviting.

One room which is a particularly good candidate for this sort of decorating approach is the bath, where a minimal investment of time and money can pay big dividends in terms of both function and fashion.

You can give your bath an exciting new look, plus extra storage space - always a priority in today's smaller baths - with Skirt-It, from Ex-Cell Home Fashions.

An innovative sink skirt, Skirt-It inexpensively transforms an ordinary sink into a spacious, decorative vanity, hiding unsightly plumbing and pipes and adding fashion flair, in a matter of minutes.

Easy to install, Skirt-It attaches securely to the rim of any sink, thanks to a specially formulated adhesive, which allows Skirt-It to be removed for washing, then replaced, whenever necessary.

And, size is never a problem, as Skirt-It is designed to fit most standard sinks, and can be trimmed to accommodate unusual sink sizes.

Pretty and practical, Skirt-It is available in either easy-care vinyl or fabric, the latter treated with a special Excelon finish for water and stain-resistance.

In addition, a decorator touch can be achieved by selecting from the wide variety of colors and patterns, which range from classic to contemporary to suit any taste, with shower and window curtains to complete the look.

With the recent resurgence of interest in Americana, particular interest is generated by the "Country" offerings, such as charming and delicate small scale florals and whimsical barnyard designs in clear, fresh hues.

Cont'd on page 18

one day you will own a satellite dish why not now

Satellite TV brings the world into your home. Watch great movies, live sports, variety specials, and numerous special interest channels. There's something for everyone on Satellite TV.

We sell Satellite TV systems at low, low prices. Come visit us today for a free demonstration.

Hamblin ANTENNA SERVICE
Since 1961

Hwy. # 7
NORWOOD
Ontario, K0L 2V0

Richard Hamblin Elva Hamblin

(705) 639-5934
Satellite Reception Equipment

CLEARANCE

For walls, ceilings and trim, every room in your home.

$5.25 qt.

- Luxurious, washable eggshell finish
- Enamel durability
- Applies easily
- Soap and water clean-up

WILSON'S Of MADOC
43-51 Durham St. Ph. 613-473-2368
"Now Two Locations To Serve You"

HOME IMPROVEMENT

Mattress buying requires attention to details to ensure good investment

Making the right investment in a mattress will pay dividends in years of comfortable and healthful sleep.

A mattress wears out from constant use. If you have been sleeping on the same mattress for more than 10 years, better begin thinking about making another investment.

Your thinking will be influenced by the results of a simple examination. Remove all bed clothes and look for any irregularities in the surface.

When to buy a new mattress

Lumps, bumps, peaks and valleys mean your mattress is wearing out and is ready to give you more than headaches.

How about edges? Are they firm or do they sag? Are the springs eternally detectable to the feel? How confined are you in your sleeping space?

Start preparing for a new bedding set if you have answered "yes" to most of these questions. Begin with a visit to a retailer whose selection is wide in variety and price.

Price and quality are usually connected. As a general rule, the lower the price, the fewer years of comfort you can expect from the mattress. But remember, mattresses are one of the most heavily advertised and promoted items.

Buy from experience. Lie down on several mattresses before making the decision. Before you fall head over heels for a mattress, make sure you are investing in the right size and type.

Size yourself up and you will know what is needed. If you sleep alone, stretch and move around a lot, or need extra elbow room, it helps to determine the amount of space for these and other activities.

Standard widths range from 38 inches (twin) to 76 inches (king) wide, with legnths from 75 to 80 inches.

A couple buying a mattress should know a double size measuring 53 inches wide offers about as much room for each person as a baby's crib.

Queen (60 inches wide) or king (up to 80 inches wide) is the logical choice for a couple. The California king is 84 inches wide.

In any case, sleep authorities recommend mattresses that are six inches longer than the height of the person sleeping on it.

Two types of mattresses are innerspring and foam, available in most stores.

Innerspring, the most common mattress type, is filled with a series of steel coils fitted between layers of varying thickness of insulation, padding material and a fabric cover known as ticking.

The importance of quality

Quality in innerspring mattresses is based on the thickness of the coil and the number of rings or turns, plus how they are linked together and how they work together to support your body weight. The number of coils is only one indication of mattress quality.

Mattress construction

Thicker coils with more turns provide greater firmness and support. Coils with fewer than six turns are usually found in lower-quality mattresses.

The insulation covering the springs prevents them from

Cont'd on page 18

THE CLEAR CHOICE

QUALITY WINDOWS & DOORS

SPECIAL SIZE AND SHAPED WINDOWS
PATIO DOORS TO YOUR SPECIFICATIONS

•FREE ESTIMATES

•FREE CONSULTATIONS

Laflamme
DOORS & WINDOWS
CANWINDOR PRODUCTS INC
phone (613) 966-8022

CANWINDOR PRODUCTS INCORPORATED

Loewen

354 Pinnicle St,
Belleville
Beside Circle Furniture

Windows worth looking at

966-8022

M

R.G. McGREGOR

ELECTRICAL CONTRACTOR

*Industrial
*Residential
*Commercial
*Wiring & Repairs
*Farm Systems

POLE LINE CONSTRUCTION
Hydro Poles

Marmora 613-472-3759

CLEARANCE
Of All New INGERSOLL And CUB CADET (1987) Models, Garden Tractors & Accessories

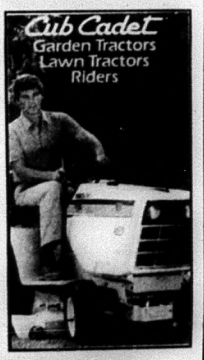

Here Are Two Examples of our Sale Prices:
Series No. 1220 - with Mower, $3,400
Series No. 222 - Hydraulic Left & Mower $4,275

B.E. LARKIN EQUIPMENT LIMITED
Wallbridge Rd. & Hwy. 7, Belleville
613-969-0115

B.E. LARKIN
Ashburnham Dr. & Hwy. 7, Peterborough
705-876-1212

Country Prices with Designer Results ....

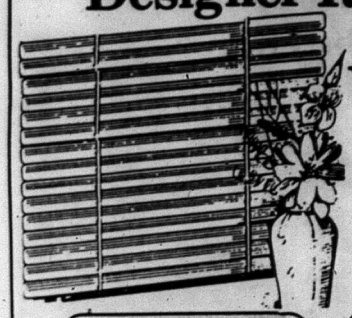

Vertical and Venetian Blinds

Pleated and Roller Shades

Drapery and Upholstery Fabrics

Custom manufacturing of all types of window treatment.

Foxboro Fabrics Ltd.

ELLA, ROY & GORDON SAUNDERS.

334 Main Street Foxboro, Ontario

Phone: (613) 968-5955

Monday to Saturday 9:30 - 5:30

HOME IMPROVEMENT

Organic gardening healthy and productive

by Madeline Simpson

Twenty visitors from surrounding communities joined the regular members of the Campbellford and District Horticultural Society at their general meeting on Monday evening, April 4th. They were there because of their interest in the topic of the evening, "Organic Gardening."

The speaker, Bernhard Haack, took over the management of his father's farm in Germany, after World War II. He was among the first to adopt chemical fertilizers and sprays for use on his farm. To him, it seemed the way to go in food production. But after years of this method of farming, ill-health caused him to examine the use of chemicals in farming.

After studying and consulting with organic farmers, he was astounded at their success, and was now enthusiastic about switching to this natural way of farming.

It took a lot of experience and revised thinking to adapt to organic farming, after 30 years of chemical farming. But when he recovered his health, after ten years, he saw the wisdom of nature's ways.

Today, he feels that we have lost confidence in God's creation, and by the use of chemicals, are upsetting the balance of nature. He is sure many of the allergies afflicting us today, are caused by the use of chemicals.

His organic farm in Germany was so successful, that soon his family were selling their products - fresh fruits and vegetables to health wholesalers, and to a large clientele besides. A bakeshop was added, where they sold whole-grain bread, with flour milled daily from their own grain.

In 1982, the decision was made to emigrate to Canada, in order to keep their sons from being drafted into military service. They settled on a 500 acre farm near Kincardine, where, for 15 years, the fields had grown only corn. His task was to bring this depleted soil back to fertility without the use of chemicals.

For the first years, he said there was a crowd of curious neighbours driving past his farm, to see how this "fool" would produce crops by organic farming. His motto is "Treat the soil right, and it will produce."

One of his first tasks was to start compost piles, on which he placed, in layers, all organic waste matter from the house, leaves, branches, weeds, and refuse from the garden. Bacterial activity decomposes the organic matter, creates warmth and carbohydrates in a slow process, when spread over the soil.

By using the organic system in gardening, he finds he has a good yield, with no problems with weeds, insects and fungi. A healthy plant, grown in the natural way, does not attract these problems.

Bernhard feels that farmers need to know how to farm successfully, without the high cost of chemical fertilizers and sprays. To emphasize his views, he accepts speaking engagements at night schools and horticultural societies, and conducts seminars.

In this way, he tries to get across his message that organic farming is the only way to save our Earth. He says, "Study nature and see how she does it." He gave some examples:

1. the woodlot, which composts its leaves, twigs, dead animals, etc. into a fertile mulch that supports ongoing life;
2. the prairies, which, for thousands of years made their own fertility from decayed buffalo grass and chips, but which have now been eroded by the use of chemicals.

In his gardening, he uses companion blending, and crop rotation. His garden is divided into strips. On the first strip are planted heavy feeders (corn, cabbage, potatoes, etc.) in soil that has received eight to ten pounds of compost per 10

Cont'd on page 16

ONTARIO & TRUSS

WALL

THE RESIDENTIAL TJI® JOIST

Save Time, Build Better

The superior floor joist...made with MICRO-LAM laminated veneer lumber.

*Stronger (spans 14'4" at 24" O.C. could mean fewer pieces)
*Easier nailing and drilling (with tools you are used to using)
*Longer lengths (up to 56 ft. continuous span)
*1-Man installation (a typical 26' joist weighs less than 50 lbs.)
*Consistent quality (resists warping, shrinking, splitting, (each piece the same size)

THE RESIDENTIAL TJIs JOIST - For better floors.

from TRUS JOIST CANADA LTD

MICRO = LAM LUMBER HEADERS

by TRUS JOIST CANADA LTD

MICROLAM Lumber Headers for large window or garage door openings. Better with engineered capacity. Low cost too.

Check these advantages.
*Stronger than Douglas Fur
*No warping, crackaing, twistings, or splitting
*Meets all major building codes
*Easier handling with two light-weight pieces
*Full 3-1/2" width requires no shimming
*Standard sizes reduce waste.

MICROLAM LUMBER - The better building material.

WE ARE A DISTRIBUTOR OF TRUST JOIST PRODUCTS

PRODUCTS
* Roof & Floor Trusses
* Pre-Fabricated Walls
* Baby Barn Frames (8', 10' & 12' widths)
* Wooden Stakes (1x2, 2x2)
* Cross Bridging
* Micro-Lam Lumber
* Wood "I" Profile Trus Joists

SERVICES
* Quotatoes
* Engineered Truss Designs
* Free Delivery, 30 Mile Radius
* Crane Service
* Site Inspection to Measure and Ensure Proper Design
* Off-hour Consultation Available Upon Arrangement

MEMBER
* Quinte Home Builders' Association
* Quinte Construction Association
* Canadian Farm Builders' Association
* Ontario Wood Trust Fabricator Association

ONTARIO TRUSS & WALL

966-8137 N. MAIN ST., Foxboro, Ont. K0K 2B0 966-8137

LAWN & GARDEN SUPPLIES

sodding seeding driveways

TWEED LANDSCAPE SERVICES AND GARDEN CENTRE

o / b Michael Letwin Limited
Box 765, 400 River St. W.
(Formerly Crookston Rd.)
Tweed, Ontario K0K 3J0

Complete Landscape Service

Mike Letwin *613-478-2758*

NURSERY STOCK

HOME IMPROVEMENT

Whirlpool or spa: Making the right choice

When today's homeowners wish to add a little luxury to their baths, their thoughts frequently turn to whirlpools or spas. They may envision long, private soaks, or perhaps the camaraderie of friends or, maybe, the benefits of soothing hydrotherapy.

Very likely, they view the spa and the whirlpool as one and the same thing. But there are key differences that prospective buyers should be aware of before they make a purchase.

Both spas and whirlpools provide multi-directional whirlpool jet water action, so the homeowner's decision about which product to buy should be based on such considerations as space and portability, as well as how the unit will be used and by whom.

The primary difference between a spa and a whirlpool is that a whirlpool is filled and drained for each bathing use, while a spa heats, filters and recirculates the same, chemically-treated water for a period of two to three months.

Whirlpools are designed for one to two bathers, and can be used for everyday cleansing with soap and shampoo.

Because a whirlpool is a permanent installation, it is built into an enclosure or tiled into a tub surround and it requires installation of water lines, a faucet and a drain.

It was noted that choice of a particular whirlpool model may be dictated by space considerations, especially if the unit is to be installed as part of a remodeling project.

However, "in many cases, a whirlpool can be installed in the space of a standard five-foot bath, so it is possible to upgrade a bathroom without major alterations to room size."

Depending on how the whirlpool is to be used, a prospective buyer needs to consider whether one or two people generally will use it, and whether a unit shaped along body contours would add to personal bathing comfort.

A whirlpool offers the consumer the flexibility of a multi-dimensional bathing product, doubling as a bath and leisure center.

Spas are generally larger than whirlpools and are designed for two or more occupants.

A spa can be a practical alternative to a swimming pool if space is at a premium. It is self-contained, with the heater located inside the spa surround. A thermo-insulating cover, placed over the spa when it is not in use, will keep the water warm and clean.

Spas are available in both inground and portable models, but the portable ones are the most popular because they are less expensive to set up and can be ready for use within a relatively short time of delivery.

A portable spa can be moved outside or indoors at the users' preference, because it does not require special plumbing.

It is simply a matter of filling the spa with a garden hose, plugging in the heater and enjoying a leisurely soak. Because a spa is designed for relaxation and hydrotherapy, soap and shampoo should not be used in it.

Among the options the prospective spa buyer should consider is an overflow system which prevents water in the spa from overflowing when someone steps into it; other important considerations are the size of the unit and the type of seating preferred.

It was pointed out that an overflow prevention system saves money because it prevents the loss of heated water from the spa. And, as for seating, if the unit will be used primarily for hydrotherapy, lounge-type seating might be preferable to other seating options.

And what about the so-called "hot tub?"

Strictly speaking, a "hot tub" is a large wooden tub, capable of seating several people. It has a heater to maintain constant water temperature.

Originally made from halves of California wine casks, the hot tub was a fore-runner to today's spas. Relatively few true hot tubs are being manufactured today.

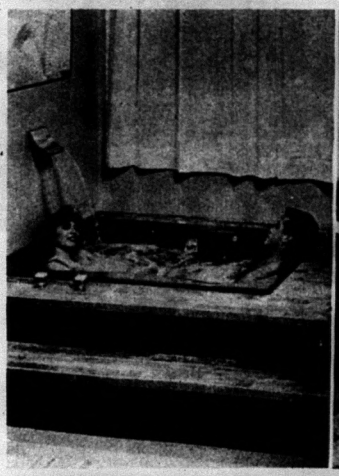

Spring cleaning tips

Cont'd from page 8

: Fiberglass Shower Stalls - If your shower stall has become cloudy and dull with soap scum, sprinkle baking soda on a damp sponge and gently scour it clean without scratching. Sponge clean and wipe dry. This method also works for the chrome fixtures on sinks, tubs and showers. You will see everything sparkle again!

Living room/dining room

: Silver Flatware/Serving Pieces - Get your fine silver pieces ready for spring dining and entertaining! To remove built-up tarnish, use the following method for all your silver - from flatware to candlesticks.

Fill a non-aluminum pan with hot water and place a small (five inch) square of aluminum foil in the pan. Add baking soda (one teaspoon per quart of water) and bring to a boil. Drop silver in briefly. Remove silver with tongs and wash with soapy water. Rinse and buff to a shiny gloss.

Another handy tarnish-removing alternative is to apply baking soda with a damp sponge or soft cloth. Rinse and buff until shiny.

Outdoors

: Grills - After a winter of using the oven and microwave, you'll probably be more than eager to use the outdoor grill once again. To remove food and grease from your grilling rack, soak in a solution of baking soda (four tablespoons of baking soda per quart of water). For stubborn, burned-on food, sprinkle baking soda on a damp sponge and scour rack lightly.

Another wise tip for outdoor cooking: Keep a can filled with baking soda near the grill. If the fire flares up, you'll be able to extinguish it. And, since baking soda is of food grade purity, it won't hurt the food being cooked.

: Driveway/Porch/Garage - For oil spills on your driveway or on the floor of your porch or garage, pour baking soda generously on the spill. Let it stand overnight, and, the next day, sweep it up and throw it away.

Presenting
a Dealer that meets
Uncompromising Standards:

HASTINGS
MARINE
72 Front St., W, Hastings, Ontario
696-2366/ 696-2367

Your newest STIHL® power tool dealer

STIHL standards are tough: only about one-third of all dealer applicants qualify to carry the STIHL product line.

Some won't stock a complete inventory of spare parts. Others simply don't provide the level of after-purchase service we demand. But we're proud to offer STIHL products through the select dealers that meet our uncompromising standards.

Get to know our newest dealer. He's another good reason for choosing STIHL.

STIHL®
Number One Worldwide

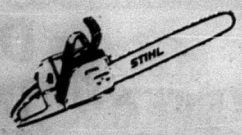

Beautiful Wood or Vin-ALL

PATIO DOORS

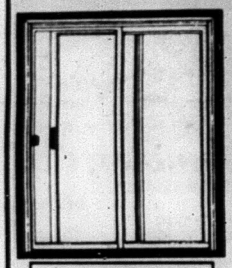

FIVE FOOT NATURAL WOOD $499.99 EACH

FIVE FOOT VIN-ALL $599.99 EACH

SIX FOOT VIN-ALL $649.99 each

SIX FOOT NATURAL WOOD $549.99 EACH

MASON WINDOWS LIMITED

Wood components are precision manufactured from kiln dried preservative dipped select pine. The aluminum clad wood sill has full thermal break. All glass panels are fully tempered safety glass. Available in natural wood or a prefinished white vinyl finish. Double insul glass with heavy duty sceen included.

LIMITED QUANTITIES

RASHOTTE Homecare BUILDING CENTRE

THE JOS. RASHOTTE CO. LTD.
36 METCALFE STREET
TWEED, ONTARIO K0K 3T0
613-478-2539

Sale Ends Sat. May 7/88

HOME IMPROVEMENT

Making the most of garden space

Cont'd from page 14

square feet.

Next are the low feeders (spinach, lettuce, beets, etc.), which need only two to three pounds of compost. The non-feeders (carrots, onions, parsley, etc.) will be on the next strip, which has had no compost for two years.

Next are those plants that add fertility to the soil, through the nitrogen nodules on their roots (peas, beans, etc.).

Each year, the crops rotate forward, with the heavy feeders going back to the strip of non-fertilized soil, which will now need compost.

By following this method, he grows plants that are healthy and appetizing. His cucumber vines stay green and productive till frost, his onions stay firm till May, and since he started growing strawberries organically, people will drive past nearby strawberry patches, to buy his tasty fruit. He thinks the common mistake in home gardening is over-fertility, and this in turn encourages insect, pests and fungi. Too much fertilization also robs the fruit or vegetable of flavour.

If you have empty spaces in your garden plant them to a grain crop, and cut it green for compost.

Mr. Haack had much more information to impart, but as the evening was growing late, President Dennis Pacey thanked him for his excellent presentation. The meeting adjourned for refreshments and Mr. Haack answered questions from interested gardeners.

The mini-show, judged by Lois Bennett, had 27 entries with some new exhibitors. Congratulations were extended to Mac Stephens who has completed 70 years of gardening this spring.

Coming Events:

April 7th - Clean up at Campbell Park. Bring rake, shovel, etc.
April 22nd - Invitation to attend Rice Lake Horticultural Society Meeting. Topic - "Organic Gardening."
April 30th - Spring Seminar at Minden Community Centre. Brown bag lunch. 9:00 a.m. to 4:00 p.m.
May 2nd - General Meeting at Jenkin's Hall. Speaker from R.B.G. - "Lilacs and Their Care."
May 21st - Plant Sale at Bank of Montreal corner.
June 22nd to 24th - O.H.A. Convention in Ottawa.

Kitchen remodelling made easy

Cont'd from page 11

able in smooth, black ceramic glass surfaces and ceramic glass with sealed-in cast-iron solid cooking elements (all from Whirlpool).

All offer good looks along with top performance, and smooth, continuous surfaces make cleanup a breeze.

The popular solid elements offer a special European flair, but do require special use and care - cooks may have to make some changes in their cooking habits.

There are many more options for building in cooking products. Again, it's important for homeowners to assess how the various "cooks" will be using the kitchen, and plan accordingly.

Whatever the choice, it's clear that tomorrow's remodeled kitchen can combine outstanding cooking performance with sophisticated looks, for a true "dream kitchen."

YOU CAN DO IT

HOME WIRING CENTRE
We have a complete stock of wiring materials, economically priced.

WE CAN DO IT FOR YOU
We have a staff of fully qualified Electricians and offer you prompt service.

WE CAN DO IT TOGETHER
A Finkle Electrician can work with You to complete your wiring project and help you save.

Finkle
The Electric People
334 Pinnacle St., Belleville
613-962-5331
Free Parking
OPEN THURS. & FRI. NIGHTS
ALL DAY SAT.

NEW LOCATION 314 PINNACLE ST.

SPRING SALE NOW ON!

LET US QUOTE YOU BEFORE APRIL 30 AND YOU WILL RECEIVE FREE VALANCE

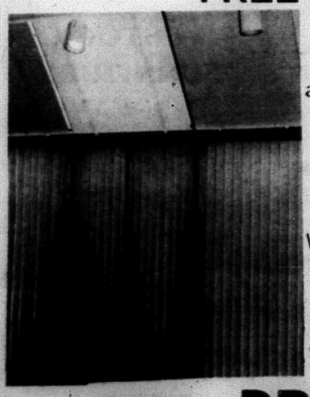

All Shears and Drapery Products 50% off

All Remington Window Products 25% off

FREE SHOP AT HOME SERVICE

UNIVERSAL

DRAPERY INSTALLATIONS

314 Pinnacle St. Belleville 968-5909

ANNOUNCEMENT

You Are Invited to

GRAND OPENING of MOIRA GLASS - MIRRORS

April 14th from 2 to 7 pm

at

314 PINNACLE ST. BELLEVILLE

MOIRA GLASS - MIRRORS

HOME IMPROVEMENT

Tips on using insulation to soundproof the media room, a popular living area

Many homeowners are choosing to remain in their existing homes longer and, as a result, are remodeling once-unused areas such as basements into exciting living spaces.

One of the most popular types of rooms being developed today is the media room. The media room is a recreational area which often contains large screen televisions, stereo equipment, VHS and audio visual systems, recessed and track lighting, and modern, comfortable-looking furniture. It quickly is becoming one of the most popular rooms in today's home.

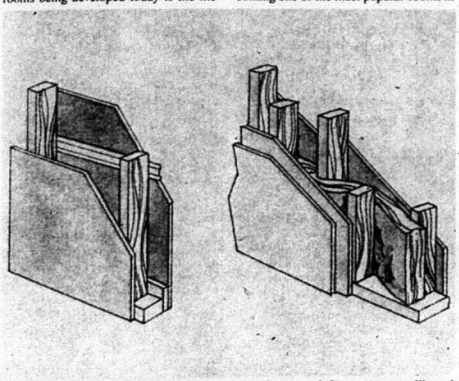

USING RESILIENT FURRING CHANNELS and screws (left) to mount wallboard raises its sound transmission class (STC) by 12 points to 44-46. Double wall construction with staggered studs/joists and insulation (right) increases a standard wall's STC by eight points.

Do-it-yourselfers, however, who have been engaged in turning garages and basements into media rooms, are discovering that they pose unique construction considerations, especially if sound transmission throughout the rest of the house is a concern.

The CertainTeed Home Institute recommends incorporating the following soundproofing options into your walls or ceilings. Remember, you're striving for a high STC (sound transmission class) because, the higher the STC, the better the acoustics in the room.

Ordinary wall/ceiling cavities have an STC of 32-34. Installing fiber glass insulation like CertainTeed's can increase the STC to 36-38.

Using resilient metal channels and screws to mount the wallboard raises the STC about 12 points, to 44-46. If you build a double wall/ceiling with staggered studs/joists, you separate the wall surfaces on both sides and increase the wall's STC by eight points.

Added mass (weight) in partition reduces sound transmission, so using two layers of wallboard instead of one can increase the STC to 53-55.

You can use these techniques singly or in combination to reach the desired soundproofing levels or combine them all for the maximum STC.

If you have any questions about soundproofing construction, write to the CertainTeed Home Institute, P.O. Box 860, Valley Forge, PA 19482 for the free brochure "Fiber Glass Building Insulation."

EASY TO INSTALL LIGHTWEIGHT POLYETHYLENE SEPTIC TANK

Because the Wedco polyethylene septic tank is much lighter than concrete tanks, no heavy lifting equipment is required for delivery and installation.

WE ALSO DO WEEPING BEDS!

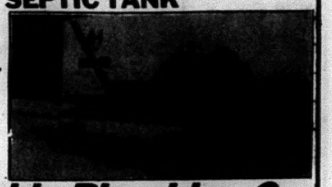

Riverside Plumbing Co.

PRESSURE PUMP SALES & SERVICE

Alex J. Beaudrie & Sons R.R. # 1, Foxboro

966-1920

CO-OP

$1888 Ea.

TWIN BAG GRASS COLLECTOR
6.5 bushel capacity. Frame included.
545-060 ..... Ea. $449.00

12 H.P. LAWN TRACTOR WITH GRASS CATCHER
..... Ea. $2299

12 H.P. LAWN TRACTOR WITH 38" DEEP DECK
The perfect choice when looking for power combined with versatility and dependable performance. Operated by 12 H.P. OHV XL Tecumseh electric start-engine. Transmatic 6-speed drive will take you over many terrains with ease. 15" x 6.0" pneumatic front wheels for a smooth ride. Accepts many optional attachments. 545-009

CO-OP FARM & HOME CENTRE
MADOC 473-4227

RELOCATION SALE

DEMONSTRATOR SALE

30% off

20% off

ALL KITCHENS & VANITIES.

FREE ESTIMATES, BRING IN YOUR MEASUREMENTS.

WEYMARK

KITCHENS & BATHS

CUSTOM KITCHENS

7 George St, W
Havelock, Ont.

(705) 778-3435

SAVE

20-25% off

ON IN-STOCK FURNITURE DISPLAYS

HURRY They Won't Last Long

WEYMARK'S

SOLID OAK & MAPLE FURNITURE

Mon - Fri 9 a.m. - 5 p.m. / Sat 9 a.m. - 1 p.m.

7 George St, W
Havelock, Ont.

(705) 778-3435

Electrolux
ELECTROLUX
Tweed Outlet
Fully Stocked To Meet Your Needs
309 Victoria St., Tweed
478-3080

Building or Renovating Your Home or Cottage?
Come In & See Our Great Selection Of
*Lumber, building supplies
*Plumbing Supplies
*Electrical Supplies
*Hardware
CUSTOM BUILT HOMES
CUSTOM BUILT TO ORDER
LAND O'LAKES BUILDERS & SUPPLIERS LTD.
Northbrook 336-2393

HOME IMPROVEMENT

Tips on new construction when buying a new home

Almost one-third of the nation's home buyers purchase new homes. The advantages of doing so are numerous: New homes are modern, and will need few, if any, repairs in the near future.

And new construction allows home buyers to pick colors, cabinet styles, carpets and other finishing touches, and make changes that will enhance their enjoyment of the home once it is completed.

Proper planning the key

If you've decided on having a home built for you, the key to smooth construction is proper planning. Keep in mind these tips:

- Pick colors, carpeting and cabinets right away. They take six to 10 weeks to order.
- Consider an intercom or the wiring for it. It allows you to listen in on children's bedrooms.
- Discuss hooking up different smoke detectors together so that, if one goes off in the basement, the one near the bedrooms will also go off. Think about tying these in with a security system.
- Carefully consider wiring. The appropriate decisions will enable you to hook up stereo speakers or cable television, outside, in a den, basement, etc.

effectiveness, the higher the R-value the greater the insulating power.

Suggest fiber glass insu tion, it's highly thermally e cient, non-combustible a non-corrosive to pipes a wires.

- Consider where additio electrical outlets would helpful, such as on the kitch counter, on an outside pa and by stereo equipment.
- If you're not thinking abou fireplace now, but are cons ering one later, have t masons pour the footings a do the underground blo work.

- Double-check that the buil is having insulation installe the basement. It is oft neglected above the mason walls, between the floor jois
- Make sure windows a double-paned with a therm break.
- Check where the buil plans on installing a doorbe If you want one at both t front and back doors, y should pick out a chime th sounds different for each do

Remember, planning ahe on the little things in your n home will benefit you for long as you own the home.

Buying a mattress

Cont'd from page 13

poking through the network of wire, fiber padding and netting.

The thicker the cushioning, the better the mattress. Polyurethane, cotton felt or batting, and other materials make up the cushioning tied to the rows of springs to keep them from moving horizontally.

A mattress needs a box spring, in order to support the mattress and keep it from prematurely wearing out. Foundations of box springs vary from actual coils shaped like a figure-eight to metal and wood bars and planks.

If the foundation is wood and foam, the foam should be at least two inches thick for the proper support and wear.

High density polyurethane is the dominant material in foam bedding. To ensure sustained support and longevity, the foam contains plastic pellets for proper resiliency.

Better foam mattresses have a higher latex content, which is more expensive to produce, but its density is greater than conventional foam bedding.

Giving your bathroon an exciting new look

Cont'd from page 12

If your tastes are more modern, there are eye-catching geometrics with graphic appeal that strike a dramatic note in streamlined baths.

And, for the traditionalist, there's a rainbow of solid color options from which to choose.

An added bonus: Some patterns coordinate with towels from Fieldcrest St. Mary's and, whichever Skirt-It pattern or color you choose, there's a bevy of bathroom accessories from Ex-Cell to provide the perfect finishing touch.

Designed with the quali conscious consumer in mi Skirt-It and Ex-Cell's line shower and window curtai have been awarded the Go Housekeeping Seal of Appro al, which offers a limit warranty, promising replac ment or refund if the produ should prove defective with one year of purchase.

This warranty is an excelle reason why products whi carry the Good Housekeepi Seal are trusted by knowledg able consumers.

Skirt-It is available at ret stores everywhere.

Leesure Sales
SPRING HOME IMPROVEMENT SPECIALS ON

Hydropool

Tomlin Tub & Shower Units

PVC Patio Furniture

Acadia Whirlpools
See us at The Belleville Plaza
or at
22 Union St., Picton, Ont. Tel.: 613-476-4652

The 1987 Yard-Man lawn tractors from as little as $1,899

All new 1987 Yard-Man products carry a 3-year limited consumer warranty PLUS top quality after-sales service from your authorized Yard-Man dealer, who has a trained service staff and a stock of factory parts.
*Model LT 1034, 10 h.p. 34" mower
R. ALLAN BAKER
SALES & SERVICE
Norwood, Ontario
705 639-5819
YARD-MAN

Teachers moving around Hastings County

At its regular meeting of April 11, the Hastings County Board of Education approved the appointments of four new elementary school principals and six new vice-principals to fill vacancies created by retirements and promotions.

Retiring principals include Bill English, of Coe Hill who has been a principal with the Hastings Board for 16 years; Chuck Mowat, of Marmora Senior School with 18 years in Hastings; John Murphy whose 32 years as a principal includes 29 years at Madoc Public School, and Bernard Wright who is retiring from D.R. Atkins School after 27 years as a principal in a number of schools.

As well, David Farmer, of Tyendinaga Public School is retiring after 16 years as a vice-principal in the system. Art Brooks will leave Deseronto Public School at Christmas after 18 years in the vice-principal's chair.

Director of Education, Burle Summers, paid tribute to the six retiring administrators, noting that they had collectively contributed an amazing 200 years to public education, including 138 years of service with the Hastings Board. He indicated that formal recognition will take place closer to the end of the school year.

In addition to the new appointments, seven principals and vice-principals were transferred to new locations. Superintendent Wally Moffat noted that the Hastings Board regularly provides its administrative personnel with the opportunity for relocation for their continued professional growth, a new challenge, and to meet the particular needs of schools.

Staff members also benefit from the leadership skills and styles of different administrators. Moffat also advised that further promotions and transfers would be announced at a later date, possibly as soon as the next board meeting on April 25, after interviews for positions in both the elementary and secondary panels are completed.

The new appointments and transfers affect every part of the county. In the north, Layton Shouldice who has served as principal of North Hastings Senior Elementary School since its opening, has accepted the position of coordinator at North Hastings Support Services; from his base in the Bancroft office he will also co-ordinate a number of system activities at the Education Centre.

He will be replaced by Claude Robinson, a native of North Hastings, who is currently principal of Bayside Public School. Susan Sweet is one of four new principal appointments and will take over Hermon Public School after two years as vice-principal.

Other northern principal moves include Helen Osborne from Hermon to Bancroft Public School and Gerry Witherden to Coe Hill after 11 years in charge of the Bancroft School.

Three recently promoted principals will take charge of schools in the Centre Hastings area. Barry Norton will be the new principal at Tweed-Hungerford Senior School after several years as a vice-principal in the system, most recently at Stirling Primary School. He will replace Dave Weir who is moving to Queen Victoria School in Belleville after nine years in Tweed.

Laurie Anderson will replace John Murphy at Madoc Public School after two years as vice-principal there and Murray Spencer will be promoted from his teaching position at Madoc Township School to replace Anderson as vice-principal in Madoc.

In Marmora, newly-appointed John Beard will become principal of Marmora Senior School after eight years as vice-principal, currently at Queen Elizabeth Public School in Trenton.

Shirley Hay, who presently teaches at Earl Prentice School in Marmora, will become vice-principal at Stirling Primary School to replace Barry Norton. Ralph Spencer will continue as vice-principal at Stirling Senior School where he has been acting vice-principal since January of this year.

Springbrook news

Emerson Reid enjoyed a bus trip to Cullen's Barns in Toronto last week and was an overnight guest of his daughter Miss Janet Reid at Carrying Place.

Mr. and Mrs. Bill O'Shea, Mrs. Bruce Sproul and Mr. and Mrs. Leo O'Shea attended the wedding of Karen Monk and Patrick Corneluis at Enterprise on Saturday. Mr. and Mrs. Bill O'Shea spent the weekend with Mr. and Mrs. Clarence Mailboux at Selby.

Mr. and Mrs. Gordon Stewart, Inverary, and Mr. and Mrs. Robert Barlow, Belleville, were guests of Mr. and Mrs. Bill Prest on Sunday.

Emerson Reid was a weekend guest of his brother Jim Reid at Cannington.

Mr. and Mrs. Lynn Mason, Foxboro, and Mrs. Hilda Mason accompanied by Mrs. Annie Tanner, Stirling, attended the funeral of the late Mrs. Hazel Mason at Bancroft on Friday. Interment was in Mt. Nebo Cemetery.

Stacey Sproul spent the weekend with Mr. and Mrs. Allan Reid and Tony.

Winners at the card party at the Harold Hall on Tuesday evening were: ladies' high - Laura Barlow, second - Gwelda Thain; gents' high - Ken Hagerman, second - Effie Spry (with a man's card); travelling prize - Gwelda Thain; door prize - Freda Broadworth; cup prize - Leo Coveney; birthday prize - Viola Noland.

Derek Mason, Foxboro, was an overnight guest at his grandmother's, Mrs. Hilda Mason, on Saturday.

Best Wishes to Mr. and Mrs. John Bonnin (nee Shelley Danford) on the arrival of a new daughter.

LLOYD COONEY MOTORS LTD.

Hwy. 33 between Frankford & Stirling

44 YEARS IN BUSINESS

COMPACT TO LUXURY CARS - These cars are all a choice stock of cars, very clean and completely checked by government licensed mechanics. Because of low overhead and no salesmen to pay, these cars are priced much lower than most cars.

PHONE 613-398-6310

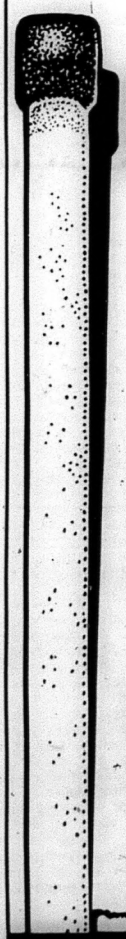

25% OFF

25% OFF

You will stop smoking on May 18th...

Smokenders is now making it even easier for you to quit. This week only you can save 25% of the cost of the Smokenders Program.

Yes, you will stop smoking just four weeks from now. Calmly, comfortably and for good. It doesn't matter how long you have been smoking, how often you light up, or how many times you have tried to quit ... this time, you **can** quit smoking. The Smokenders program has already helped 500,000 people stop smoking. And it will work for you.

You'll discover how Smokenders works at one of the special free introductory meetings. What's more, you can smoke during the meeting. All of us at Smokenders were smokers, and we know how you'll be feeling.

The reason you go on smoking has nothing to do with lack of willpower ... the reason you're still smoking despite what smoking does to your wallet and to your body is because you don't know how to stop.

Smokenders will show you how ... you'll finally discover what really keeps you smoking ... and then you can use Smokenders' successful techniques to **calmly and comfortably** stop.

Once you stop, you'll begin to feel better. You'll have more energy. You'll look better. You'll breathe easier. You'll feel more relaxed and youthful than you've felt in years.

Even if you're not sure you want to quit ... bring your cigarettes and attend the meeting. Remember - it costs you nothing to learn more about the Smokenders program. And if you have enough willpower to come to one of the meetings, you have enough willpower to quit smoking in just four weeks.

And that's not a promise. That's a fact.

This week only! Save 25% of the cost of the Smokenders Program. Attend a FREE introductory meeting.

Peterborough
Monday and Tuesday
April 18 and 19
7:30 p.m.
Holiday Inn
150 George Street North

Belleville
Wednesday
April 20
7:30 p.m.
Ramada Inn
11 Bay Bridge Road

Marmora
Thursday
April 21
7:30 p.m.
Woodlands Family Restaurant
Hwy. #7, South Side
Between Marmora and Madoc

SMOKENDERS

SMOKENDERS/CANADA LTD.

Suite 501, 1200 Bay St
Toronto, Ont. M5R 2A5

Quinte Crime Stoppers would like your assistance in solving a **break, enter and theft** that occurred at Kimball's Gulf Service Station on Highway 62 in Thurlow Twp. just north of the 401.

Overnight of Feb. 13th and Feb. 14th, 1988. Persons gained entry by smashing through an inner wall in one of the washrooms. The theives stole a hydrolic floar jack, a battery charger, 12 radial tires, 10 cases of motor oil, and accetaline torch kit, some starters and alternators, a mechanics tool box and tools valued at about $7,000.

The goods were loaded into a 1983 Ford Ranger pick-up, White, Lic No. 174 (Ont. 1988) that was at the station for service and driven away from the location.

STIRLING 88"
ANTIQUE AUTOMOTIVE FLEA MARKET
17th ANNUAL
A.A.C.A. - ONTARIO REGION
Rec. Centre, Stirling Fairgrounds, Stirling Ontario
12 Miles North of Hwy. 401 on Hwy. 33
SATURDAY - SUNDAY: APR. 30 - MAY 1
GENERAL ADMISSION $2.00 CHILDREN UNDER 12 - FREE
DOORS OPEN TO THE PUBLIC 9 A.M. TO 6 P.M.
(All Pets MUST be kept on a Leash)

When you choose your own memorial...
...you do something nice for the people who love you.
LAWRENCE
Memorials individually custom-crafted please inquire.
966-5154
Toll-free 1-800 267-0512
Campbell
Campbell-Craft
Campbell Monument Co. Ltd.
21 Bridge Street West
Belleville, Ontario
Box 487 K8N 5B2
(Established 1909)

8 3/8% TERM DEPOSITS
*270 - 364 Days Minimum Deposit of $60,000

Minimum deposit $15,000 Rates subject to change please confirm with your local Municipal manager. DAYS	$15,000 to $59,999	$60,000 Plus
30-59	71/2%	81/4%
90-119	71/2%	81/4%
270-364	73/4%	8 3/8%

the municipal savings & loan corporation
Member Canada Deposit Insurance Corporation
21 Branches across Ontario Open Saturdays
Belleville
220 Front St.
966-7200 - David Manes
Mon-Thurs 8:30-5:30
Friday 8:30-6:00
Saturday 8:30-1:00

Bay of Quinte Conference

The 25th annual meeting of the Bay of Quinte Conference of United Church Women was held at Trinity United Church, Peterborough, on April 5 and 6, 1988.

The theme, "Footsteps into the Future", was carried out in decorative patterns, the theme song "One More Step", and throughout the program.

Mrs. Marion Minife, UCW Conference President, presided. Greetings were brought by presidents of Peterborough Presbytery UCW, Trinity UCW and the host minister, Rev. R. Boehme.

A service of Holy Communion was conducted by Rev. Boehme and associate Rev. Winnifred Bridges, with Mrs. Diana McLeod at the organ.

The afternoon business of the meeting followed with reports from the various committees. This was interspersed with lively sessions of stretch and sing, under the capable leadership of Mary Hinan, with Walter Morrow at the piano.

An interpretive mime was presented by the Oshawa Presbyterial. In it, two colorful clowns tried to climb a rainbow in their pantomime "Catch a Rainbow", but finally found the secret to the future, by digging at the base of the rainbow.

A memorial and worship service, presented by Renfrew Presbyterial, followed the theme of "Footsteps".

Book flashes, given by Nora Bagshaw and the representative from the United Church Publishing House, provided interesting breaks in the program. Before the dinner hour, there was time for book browsing at the excellent display in the book room. Book sales for the two days totalled $2500.

After dinner, the program continued with a skit by Bridgenorth UCW. "Lying Offshore" depicted a large boat and its passengers, who through greed, fear and selfishness fail to complete their mission of bringing aid to lost colony. Its poignant message emphasized the value of sharing, as our footsteps lead us into the future.

The Rev. David Spivey addressed the group in the evening. His topic was "Towards a Recovery of Simplicity", in which he compared the hectic pace of church life today, to the life of simplicity that Jesus preached and lived.

He urged listeners to clear a space in their busy lives, to rediscover the simplicity of our faith, and what it is Christ expects of us. In so doing, a profound, exciting and dynamic mission will follow.

The offering from the evening's service was donated to the Mission and Service Fund. The evening wound down to a delightful and restful close with the music of the Harmony Trio, a unique group, composed of two guitarists and a concert whistler.

The guest speaker on Wednesday was the Rev. Brian Gee, whose recently published book, "Unlock Your Bible", is a best-seller. He was inspired to write the book because he felt there was a need for lay people to understand the Biblical story without being bogged down by theological rhetoric.

In his refined edition, he presents the Biblical story as one entity with no division between Old and New Testament. It's a story of God creating and then renewing his creation, which the author refers to as Paradise Lost and Paradise Regained, the latter not yet being completed.

He sees the Bible as a computer printout of God's whole plan. It is our source and guide for our spiritual journey.

Mary Kellogg, President of the Bay of Quinte Conference, brought greetings and a brief message. She asked God's blessing on the tremendous work done by the UCW, and left us with the challenge of making the gospel relevant to young women on-the-go in today's world. She then conducted a covenanting service for the new executive.

Marion Minife, retiring president, gave her farewell address, in which she urged us to walk into the future with confidence and hope. She thanked the executive and UCW for their energy and support, faith and love during her period as president. She then introduced the new president - Margary Robinson of Omemee.

An invitation for the 1989 UCW annual, to be held in Trenton, was issued from the King St. United Church, Trenton.

The theme song, "One More Step", ended a dynamic and challenging annual meeting of the Bay of Quinte Presbyterial UCW.

Coming Events: Sept. 9 to 11 - Women's Event, "Share the Feeling, Faith and Spirit", at Quin-mo-lac; November 2 and 3 - Midweek Event at Tabernacle United Church, Belleville.

Fertilizer and the home gardener

Next to watering, correct fertilizing or feeding is the most important task for success in gardening. Unfortunately this is the area of least understanding by the majority of home gardeners.

The intelligent use of fertilizers requires that the home gardener understand several basic facts:

(1) all plants require nitrogen, phosphorous, and potassium;
(2) plants do not differentiate between organic fertilizers (such as manure) and commercially produced fertilizers (such as nitrate or urea.);
(3) all plants do not require the same amount or type of fertilizer;
(4) over-fertilization, especially with quick release commercial fertilizers, can be as bad as under-fertilization for some plants and can contribute to pollution of our rivers and lakes;
(5) most plants require, in addition to nitrogen, phosphorous, potassium, certain "trace elements" such as iron, manganese and boron for optimum growth.

It is common knowledge among most gardeners that nitrogen produces lush green vegetative growth, that phosphorous stimulates the growth of roots and that potassium is needed for the over-all health of the plant, giving resistance to many diseases. However, many gardeners are in doubt as to the best way to supply the above elements to their plants.

One of the best ways is to use an organic source such as well-rotted animal manure, green manure and/or compost. Organic sources are usually low in nitrogen and, for many plants extra nourishment may be required, often from a commercial fertilizer. Animal manures are not always available to gardeners and can be a source of weeds.

However organic fertilizers work wonders with the soil by improving its texture, water retention and porosity. It is recommended that home gardeners make as much use of compost and green manures as possible. This can be done by reserving one corner of your garden and composting most of the unwanted vegetation and household table scraps. There are many good reference articles available on composting. Green manure can be produced by keeping a supply of annual rye grass, rye or buckwheat seeds on hand to sow in any empty garden areas, such as after a harvest, and tilling under in the late fall, the following spring or before going to seed (buckwheat). The use of organic materials can reduce considerably the amount of commercial fertilizer required.

There are almost as many types and formulations of commercial fertilizers as there are plants. The majority of fertilizers contain nitrogen, phosphorous and potassium in varying percentages. The percentages of these three elements are always marked on the outside of the container or bag in the above order. A 20-3-4 fertilizer contains 20 per cent nitrogen, three per cent phosphorous and four per cent potassium.

As a rule, those plants grown for foliage (lettuce, grass, shade trees) respond well to a fertilizer with a high percentage of nitrogen such as 10-6-4. Those plants grown for their fruit, flower and seed (tomatoes, bean, geraniums) respond well to fertilizers with a high percentage of phosphorous and potassium such as 5-10-15. Those plants grown from bulbs and for their roots (onions, carrots, tulips) do well with applications of high phosphorous type fertilizers, such as 6-12-6. Because most soils in southern Ontario are alkaline (pH above 7.0) the addition of phosphorous is almost a necessity, especially at planting time.

Many commercial type fertilizers now contain "trace elements" and gardeners should avail themselves of this type where possible.

To simplify things the vegetable and flower gardener need only keep a supply of low nitrogen fertilizer such as 5-10-15, a supply of medium high nitrogen fertilizer such as 10-10-10 (triple 10) and a supply of super-phosphate (0-45-0). With these three the gardener should be able to formulate his or her own fertilizer for most situations and plants.

For further assistance in the use of fertilizers contact your local Master Gardener, or write to Master Gardener, Box 662, Tweed, Ontario, KOK 3JO.

New Restaurant has Grand Opening

Home baked meals are not only what you can look forward to at Studio 737. Although its been open since March 31st; Saturday was their official "Grand Opening". This new **24 hour** restaurant, located 1 mile east of highways No. 7 and 37, not only offers friendly and comfortable surroundings but also home baked meals to arouse any palate. An art gallery adjacent to the restaurant and opening in the early part of the summer, will offer owner Arja Palonen's paintings as well as other local artists. Studio 737 will answer anything else you might want to know at 478-3059.

Tornado

Cont'd from page 3

5. If caught in the open, try to determine the tornado's direction of travel and move at right angles to it. If you cannot avoid the storm, find a ditch, ravine or other depression and lie flat. Do not remain in your car. Many people have been killed trying to ride out a tornado in their car.

6. If no shelter can be found, hang on to the base of a small tree or shrub.

7. Remember that damaged and weakened structures, fallen debris, downed hydro wires, and gas leaks are potential dangers after a storm has passed.

Happy 40th!
Love Angie & Krista

AT BERT JONES

We Still Do Business The "Old Fashioned Way" "We Work At It"

Ex. 1984 CHEVROLET CHEVETTE

4 door, No. M7086A, 4 cylinder, 4 speed standard transmission, am/fm cassette radio, rear defroster, radial tires, "1 owner", light blue, only 50,000 km.

Reg. Asking Price Was.....$5,995.
Old Fashioned Price.....$4,790.
SAVE.....$1,205.

Comes complete with 1 year, 20,000 km General Motors Warranty.

GM Bert Jones MADOC

Low Country Overhead Means Low, Low Prices!

Open Monday - Friday 'till 8 p.m. Saturday 'till 5 p.m.

Dial Toll Free from Stirling or Belleville 966-0305

★ 613-473-4273 ★

THE TWEEDSMUIR TAVERN

proudly presents

Glass Hammer

(Young Rock & Roll)

Thurs. Fri. & Sat.
April 21, 22, 23

Beautiful downtown Tweed

Loyalist Lancers win bronze

The Loyalist Lancers Men's Volleyball team won the bronze medal at the Canadian National College Tournament held in Sherbrooke, Quebec from March 22-27, 1988. The eight top college teams in Canada competed.

The Lancers went into the tournament as Ontario silver medalists and ranked sixth in Canada. However, in an exciting bid for the national championship, the team defeated the provincial champions from Centennial College, and finished the tournament in third place. It is the second time a national medal has ever been won by an Ontario College Volleyball team.

Their success in the 1988 season has the team looking forward to the upcoming year.

THE KNIGHTS OF COLUMBUS ARE AGAINST ABORTION

PROTECTING THE UNBORN IS AN ISSUE THAT IS IN EVERYONE'S HANDS
BE A PRO LIFE SUPPORTER

MARMORA-MADOC KNIGHTS OF COLUMBUS
COUNCIL 7301
MIKE HORVATH, GRAND KNIGHT

FUN TIME LEAGUE
SLO-PITCH

Ivanhoe Diamond

Ladies & Gents
Come Out & Join The Fun,
Meet Your Neighbours!

Play: Mon. or Wed. Night
Time: 7:00 or 8:30 pm
Register: $15.00 per person
Age: About 18 to 103
Call: Stuart Kerby 473-4388
Bill Allen 473-4010
Randy Hachey 473-4875

NOTICE TO CREDITORS IN THE ESTATE OF EDWARD FREDERICK MERAW

All persons having claims against the estate of Edward Frederick Meraw late of the Township of Madoc in the County of Hastings who died on Feb. 29, 1988 are required to file proof of same with the undersigned on or before April 27, 1988 after which date the estate will be distributed with regard only to the claims of which the undersigned shall then have notice and the undersigned will not be liable to any person of whose claim he shall not then have notice.

Dated at Marmora, Ontario this 18th day of March, 1988.

Geraldine Anne Meraw
Executrix
by her solicitor
Andre L. Philpot
Barrister & Solicitor
Box 430, Marmora, Ontario

The Rural Scene by Ken Yarrow

Well, things are looking up somewhat - at the Waste Management Steering Committee meeting in Ivanhoe, last week. Madoc Village council presented a resolution that had been passed by the Village council. It stated that the village supported separation and recycling with incineration of the balance of garbage.

The Hastings County Federation of Agriculture presented its views on having garbage handled in the south of Hastings County, nearer to source. In addition, it spelled out, once again, the concerns surrounding the present site selected in Rawdown Township.

While there was no commitment by the committee to adopt either proposal, they were well received and no adverse discussions took place.

For those in the Lower Trent Watershed, good news also. Campbellford council wanted us demolished, or some such thing (the Lower Trent Ad Hoc Committee).

At the regular meeting of the Lower Trent on Thursday night, we presented our terms of reference. These terms of reference spelled out exactly what our intentions were, to monitor and access any waste management strategy and its impact on water supplies as they presently exist. That and nothing more.

Some seem to think that we intend to go into the waste management business. This is not so and is outside our mandate. The authority once again gave full support to its committee to continue.

The answer to last week's question, "Out of sight, out of mind". Last night we attended the fiddlers' night at Huntingdon Township Hall and it was a lot of fun. The recreation committee is to be commended for its endeavors to provide something for all the group represented in the township. Lots of food was served along with the good music.

We have a new attraction - someone told me Winnifred Rollins is going to stepdance for the Canada Day celebrations at Ivanhoe this year. Go for it, Winnie. Winnie and Marvin Reid did a fine job of stepdancing Saturday night.

This week's question: A solitary unit of the airborne species in tactile association with the final extension of a projected limb has an intrinsic value that supercedes the doubling of the unit located in the remote reaches of the infrastructure. A bird in the hand is worth two in the bush.

As president of the Hastings County Federation and chairperson of the Lower Trent Ad Hoc Committee, as well as a member of the Ontario Federation of Agriculture Ad Hoc Committee on waste management, I have the complete support of these bodies and will continue to put my efforts toward seeing that the best and safest methods are used to dispose of our garbage.

Specifically in this order: reduction, reuse, recycle and recover.

Elzevir & Grimsthorpe Township Meetin

Actinolite - A regular meeting of the Elzevir & Grimsthorpe Township Council was held in the Council Chambers on Monday, April 4, 1988 at 7:00 p.m. Reeve Jack Robinson, presided over the meeting with Deputy-Reeve, D. Brough and Councillors G. Best, H. Lewington and S. Roy in attendance.

It was moved by D. Brough and seconded by G. Best that the minutes of the last meeting be adopted as circulated. Carried.

Wilfred Lessard attended Council and tendered his resignation as custodian of the Township Hall, effective June 1, 1988. It was moved by D. Brough and seconded by H. Lewington to accept his resignation with regret. Carried.

Correspondence was received from the Village of Madoc including copies of the March 21 meeting, the 1988 Landfill Site Budget and a resolution. It was moved by G. Best and seconded by S. Roy that, as one of the participating Councils of the Madoc Village Landfill Site, the Corp. of the Townships of Elzevir and Grimsthorpe will participate in the costs of landfill site closing when said site is closed. Carried.

It was moved by D. Brough and seconded by G. Best to approve three severance applications for Lillian Lee on Part Lot 10, Con. 3, Elzevir Twp. Carried.

It was moved by H. Lewington and seconded by G. Best to accept the "Encroachment Agreement" between the Corporation of the Twps. of Elzevir and Grimsthorpe and Glenn Martin Sargent and Marvella Frances Sargent. Carried.

Correspondence was presented from the Centre Hastings Secondary School, requesting a $50 commitment and that one or more members attend a dinner participating in a cultural exchange with a Native People group from British Columbia. It was moved by G. Best and seconded by D. Brough to participate in the event by donating the sum of $50 and have Reeve, Jack Robinson, and Councillor, George Best attending the dinner. Carried.

Gib. Bailey attended Co cil, on behalf of the Kostu Eng. Co. He presented Cour with a "Road Needs Stud including a map showing needs. Council thanked him a good job.

It was moved by G. Best a seconded by H. Lewington receive and file the corresp dence for informatio Carried.

Moses Duquette, Ro Superintendent, reported Council on the condition roads and equipment and pr lems re flooding.

It was moved by H. Lewi ton and seconded by D. Brou that the following accounts paid: Road Voucher $1,831.30, Road Voucher 6,108.27. Total $7,939.57. R Comm. Acc't.'s $1,642.04.

General Accounts: To $48,504.01. Carried.

The new office and Coun Chambers were discusse with more discussion to ta place at the next meeting.

H. Lewington adjourned meeting, to meet next on Tu day, April 12, or at the call the Reeve.

Centre Hastings Community Resource Newsflash

Drop-in visitors needed

A continuing column of information for the Community.

1. Drop-In visitors are needed in the Marmora area for seniors. Call me collect, Kay at 473-5076.

2. Several young mothers-to-be could use some maternity clothes. If you have any that you are not planning to use again, drop them off at the Health Unit or call Shirley or Kay.

3. An interesting upcoming workshop..."Art Therapy in Assessment and Treatment", Friday, Apr. 29, 1988, from 9:30 a.m. to 3:30 p.m. at the Health Unit, St. Lawrence St., Madoc. Open to Service Providers, Primary Grade Teachers and Nursery School Teachers. Registration is $10, lunch included. For information call Ruth James, Monday to Wednesday, at the Health Unit 473-4247.

4. Centre Hastings Safe Homes program needs women to volunteer four hours on weekends - to assist with the abused women's crisis telephone network. Volunteers will work for the program while at home, between 10 a.m. to 10 p.m.

All volunteers will receive specialized training, and are asked to make a commitment to six months of service. Please call 473-4247 from a.m. to 4 p.m. for m information.

5. Watch for 'Help Want ads in this paper. Big Brothe Big Sisters will be hiring th people starting May 9th, fo weeks. Office staff, P person and field worker.

Information is available Manpower now for these p tions. Ask for informat about Section 38. You must eligible for or collecting UI

6. Remember...if you are a fixed income, are a senio youth, we can help...arrang transportation, help with y income tax (or any for putting you in touch with right agency, etc., etc., etc.

Mother's and Daughters Conference

A novel approach to career education will be explored by 200 area female students and their mothers on May 4th, as they participate in a Mothers' and Daughters' Conference at Loyalist College.

The day has been organized by representatives from the Hastings County Board of Education, Hastings-Prince Edward County Roman Catholic Separate School Board, Lennox and Addington County Board of Education, Loyalist College, Prince Edward County Board of Education and Northumberland and Newcastle Board of Education.

Students from grade nine, representing 15 area high schools, will have an opportunity to explore careers which require a math, science or technology background.

The day will open with a live theatre presentation, "The Working People's Picture Show", followed by practical tasks, videos and panel discussions. Among those tasks will be bicycle repair, building of an electric circuit, using battery jumper cables and tool identification and use.

Sylvia Gold, President of the Canadian Advisory Council on the Status of Women, will deliver the keynote address. Numerous area women currently involved in careers in math, science or technology have volunteered their time to participate in panel discussions and share their expertise with the students.

An evening presentation of "The Working People's Picture Show" will be open to the public on Tuesday, May 3, at 8 p.m., at Centennial Secondary School Auditorium. Tickets are available from Greenly Booksellers, Belleville, and Bruinix Jewellers, Trenton.

Further information can be obtained from: Lesley Forrester, Loyalist College, 962-9501 ext. 337; Marilynne Senese, Hastings-Prince Edward RCSS Board 966-9210 ext. 46; Alyson Trattner, Hastings County Board of Education 966-1170.

PROFESSIONAL CARDS

Complete Photographic Service
Wedding Pictorial Coverage
Portraits Glamour Boudoir
Photo Action Cards Traditional
TWEED PHOTO HOUSE
478-2071 12 Victoria Street, S

JOHN LIVINGSTONE
Insurance Brokers Ltd.
84 Durham St. S. Madac
*FIRE *AUTO *LI
*COMMERCIAL *FAR
Monthly Payment Plans Available
473-4414

John W. Bailey
Lawyer
P.O. Box 670
Madoc, Ont., K0K 2K0
613-473-2802
473-2851

Vout's
Denture Therapy Clinic
&
Hearing Aid Centre
66 Dundas St. E.
Belleville, Ont. K8N 1C1 613-966-736

RESERVE YOUR SPACE
FOR ONLY
$20.00 A MONTH

the co-operators
Insurance Services
Life, Auto, Home, Commercial, Farm, Travel
Dale Graham
Sales Representative
P.O. Box 160
Madoc, Ontario K0K 2
Bus.: 473-2575
Res.: 473-2151

Hart's—Riggs W.I. Meeting

by Carol Paranuik

A bountiful potluck lunheon amid spring flowers and pastel favors was a fitting beginning for the annual meeting of Hart's-Riggs' Women's Institute.

President Else Vierich extended a warm welcome to all and thanked the hostess and her assistant, Carol Paranuik and Pearl Foley.

Following the meal, the Ode and Mary Stewart Collect opened the meeting. Roll call, pay your fees and join again, was answered by all present.

Thank-you notes were read from Linda Watson, Mabel Devolin, Ruth Pigden and Ruth Sexsmith. There was a letter from the Madoc Historical Foundation, inviting the members to enjoy their annual tour of Victorian architecture on Sunday, May 22.

The minutes of the last meeting were read and approved, and the report from the treasurer was read by the president in her absence. It was announced that there will be a donation sent to the Erland Lee Memorial fund in memory of the late Ivah Woods, a life member.

A sheet was distributed to the members to sign if they were willing to assist with the hosting of the District Annual in May.

Eleanor Fleming moved the adjournment of the regular meeting and then the annual meeting was opened with Else Vierich presiding.

A motion was made by Norma Brickman to have Carol Paranuik act as recording secretary for the annual election of officers.

The report of the nominating committee was given by Eleanor Fleming and Mary Trotter installed the following slate of officers: Past President - Else Vierich; President - Lamona Howard; 1st Vice President - Helen Trotter, 2nd Vice President - Denelda Foley; Secretary - Donna Adams; Treasurer - Else Vierich; District Director - Else Vierich, Alternate D.D. - Lamona Howard; Public Relations Officer - Linda Watson; Branch Directors - Eleanor Fleming, Winnifred Ketcheson and Pearl Foley; Auditors - Reta Pitts and Norma Brickman; Delegates to the District Annual - Lamona Howard, Else Vierich, Helen Trotter and Lamoine Foley; Alternates - Carol Paranuik and Pearl Foley; Pianist - Elsie Franks.

The Conveners of the Standing Committees are: Agriculture - Wanda Franks, Canadian Industries - Pearl Foley, Education and Cultural Activities - Gayle Ketcheson, Citizenship and Legislation - Linda Watson, Consumer Affairs - Carol Paranuik, International Affairs - Doris Pigden, Family - Denelda Foley, Curator - Vera Burnside, Assistant Curator - Mary Trotter, Social Committee - Denelda Foley, Linda Watson, Debbie Fleming and Wanda Franks.

The adoption of this report was moved by Eleanor Fleming and seconded by Vera Burnside.

Helen Trotter made a presentation of a hibiscus plant to immediate Past President Else Vierich, who expressed her sincere thanks and appreciation to all for their assistance and guidance through her term as president.

Else then gave her report as program co-ordinator, which showed that once again we had a very busy and entertaining year. The president's report was then given by Else. It reflected a satisfying and rewarding term of office.

A suggestion was made that the meetings, this year, be held on the second Monday of the month instead of Tuesday, in the hope that more of the members could enjoy attending the meetings. A final decision will be made at the meeting of the program committee later this month.

A motion was made by Doris Pigden to adjourn the meeting.

Happy Wanderers Meeting

by Viola Wannamaker

The Happy Wanderers Sr. Citizen Club 473 held their meeting April 13th. in the Church Hall at 1:30 with 31 members present.

The president Laura Hannah opened the meeting with O'Canada, with Viola Wannamaker at the piano, followed by prayer. The secretary Bernice Clarke read the minutes of the last meeting. Francis Taylor gave the bus report.

We go to Quinte Mall April 25th. Our last trip to the Mall until the winter. On May 16th we travel to Ottawa to see the tulips and a boat trip on the Rideau Canal. On June 24th and 25th we go to Niagara Falls to visit different points.

Thank you cards were received from Harold and Pauline Harris and Jack and Betty McMurray for our sympathy card at the loss of their father Clayton McMurray. A few minutes silence was rendered by the Club.

On May 20-29 the Walkathon will be on for the Sr. Citizens. April 27th the Seniors will visit at the Presbyterian Church parlour for dinner and a short meeting at 12 o'clock . We are invited to a Tulip Tea at the Rebecca Lodge Room to a Tea & Bake Sale, May 27, at 7:30 -9:30. There will be a card party April 20, at 1 o'clock at the Legion, all are welcome.

We are sorry to hear Irene Lake fell and broke her ankle.

Alma Winslow gave a talk on the meeting at Thurlow, Mr. Scofield is president there now with 15 directors and 26 people involved.

May 2nd. will be the zone meeting. The U.S.C.D. will be at Kingston in August. Alma Blackburn gave a talk on this, then had us March around the hall.

The program led by Evelyn Rollins opening with a humerous poem by Hilda Anderson "Surprises of an Outdoor Toilet". Jean Aylsworth visited us and told us about Robert Tokley who came second in the Province for the Legion. Jean also gave us a reading of a ride in an old Model T. Ford Car. Also a contest naming places around Madoc from questions. Clara Stevenson read "Who will take care of Grandma". Mary Taylor read "Betty the Bear".

The door prize was won by Maude Deline.

Laura told a story about paying for the use of a toilet.

Closed with God Save The Queen.

BARNETT'S
CLOTHING & SHOE LTD.
4th Annual Fashion Show
Wed., April 27, 1988
at Tweed Playhouse
7:30 pm Doors open at 6:30 pm

Proceeds to Tweed & District Figure Skating Club & Tweed National Theatre.

THE CORPORATION OF THE TOWNSHIP OF MADOC

NOTICE

All dogs within the Township of Madoc are required to be registered with the municipality, at which time they will be issued Dog Tags. Tags are required by May 1 each year and run to April 30 the following year.

Tag fees are as follows:

1. Male dog, spayed or neutered dog	$5.00
2. Female Dog	$10.00
3. Every additional dog	$15.00
Kennel Licence	$25.00
(must be Registered Purebred)	

Tags will be available at the municipal office Monday to Friday - 9:00 am - 4:00 pm and from Mr. Robert Wilkes, Animal Control Officer at Hi-Meadows (Hwy. 62 north of Bannockburn) weekdays 5:00 pm - 8:00 pm and Saturday 10:00 am - 5:00 pm. The Animal Control Officer will be visiting various areas of the Township during the next few weeks. Tags may be purchased from him at that time as well.

W.G. Lebow, B.A., AMCT
Clerk-Treasurer
Box 503
Madoc, Ontario K0K 2K0

THE HASTINGS COUNTY BOARD OF EDUCATION

TENDER

Sealed Tenders will be received by the Superintendent of Business, 156 Ann Street, Belleville, Ontario K8N 1N9, up to 3:00 p.m. Thursday, May 5, 1988 for Alterations and Addition to Marmora Senior Public School, 91 Madoc Street, Marmora, Ontario. A 10% Bid Bond or Certified Cheque only, must accompany Tender Submission. A 50% Performance Bond will be required by the successful bidder. Specifications and Tender Documents can be obtained from the Purchasing Department upon payment of $50.00 in cash or by certified cheque made payable to The Hastings County Board of Education which will be refunded upon return of the Documents in good order within two weeks after Tender is awarded. Specifications and Tender Documents will also be on display at the Quinte Construction Association. Lowest or any Tender not necessarily accepted. Telephone 966-1170.

Tender No. 8-08.

TWEED MOTOR CAR SALES LTD.
241 VICTORIA ST. — TWEED 478-3139
JUST A SHORT DRIVE NORTH OF BELLEVILLE FOR GREAT SAVINGS...
OVER 50 1988's IN-STOCK
Pontiacs-Buicks-GMC Trucks

They're All New · They're Great · They're HERE...
We Have a Good Selection of Used Cars & Trucks at Clear Out Prices.

Curling news

The Madoc Curling Club consisted of 19 teams this year of which 3 tied for first place. A round robin ensued to determine the overall first place winner. This years awards ceremony was held this past Wednesday evening at the Windmill Restaurant on highway No. 7. First place wei to the team skipped by Larry Gawley. Next year the Curling Club would like the membership to exceed 20 teams. Notice of the first fun night in November will be published. The 2 remaining teams tied for second place.

SKIP Larry Gawley
VICE Beverly McNab
SECOND Ian McNab
LEAD Diane Gawley

SKIP Cyril Shaw
VICE Karen Shaw
SECOND Susan Shaw
LEAD Mark Shaw

SKIP Rayburn Robinson
VICE Jane Robinson
SECOND Larry Wood
LEAD Lois Hannah

The results of an election recorded next years council as follows: Ian McNab, President; George Wood, 1st Vice-President; Larry Gawley, 2nd Vice-President; Karen Shaw, Secretary; Mary Pigden, Treasurer.

NO FURTHER AHEAD FOR JIM POLLOCK

After four years of effort, Hastings-Peterborough MPP Jim Pollock is no further ahead in having the abandoned railway corridor known as the "Marmora Subdivision" taken over by the province.

Pollock met with officials from both the Ministry of Natural Resources and the Ministry of Tourism and Recreation on April 14 in a further attempt to have the abondoned corridor preserved by the province.

While offficials from both Ministries are aware of the excellent recreational opportunities that this trail and two other trails in the province (one running between Collingwood and Meaford, and the another between Cambridge and Lynden) could provide, they remain extremely non-commital as to the extent of provincial participation in a takeover bid.

Ministry of Tourism and Recreation officials explained there was no program administered by their Ministry out of which funding for such a project as this could be originate.

In addition, they further stated that they can foresee additional problems with such an expenditure since it involves a rather "remote area of the province."

Even though the province claims to have insufficient funds to support his program, Pollock stated that the Premier was able to find $3 million to aid in the hosting of the Economic Summit in June in Toronto.

"Furthermore the pronice currently funds various facilities in and around Toronto which lose large amounts of money, the largerst offendor being Ontario Place which ended last year $4 million in the red. With contributions of over $30 million to the new Dome Stadium, one can readily see that this government is more interested in 'high profile' urban activities than they are in the needs and interests of rural Ontario," Pollock stated.

Nova Scotia has a program in place called "Rails to Trails" which is extremely effective at purchasing abandoned right-of-ways and turning them into recretional trails.

"This is the kind of initiative that we need from this government," Pollock said, adding "I amd very concerned that CN Railways is becoming anxious to rid itself of these properties, if the government does not act soon, it will be too late."

This latest attempt by Pollock, is just another in a long line of similar efforts that have taken place to have the rail corridor preserved since the tracks were removed in 1984.

IGA for LOW, LOW PRICES and FRIENDLY SERVICE

IGA White Bread .69
POWDERED Sunlight Laundry Detergent SAVE 5.70 6.79 12 L BOX
LASAGNA 500 g BOX OR ASSORTED VARIETIES, 900 g BAG Primo Pasta or PLAIN Spaghetti Sauce SAVE 1.66 .99 26-FL. OZ. TIN
IGA PURE Apple or Fancy Tomato Juice SAVE .50 .99 48-FL. OZ. TIN
ASSORTED FLAVORS, PURE SPRING Crush or Hires Soft Drinks .59 750 mL RET. BTL. PLUS 40¢ DEPOSIT PER BTL. UNIT COST 7.86 PER 100 mL

PRODUCT OF CENTRAL AMERICA Dole or Chiquita Bananas SAVE .36 lb. .33 lb. .73 kg
10% BONUS PACK (360g+37g) EXTRA) REGULAR, AUTOMATIC OR FILTER GRINDS Mother Parkers Coffee 1.99 WITH COUPON BELOW 406 g VAC PAK PKG. FEATURE PRICE WITHOUT COUPON $2.49
ASSORTED COLORS Cottonelle Bathroom Tissue SAVE 1.70 2.99 5 ROLL PKG.
ASSORTED FLAVORS, PURE SPRING Crush or Hires Soft Drinks 5.99 CASE OF 24-750 mL TINS UNIT COST 0.94 PER 100 mL

PRODUCT OF ONTARIO Fresh Mushrooms SAVE .80 each .99 227 g PKG.
PRODUCT OF U.S.A. Florida Oranges SAVE 1.00 each 2.49 2.27 kg 5-lb. BAG

ASSORTED VARIETIES Primo Beans 3 PKG. 1.99 TIME SAVER CHOICE
Primo Tomatoes 28-FL. OZ. TIN .89
NEW! Primo Pasta Sauce PER JAR 1.79
ORANGE, REGULAR OR PINK LEMONADE Rise 'N Shine Flavored Crystals 340 g PKGS. SAVE .20 .99
PACKED IN ITS OWN JUICE, SLICED OR CRUSHED Pelanda Pineapple 398 mL SAVE .20 .69
RASPBERRY OR STRAWBERRY IGA Jams 750 mL JAR SAVE 1.00 .99
IN TOMATO SAUCE, UFO'S, SPIRALS OR SPAGHETTI Heinz Pasta 19-OZ. TIN SAVE .20 .59
PEA, PEA & HAM, SPLIT GREEN PEA, PEA WITH VEGETABLE, BEEF & VEGETABLE, WOODEN STYLE VEGETABLE OR CHICKEN WITH EGG NOODLES Habitant Soups 284-mL OZ. TIN SAVE .20 .99
Lipton Chicken Noodle Soup Mix 2 PAK BOX 1.79
Lipton Cup-A-Soup Soup Mixes 3-4 PAK BOX SAVE .20 .99
PACKED IN TEDDY BEAR SHAPED GLASS JAR SMOOTH OR CRUNCHY Kraft Peanut Butter 1.5 kg JAR SAVE .20 4.99
FRENCH, CREAMY CUCUMBER, ZESTY ITALIAN, THOUSAND ISLAND, GOLDEN CAESAR, CATALINA OR COLESLAW Kraft Liquid Salad Dressings 500 mL BTL. 2.49
CHILI CON CARNE OR ASSORTED VARIETIES Puritan Stew 398 g TIN 1.99
ASSORTED VARIETIES Heinz Strained Baby Foods or Juices 113-OZ. JAR .39
ASSORTED VARIETIES IGA REGULAR OR NEW ULTRA Diapers PKG. 7.99

PRODUCT OF CANADA CANADA EXTRA FANCY GRADE Red or Golden Delicious Apples 1.96 kg .89
PRODUCT OF CHILE CANADA NO. 1 GRADE Red Seedless Grapes 3.95 kg 1.79
PRODUCT OF U.S.A. CANADA NO. 1 GRADE Cabbage EACH .99
PRODUCT OF U.S.A. Bunch Carrots EACH .89
PRODUCT OF ONTARIO CANADA FANCY GRADE Empire Apples 2.99 kg 1.99
PRODUCT OF U.S.A. CANADA NO. 1 GRADE Asparagus 4.39 kg 1.99
PRODUCT OF MEXICO Watermelon 1.30 kg .59
PRODUCT OF U.S.A. Leeks EACH 1.59
ALL TREAT Lawn Fertilizer 10-6-4 10 kg BAG 2.99
ALL TREAT General Purpose Fertilizer 7-7-7 10 kg BAG 2.99
VALUE GREEN Grass Seed 1 kg BAG 3.99
START YOUR GARDENING NOW Colorful Garden Mums 9.95 cm POT .99

CUT FROM CANADA GRADE A BEEF, BONELESS OUTSIDE CUT Round Roasts SAVE 1.54 lb. 2.49 lb. 5.49 kg
FRESH! RIB OR TENDERLOIN END Boneless Pork Loin Roasts SAVE .74 lb. 2.79 lb. 6.15 kg CENTRE CUT 6.59 kg, 2.99 lb.

FROZEN, BANANA CREAM CHOCOLATE OR VANILLA Pepperidge Farm Layer Cakes 340 g PKG. SAVE 1.00 2.99
CONCENTRATED, GRAPE, FRUIT PUNCH, APPLE OR ORANGE Sun Squeeze Fruit Drinks 12-FL. OZ. TIN .49
FROZEN, FRUITY PATTIES, CRICKNS OR NUGGETS Cavendish Specialty Potatoes 750 g PKG. SAVE .20 1.19
FROZEN, IN LIGHT BATTER, SOLE, HADDOCK, COD OR HADDOCK FISH STICKS Blue Water Fish 454 g PKG. 2.99
FROZEN, FAMILY PACK, PLAIN OR BLUEBERRY Eggo Waffles 454 g PKG. 1.99
SANKA, DECAFFEINATED OR REGULAR Maxwell House Instant Coffee 170 g JAR SAVE 1.00 5.49
LIME, LEMON, ORANGE, RASPBERRY, CHERRY OR STRAWBERRY Shirriff Jelly Powders 3 PKGS. SAVE .20 .89
Kellogg's Corn Flakes 500 g PKG. SAVE .20 1.99
Kellogg's Raisin Bran 500 g PKG. 3.79
Kellogg's Rice Krispies 340 g PKG. 1.99
PROCESS CHEESE FOOD, 48 SLICE PACK Kraft Single Slices 1.36 kg PACK SAVE 1.00 4.99
100% PURE VEGETABLE OIL, SOFT Margarine 1 lb. PACK .39
ASSORTED VARIETIES HUGGIES SNACKS Potato Chips or Corn Snacks 198-200 g BAG SAVE 1.20 1.39
REGULAR OR CHEESE Christie Ritz Bits 397 g BOX 1.99
PLANTER'S Dry Roast Peanuts 454 g BOX 2.19
LIQUID Sunlight Dishwashing Detergent 500 mL BTL. 1.39
ASSORTED VARIETIES, PREMIUM QUALITY Beef Eater Dog Food 454 g TIN .59
ASSORTED VARIETIES LUVABLE'S Pamper Cat Food 3 PKGS. SAVE .20 .99

CUT FROM CANADA GRADE A BEEF, BONELESS FULL OR OUTSIDE CUT Round Steaks SAVE 1.20 lb. 2.69 lb. 5.93 kg
MARY MILES, SWEET PICKLED, VACUUM PACKED Boneless Cottage Rolls SAVE .04 lb. 1.69 lb. 3.73 kg
BONELESS AND LEAN Stewing Beef SAVE .50 lb. 2.29 lb. 5.05 kg
FRESH, RIB OR TENDERLOIN PORTION Boneless Pork Loin Chops SAVE .30 lb. 2.99 lb. 6.59 kg CENTRE CUT 7.25 kg, 3.25 lb.
CUT FROM CANADA GRADE A BEEF, BONELESS & TENDERIZED Hip Cube Steaks 8.80 kg 3.99
CRISPY LITE BREADED Haddock or Sole Fillets 8.80 kg 3.99
AVAILABLE IN MOST STORES STORE MADE DAILY Pepperoni Pizza 700 g 12" DIA. 2.99
FROZEN, REGULAR Butterball Turkey Breasts 7.69 kg 3.49
Butterball Stuffed Turkey Breasts 6.59 kg 2.99

SHOPSY'S WEEK FEATURES
SHOPSY'S, SMOKE FLAVORED BRISKET Corned Beef SAVE .50 lb. 2.49 lb. 5.49 kg
SHOPSY'S, SLICED Side Bacon 500 g PKG. .99 LESS THAN 1/2 kg PRICE 1.89
SHOPSY'S Deli Breakfast Sausages 500 g PKG. 2.69
SHOPSY'S Old Vienna Salamis 500 g CHUB 3.39
SHOPSY'S, REGULAR Deli Fresh Wieners LESS THAN 1/2 kg PRICE 1.49 400 g PKG.
SHOPSY'S, PIZZA STYLE Sliced Salami 175 g PKG. 1.59
SHOPSY'S, SLICED, REGULAR OR BEEF Bologna 500 g PKG. 2.49
SHOPSY'S, BOILABLE BAG Pastrami 640 g PKG. 2.59
ASSORTED VARIETIES Shopsy's Salads 500 g TUB 1.49
SHOPSY'S, 6 PER PKG. Deli Sticks 125 g PKG. 1.79
FRESH FROM OUR IN-STORE DELI
SHOPSY'S, BLADE FORMED STYLE Deli Lean Ham SAVE .50 lb. 3.99 lb. .88 kg
SHOPSY'S Bologna .44 kg 1.99
SHOPSY'S All Beef Salami .77 kg 3.49
CHEESE Brick or Colby Cheese .88 kg 3.99
SHOPSY'S Potato Salad or Cole Slaw .33 kg 1.49

Fresh from Our In-Store Bakery
SERVE WARM FOR BEST FLAVOR Strawberry Cheese Danish SAVE .50 PKG. OF 3 1.49
HOME STYLE PURE STRAWBERRY SHORTCAKE Sponge Shortcake SAVE .40 1.39 PKG. OF 8

COUPON VALUE .50 Mother Parkers Coffee 1.99 406 g VAC PAK PKG. LIMIT ONE COUPON PER FAMILY PER DAY. COUPON EXPIRES SATURDAY, APRIL 23, 1988 PLU 2277 34363-01-4

PRICES EFFECTIVE UNTIL CLOSING SAT. APRIL 23, 1988. WE RESERVE THE RIGHT TO LIMIT QUANTITIES. ALL SAVINGS ARE BASED ON OUR REGULAR PRICES.

People Come First at IGA

Queensborough Women's Institute

Queensborough - Mrs. Alex Clarke was hostess for the annual meeting of the Queensborough Women's Institute, which was held in the hall on Wednesday, April 13, at 8 p.m.

The meeting was opened in the usual way with Mrs. David Gordon, president in chair.

The Roll Call "Pay your fee and join again" was answered by 15 members. There was 1 visitor present. We have 2 new members.

Several donations were received, also Thank You Cards from the McMurray family and Mrs. Shirley Prindle for lunch served after the funerals of Mr. Clayton McMurray and Mrs. Leila Holmes.

Volunteers offered to collect for the Canadian Cancer Society again this year.

The minutes of the last annual meeting were read also treasurers report for the year given.

Program Co-ordinator, Mrs. McNeil.

Conveners of Committees for 1988-89 are as follows:

Past Pres. Mrs. S. McNeil
Pres. Mrs. David Gordon
1st Vice Pres. Mrs. Alex Clarke
2nd Vice Pres. Mrs. Mervil Lees
Secretary Treasurer Mrs. George Best.
Asst. Sec. Mrs. A. Sutton
District Director Mrs. S. McNeil Alternate Dist Director Mrs. Ken Cassidy
Branch Directors: Sandy McNeil, Mrs. Grace O'Rourke, Mrs. Harold Tokley
Public Relations Officer Mrs. S. McNeil

Conveners of Committees: Programme Coordinator Mrs. S. McNeil; Curators MRs. J. Bagshaw and Mrs. A. Sutton; Agriculture Mrs. Ken Cassidy; Canadian Industries Mrs. M. Lees.

RE/MAX
Buying or Selling
Bobbie Pearson
I.G.A. Plaza, Campbellford
705 653-1399

Midweek section
Madoc The Review
Marmora The Herald
Stirling The News-Argus
Hastings The Star
Norwood The Register
Havelock The Citizen
Campbellford The Courier

SATELLITE DISHES
REDDEN'S RADIO & TV
16 Queen St.
Campbellford
(705) 653-2770

Bridges of Friendship Speakers' Forum at CDHS

Canada, America at "endpoint" of acid rain dispute, says Ambassador

Ambassador Niles

Campbellford - The Canadian and American governments have, "for the moment, come to an endpoint" in their dispute over the issue of acid rain, Thomas Niles, U.S. Ambassador to Canada, told a Campbellford High School audience last Tuesday afternoon.

Ambassador Niles was the first speaker in the "Bridges of Friendship" forum held at the high school last week. Representatives from the Soviet embassy were at the school on Thursday and Stepehen Lewis, Canada's Ambassador to the United Nations, addressed the grade 10 - 13 students Friday. Last week's forum was another in a series of successful programmes focusing on contemporary history and current affairs.

The Ambassador made a short speech then fielded questions from students touching on issues as wide-ranging as the international illicit drug trade and the "electibility" of Jesse Jackson.

"Bequeathed" to successor

The students were told that acid rain was "the one major problem" the U.S. and Canada have not been able to resolve during Ronald Reagan's presidency. A problem Ambassador Niles said president Reagan would "bequeath to his successor."

It is a complicated issue, he said, expressing dissatisfaction over the impasse. One on which a solution has evaded us.

"For the moment we have come to an endpoint."

Addressing student concerns on American reluctance to do anything about the highly acidic pollutants generated by coal burning industries he said there is no congressional "consensus" or any kind of agreement on the Clean Air Act.

There are 175 - 200 plants in 13 states built before 1970 that are burning coal, the ambassador said. What do you do with the plants still in existence? You either close them or find ways to reduce emissions.

The government wants to avoid putting such a "burden on the companies" that major (economic) damage would be done to that part of the country.

He said they are involved in "major technological development" programs that are pursuing better ways to burn coal but acknowledged it was not going rapidly enough.

You can't just sign an agreement with Canada and then impose it on the midwest. You need to find some better way, Ambassador Niles said.

Who pays, who beneifts?

"Politics revolves around the issue who pays and who benefits," he said.

Touching on free trade, another area of cross-border debate, the ambassador did not think the recently signed agreement represented a "a

Cont'd to page 12A

Canadian Ambassador to UN "tickled to be here"

Canadian Ambassador to the United Nations, Stephen Lewis, was the piece de resistance in last week's Campbellford District High School (CDHS) Bridges of Friendship speakers' forum, which was without a doubt the best of many presented since 1986.

While Lewis was the fourth speaker for the week, behind His Excellency Thomas Niles, United States Ambassador to Canada, First Secretary of the Soviet Embassy in Ottawa Vladimir Kirilov, and Second Secretary Sergej Zamyatin, he was like the fourth batter in a baseball team's lineup - simply the best doing what he does best.

Lewis wasted no time in putting everyone at ease as he was introduced to the students and members of the community and school represented in the audience.

"I'm tickled to be here," he said. "First, I'm going to try to give you the flavor of the kinds of things discussed at the United Nations (UN) and then we can take off the gloves and engage in some vigorous discussion."

"Every conceivable issue comes before the UN. They are rarely resolved, but always addressed. It's hard to understand the workings of the UN, but all countries (involved) are passionately committed. One hundred and fifty-nine countries participate or observe in the UN, and it's not an easy process to follow."

Ambassador Lewis

Lewis began by telling the students that he came to the UN in 1984. He stated that all of the major issues of the world were regularly debated in the UN but, if there was one

Cont'd to page 3A

Soviets impress students with forthrightness and humor

Students of CDHS couldn't help but be impressed with the forthrightness and humor of the Soviet First Secretary to Ottawa, Vladimir Kirillov, and Second Secretary Sergej Zamyatin during the Bridges of Friendship Speakers' Forum held last week.

Both speakers, surprisingly young for the positions they hold, showed they would not hesitate to answer questions when they said they would give short speeches and then go to a longer question and answer period.

One of the first things First Secretary Kirillov commented on was the posters placed around the school and drawn by the students. "I noticed the posters in the school and I want to tell you that it is not an accident that we are here today."

Second Secretary Zamyatin

That statement was perhaps an indication that the openness displayed by Mikhail Gorbachev since his appointment to the highest position in the Soviet Union was now spreading to Canada.

Kirillov liked the Bridges of Friendship theme of the speakers' forum and spoke of the bridge of friendship across the arctic. "There is no substitute for personal meetings," he said. "You have problems and we have problems and they will only be solved by getting to know each other. Take our ice hockey players - we learned rough fighting, you learned team play."

Kirillov was quick to point out that he did not believe the new policies of openness had automatically solved all the problems of his country.

"We are wrong to say all our problems are solved. I won't bore you with all the details about my country, but 70 years ago it was one of the most backward in the world. I don't like talking about the two major super powers. Every country is a super power."

In commenting about the arms race and the recent agreement with the US, Kirillov said, "Nobody profits from the arms race." He talked of making better investments to improve the quality of life in his country and that, with another summit, they could perhaps enjoy even better results. "But it will have to be done on a mutual basis. There can be no talk of one-sided efforts."

Kirillov talked of improving

First Secretary Kirillov

the schools, from kindergarten to the universities, from the money saved from the arms race. "We are working in that direction, we are in a period of technical advance. We are growing from inside, our gross national product is growing."

But he said the changes were not coming without resistance. "There is some resitance on the part of those used to using the old methods, the old guard. Some of them are not happy, but before we make a change we will let the people decide through a referendum. They will decide who their boss will be."

He said the new reforms in

Cont'd to page 8A

26

More Abled Than Disabled
by Barbara Pealow

Disabled need a little help from their friends to travel

by Linda Crabtree

Travelling can be exciting and rewarding. It's something that the disabled shouldn't miss, but too often it's thought that you can't go anywhere because you don't walk.

Rick Hansen doesn't walk and he just rolled himself around the world with a little help from a few friends! With a little help from those out there, we can all travel, be it in a wheelchair; electric scooter; or whatever.

I use my wheelchair to conserve energy. I simply can't walk through an airport to get my airplane. More than 100 yards and my leg muscles are depleted and I'm exhausted. I use to be able to walk but the nature of Charcot-Marie-Tooth disease is that the muscles atrophy with use, so I have literally used up my legs.

I like to travel, but my husband isn't all that keen on it. So, I've decided that if I want to go anywhere, it's going to have to be on my own. That's exactly what I've begun doing, wheelchair and all. Thank heaven for the people who work in airports and on airplanes.

My first trip alone wasn't that easy. A lot of thought went into it and, keeping in mind I don't walk much. I was going to have to have help all the way from Buffalo to Seattle, Washington, where I was being met at the airport by friends. I was anxious, I'll admit. The reality of my situation is, if I don't have someone to push me and I can't walk it myself, I sit there. My hands and wrists are too weak to push my 120 pounds in the chair.

My electric scooter is great, but it is heavy and comes apart in many pieces, which means you have to be mechanically minded to explain over and over again how to lift, disassemble and assemble it. I thought it best to stick to the simple folding and unfolding of a wheelchair for my solo trip.

I was picked up by the airport service at my home and driven to the airport in Buffalo with no problems except my wheelchair took up a great deal more space in the trunk than the service had planned. The three people in the back seat didn't have enough room since we also had our hand luggage in the seats with us. This was poor planning on the part of the limousine service as I had told them there was a wheelchair involved.

United States customs wanted to see our credentials, which would involve going over several curbs and doors, so I asked that the inspector come to me. He did, and we were cleared. A luggage clerk at the airport curb helped me into the wheelchair, checked my bags and I was wheeled right to the U.S. Air ticket desk. A luggage tag was put on my wheelchair there, although I used it in the waiting lounge. I had an hour to wait before my airplane left, so I asked the luggage clerk to wheel me to the lunch bar before we went through security.

I didn't even have to get out of my chair to be searched. My hand baggage went through the scanner and I was thoroughly frisked, leaving my dignity in tact. The airline staff put me on the airplane before anyone else and my wheelchair was stored underneath with the luggage.

I had requested non-smoking seating and an aisle seat, as I can't climb over people to get out or into my seat. Unfortunately, the non-smoking seat I got was directly behind the first class smoking section. I got their pricey smoke during the entire trip to Chicago. At Chicago, I asked to be transferred to a seat in the middle of the non-smoking section and found it much better.

When I landed in Chicago to change airplanes for Seattle, I had five minutes before takeoff. Did that recap move, but we made it.

I keep little bundles of two American $1.00 bills tucked into all of my pockets for tipping. This alleviates fumbling in my purse for money and I always have something ready in appeciation of the redcap's time and care.

Dinner meant asking for help to open the little sealed plastic packets containing knives, forks, salt and so on, but the stewardesses were terrific. By the time dinner was served and cleared away, I was in Seattle, my wheelchair and friends waiting for me.

Recipes of the Week

Mail-Box Oatmeal Cake

1 cup quick rolled oats
1 1/3 cups boiling water
1/2 cup butter
1 cup brown sugar
1 cup white sugar
2 eggs beaten
1 1/3 cups all-purpose flour
1 teaspoon soda
1 teaspoon cinnamon
1 teaspoon salt

Pour boiling water over the oats, stir and let cool. Cream together the butter and sugars, then add the eggs beaten till fluffy. Sift the dry ingredients and add them alternately with the soaked oatmeal until blended. Turn into a buttered nine by eleven pan, bake in 350 degree F oven for about 35 minutes.

While the cake is baking mix the topping:

Topping

6 tablespoons melted butter
1/2 cup brown sugar
1/2 cup dessicated coconut
1/2 cup chopped nuts
1/4 cup cream
1/2 teaspoon vanilla

While the cake is hot, carefully spread the topping over it smoothly. Broil four inches from the burner until just melted and bubbly, watching it all the time.

Hints:

It is easy to remove the white membrane from oranges for fancy salads or desserts by soaking them in boiling water for five minutes before you peel them.

The next meeting of the More Abled Than Disabled Club will be Monday, April 25th, 1988 at 7:30 p.m. We will be showing a film on Carnation Day. Everyone is welcome.

Chow! See you next week.

Editor's note

Barbara Pealow knows of what she speaks. For the next five weeks, Barbara will be writing her column from the bed of Etobicoke General Hospital, where she is having her replaced hip looked after. Complications arose at home shortly after the replacment of her hip, so doctors decided that she could be better looked after in hospital. Barbara, dedicated as she is, refused to stop writing during this time, but we thought her readers should know just how much this lady puts into her column. Keep up the good work, Barbara, and come home soon. We miss you! The staff of The Campbellford Courier.

1988 HONDA

XR250R

This enduro-ready dirt fighter hits the ground with a potent 249 CC RFVC high-compression engine, six-speed transmission and long travel suspension. Air-assisted 41 mm fork with 280 mm (11 in.) travel, pro-link rear shock with adjustable compression and rebound damping gives 280 mm (11 in.) travel, disc brakes, aluminum alloy rims, automatic or manual decompressor.

Dunford Sales & Service
Hwy. 30 South, Havelock
HOURS: Weekdays 8 a.m. to 5:30 p.m.
Evenings 7 p.m. to 8 p.m., Saturday 9 a.m. to 1 p.m.
705-778-3767

HELP WANTED

Due to the growth and expansion of our newspapers we require an additional full-time Advertising Sales Person. The applicant must have at least two years of sales experience preferably in Media Sales. This is a commission position in an established territory. For a confidential interview call Joe Cembal at 613-472-2431.

1986 MERCURY TOPAZ
4 cylinder, automatic, power steering & brakes, radio, reclining cloth seats, approx. 20,000 m, No. 9076A.
$7,995.
Mon-Fri 9-8 pm Sat. 9-5 pm

FORD MERCURY LINCOLN
DOUG HUNTER
Ford - Mercury - Lincoln
Russell Street North (across from L.L.B.O.) Madoc
613-473-4236

So easy to reach everything on FLORIDA'S GULF COAST

Make your headquarters right off the Tamiami trail, between Bradenton and Sarasota

Superb facilities-235 beautiful rooms.
Heated swimming pool, lounge area.
Color TV. Playground. Meeting facilities.
Fine restaurant in greenhouse atmosphere.
Piano Bar Lounge. Entertainment.

Enjoy the Florida West Coast attractions around Tampa Bay, St. Pete, Sarasota.
Easy to reach, via U.S. 41 and 301.
Send for information today.

Best Western
BRADENTON
RESORT INN
2303 First Street
Bradenton, Florida 34208

OUTSTANDING FACILITIES FOR GROUPS & SALES MEETINGS

Please send free brochure and rates:
NAME
ADDRESS
CITY, STATE, ZIP

PHONE NOW 813-747-6465

27

South Africa favorite topic of Lewis

Cont'd from page 1A

criticism, it was that there was never a political victory won by this world renowned organization.

Having made that point, he then came back with what he felt was a victory on the part of the UN, the recently signed accord affecting the withdrawal of Soviet troops from Afghanistan. In speaking of the invasion by the Soviets of Afghanistan he called it "a disheartening" and "soul-destroying thing." He told the students that, in the last vote of the UN and in an almost unprecedented show of unity, 123 countries voted to condemn the Soviet occupation, 19 countries supported them and 11 countries abstained from voting.

This prominent Canadian and former politician was a walking history book of the UN and its many committees. He outlined their function to the students, admitting that it was hard to follow and understand, but he gave clear examples of their functions and history.

South Africa is another favorite topic of Stephen Lewis, and he used it to emphasize that Canada has its place in the world. He talked of how children, many of them under eight years of age, were regularly tortured beyond description in South Africa and other countries of the world. In 1989, the Convention of the Rights of the Child would become international law. This convention was introduced by Canada and Poland.

Lewis felt that South Africa was the single most contentious issue before the UN in recent years. He felt South Africa was unique in its violation of human rights in that racism was institutionalized by South African law.

"Racism is defined by South African law as legitimate - it's alright to subjugate the entire black race. Canada believes that sanctions are the only way to rectify the situation in South Africa, but other countries like the United States, the United Kingdom and Japan, won't apply sanctions. They argue that sanctions would hurt the black population but all of the black leaders of the country feel they are already suffering so badly, they could not suffer more. They believe that sanctions would at least give them a chance for change."

But Lewis certainly would not agree that the UN was ineffectual. He raised the point of immunizing children around the world and told of the many agencies of the UN like the World Health Organization and UNICEF who were doing so much to improve the quality of life in developing countries. He said that universal immunization of children by 1990, a goal of the UN, justified the UN beyond all others.

Lewis appeared proud to be representing Canada in the UN, even though he jokingly talked of working for the Conservatives. He said Canada was one of those countries that worked hard within the UN as a middle power and which had been well respected since the time of Lestor B. Pearson.

Canada is honorable, by and large principled. It operates from a base of integrity. And I've always believed, from the depth of my being, that the UN was the last hope for this world.

When it came to the question and answer part of the pro-

Cont'd to page 5A

SPRING DANCE
FEATURING
THE SWAMP BAND
Located at Havelock Legion
Saturday, April 30, 1988
9 p.m. to 1 a.m.
$5 per person
EVERYONE WELCOME

MORTGAGES

GARRY BLOWER
Marbelle Financial Services Inc.
"ALL TYPES"
Century Place, Belleville
613-966-6568 - Office
613-968-3010

PLAYOFF TRUCK SALES HAVE ARRIVED AT
Holiday Ford
NORWOOD
JOIN THE WINNING TEAM...
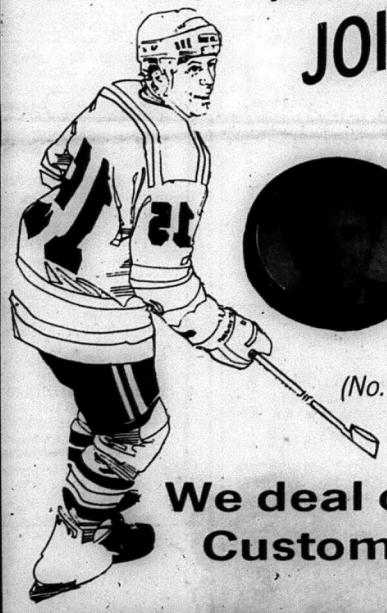
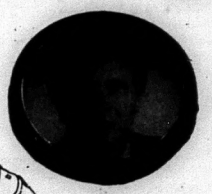

(No. 10 Truck Dealer in th e Ford Motor Company League - Canadian Division)
We deal one on one and the Customer always WINS!!!
DON'T BE PENALIZED BY MAKING THE WRONG MOVE
SKATE IN TODAY TO:
HOLIDAY FORD
Hwy 7
Norwood, Ontario
FORD MERCURY LINCOLN
705-639-5348

28

RE/MAX
REALTY INC.
an independent member broker

ENJOY THE PRIVACY: This Blairton Rd. home has been completely renovated in the past 5 years. Aluminum siding, electric heat, 2 large bedrooms. L.P. **$64,900.00** MLS

ROOM FOR EVERYONE: 2-4 pce baths, extra large family room, 3 bedrooms, 2 car garage. Located near Hoard's Station. L.P. **$72,500.00.**

BOBBIE PEARSON
Sales Representative
I.G.A. Plaza, Campbellford
705-653-1399

THE SIGN THAT SELLS!

R. Edwards REALTY LTD
29 Durham St. N. Madoc
(613)473-4276
OPEN 7 DAYS PER WEEK

AFFORDABLE-1 1/2 storey, 2 bedroom home in excellent condition on corner lot in Country - Only **$49,900.** M-63

VALUE- this 1 1/2 acre lot only minutes to Marmora is just **$4,900.**

COZY COUNTRY SETTING! 3 bedroom bungalow on 8 acres. 10 minutes north of Madoc. spacious living/dining area, mixed woods **$55,900.**

ONLY $4,500- for 1/2 acre, needs some building up, on year round road. Make an offer M-13

SCENIC PASTURE & WOODS- 23 acres 1/2 open pasture, 1/2 wooded, surveyed, hydro available, ideal location to build this summer on edge of village. Asking **$17,000.**

599 ACRES- mixed bush with road, three property, small creek & ponds, plenty of firewood, next to crown land, ideal hunting or recreation. **$89,900.** M-51

Call One Of The Following Sales Representatives
Gwyn Bailey res. (613)472-3352
Chris Blakely res. (613)473-4053
Tina Kiteley res. (705)653-3420
Bev Stephenson (613) 473-5020

MARMORT INCORPORATED MORTGAGES

Residential, Commerical and Farms

* New Home Construction
* Debt Consolidation
* Home Improvements

Doug Marshall
146 Front St.,
Box 1102 Belleville
613-962-7900

REAL ESTATE

DAVIDSON REALTY LTD.

Head Office
Norwood 705-639-2131
Havelock 705-778-2182
Warkworth 705-924-3030

WARKWORTH- Modern bungalow with 3 bedrooms, brick and wood siding. If you appreciate the beauty and permanence of oak, come view this home, with its oak flooring, oak stairs and cabinets in kitchen. Its a pleasure to show with overhead fan and skylight, air conditioner and 2 baths, and new broadloom. One mile from Village on 1 acre lot. M.L.S.

WARKWORTH-NEW three bedroom bungalow. Full basement. Woodstove. 200 amp. hydro. Large lot in Village with fantastic private view.

PAT STURM - Warkworth 924-3030 (Bus)
Sales Rep. Norwood 639-2131 (Bus)

HASTINGS- Brick three bedrooms. 1,189 sq.ft. bungalow. Fireplace. House had new roof in 1986. Lot size 64.53'x155'. **$79,900.00** M.L.S.

RUBY SUMMERS - Hastings 696-3418 (Res)
Sales Rep. Norwood 639-2131 (Bus)

NORWOOD- Frame and alum. sided bungalow. Three bedrooms. Oil heating. Lot size, 66'x132'.

VACANT LAND- 27.60 acres east of Peterborough, with entrance on No. 7. Surveyed and fenced.

CHARLES DAVIDSON Broker Norwood 639-2131
Peterborough 748-3777

VACANT LAND- at Delora turn east of Marmora. 28 acres. **$25,900.00** Fenced. M.L.S.

DEBRA WILSON- Norwood 639-2131 (Bus) Sales Rep

IN HAVELOCK- 2 year old brick and vinyl, approx. 1,500 sq. ft., 3 bedrooms. Custom knotty pine interior de-cor. Formal dining room, main floor laundry, electric/wood, heating. Large detached garage. Asking **$129,000.**

Call RAE McCUTCHEON Havelock Office - 705-778-2182
Evenings 705-778-2814

EAST HAVELOCK-Ideal retirement home, vinyl sided 2 bedroom. Fireplace with airtight in living room, partial basement. Lot size 55'x300', good privacy. Asking **$52,000.**

Call RAE McCUTCHEON Havelock Office - 705-778-2182
Evenings 705-778-2814

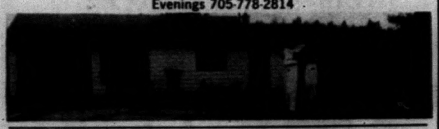

IN CAMPBELLFORD- Stucco sided 2 bedroom near the hospital. Partially finished basement. Gas heat, carport. Asking **$85,000.**

IN HAVELOCK- Bungalow, 3 bedroom in excellent repairs. Rec. room with fieldstone fireplace, oil furnace. Patio doors from dining room to deck. Paved drive. Asking **$79,000.**

HAVELOCK AREA- 33 acre hobby farm type property with older liveable house requiring redecorating and upgrading. Some pasture and open areas, mixed brush. Asking **$59,000.**

Call RAE McCUTCHEON Havelock Office - 705-778-2182
Evenings 705-778-2814

RE/MAX Above the Crowd! **RE/MAX BAY OF QUINTE REALTY LTD.**

MARMORA AREA- 2 bedroom bungalow, close to lake, garage, large lot, electric heat. Asking **$44,900.**

DAN TERRION, SALES REPRESENTATIVE,
613-472-3535

ARNOLD REAL ESTATE LIMITED — REALTOR
HAVELOCK OFFICE 705-778-3326

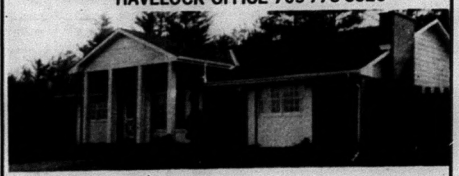

EXECUTIVE BRICK BUNGALOW- 1800 sq. ft., 3 large bedrooms, 2 baths, main floor family room with fireplace, main floor laundry room, central vacuum, double car garage with paved drive, on professionally landscaped 2-3/4 acre lot, over 500 ft. on paved road, Call for a viewing.

CODY WHEELER 705-778-3326 or Evgs 705-778-3779

269 ACRES WITH SMALL LAKE- mostly hardwoods, some pine. Over 2000' on twp road. Deeded right of way to Chandos Lake. Priced to sell at **$129,000.00** with 25% down. For appointment Call

PAT DUMMITT 705-778-3326 or After 9:00 pm 705-778-3724

BRICK BUNGALOW CLOSE TO TRENT RIVER- features paved drive, attached garage, sun room, full basement and much more. Priced right at **$89,900.00.**

23 ACRES OF WELL TREED LAND WITH CHARACTER- close to lakes & rivers, two road frontages. **$23,000.00.**

COTTAGE ON CROWE RIVER- 2 bedrooms, needs finishing, on 3 acres of good road access. **$49,900.00**

Call RALPH PRESTON 705-778-3326 or Evgs 705-778-2635

MADOC OFFICE
96 Durham St. S. 613-473-4553

COTTAGE ON BEAUTIFUL MOIRA LAKE- complete with TV & tower, beds, fridge, stove & sundry items, furniture, hydro. Year round access. Asking **$39,900.00**

VACANT LOT- near Moira Village 1.3 acres. Asking **$9,500.00**

RENOVATED 8 ROOM HOUSE- village Tweed. 3 room apt. rented to good tenants. Asking **$77,900.00**

10 ACRE TREED LOT- Hastings County Rd. 38.

60 ACRES- Consisting of 40 agriculture, 20 bush, ideal for hobby fram or agriculture expansion. Near Roslin. **$39,500.00**

35 ACRES APPROXIMATELY- County Rd. 14 near Chisholms Mills excellent property for country home. Treed. Survey to be given with sale.

2 LOTS ON MOIRA LAKE- both accessible by road.

If you are thinking of selling your present property now is the time to list

For free estimates or further information please call salesman
Ken Yarrow Res. 613-473-4771 or 473-4553

3 BEDROOM MAINTENANCE FREE BUNGALOW- Ideal location with picturesque view of creek. Two baths. Family room with walkout to cedar deck. Good sized kitchen. Many other fine feature. Call for details.

50 ACRES- Bush Prime Cedar Road through some hardwoods close to village. Asking **$15,000.**

75 ACRES- all weather road, close to village, plus barn and drive shed. Call for details.

50 ACRES WOODED PROPERTY- with some openings, good road access, close to Hwy. 62, stream and pond. Call for details.

100 ACRE FARM- with very private location only place on road, solid brick house, many fine features. Call for details.

100 ACRES LAND- on all weather road, close to village, ideal building sites, lots of bush, asking **$30,000.**

BEAUTIFUL MOIRA RIVER LOT- 600' frontage. Asking **$15,900.**

WATERFRONT LOT- on river. Asking **$12,900.**

100 ACRES PRIVACY- with a partially finished cabin. Ideal retreat property. Asking just **$34,900.**

LARGE VICTORIAN HOME- in quiet village, several extra lots, presently used as duplex. Call for further details.

CAMPGROUND SITE- with trailer. 2 lots private lake, fishing, swimming, boating, year round access. Call for details.

27 ACRES- good woods, small lake, asking **$18,900.**

17 ACRES- 1,600 ft. road frontage on all year road. Asking **$17,900.00**

5 ACRES- pine forested, building site. Asking **$13,000.**

COMMERCIAL PROPERTY- Hwy frontage, plus 3 bedroom 1 1/2 storey home. Just listed asking **$49,000.**

FOR INFORMATION ON THESE AND OTHER CALL
ED STEVENSON 613-473-4553

29

Lewis impressed with students

Cont'd from page 3A

ram, Lewis again put the students at ease by saying, "Every question is fair game."

A question from one student concerned US involvement in South Africa. Lewis felt congress had taken a stronger stand than the administration, but that neither had taken a particularly strong stand.

He expressed concern at the fact that a country like the United States had decided to withhold financial support from the UN, especially since the US contributes fully one quarter of the total UN budget. He said there was talk of changing the whole scale of support to try and reduce the support from the US, but that it would be a tough task. He felt that countries like Canada did better than most with their support but that they weren't up to the level they should be at. He said countries had agreed at one time to commit .7 of their gross national product to the UN and that Canada was at .5 now, still better than many.

When asked how he felt about Canada purchasing nuclear powered submarines, Lewis showed some indecision about how to answer the question, but only because he worked for a government committed to nuclear power. Personally, he does not support nuclear weapons so he told the students how he felt by saying, "It would cost Canada half a billion dollars to raise Canada's commitment to the UN to .7. It costs 10 billion to buy a nuclear sub. That doesn't exactly answer the question, but it may tell you where I stand."

After receiving and enthusiastic round of applause from the students and observers at the end of the forum, Lewis stated, "I really got a kick out of this morning. I speak to a lot of audiences who really don't care."

Part way through the question period, Lewis showed his respect for the students when he was asked one question. "This gang has obviously given some thought to their subject matter. That question is essential, but the answer is impossible to give."

REAL ESTATE

BOWES & COCKS LIMITED REALTOR
The Gallery of Homes
NORWOOD OFFICE 705-639-5388

OPEN HOUSE

2-4, Sunday, April 24.-
1 1/2 km North of traffic lights in Marmora turn left of Riverview Cres.
3 Bedroom starter home, large lot heated workshop. See it on TV at 12:30 Sunday Channel 12. Only $64,500.MLS
Your Host ED MOFFATT 705-639-2361.

RICE LAKE- 3 waterfront cattages, all have year round access.
MARMORA- 3 bedroom starter home close to river only $64,500.
WOOD LOT- 31 acres yr. round road.
2 BUILDING LOTS- on town water $19,900. Each.
Call ED MOFFATT 705-639-2361 MLS

OPEN HOUSE

2-4P.M. Sunday, April 24
Rice Lake executive home. Magnificent custom built bungalow. Spacious rooms. Modern European kitchen. Huge family room in knotty pine. MLS.
South on Hwy No. 45 from Hastings to 9th line Percy. Follow to signs.
BETTY-ANNE MAYNARD on duty

EXCEPTIONAL 1 ACRE PROPERTY- with 4 bedrooms, oak kitchen, main floor laundry, new siding roof insulation drywall & wiring, 5 appliances included. $89,900 MLS
LOW COST LIVING- in this immaculate 3 bedroom townhouse on Goodfellow Rd. Peterboro. Only $79,900. MLS
INCOME PROPERTY- Deloro, 1 1/2 storey, 3 bedroom. $44,900. Must be seen to be appreciated.MLS
UNIQUELY ENGLISH! Enjoy this very private 1 1/2 storey home on 24.75 acres. 3 bedroom, large deck, carport and garage.MLS
EXCELLENT STARTER HOME- for only $42,900. It's a cute 2 bedroom bungalow on a 100'x200' lot with stream running thru. Check it out!
SEVERAL BUILDING LOTS VARIOUS PRICES AND SIZES. FOR SALE
FARMS AND COTTAGES - [illegible] IN DEMAND
CALL ALAN or DOROTHY MOORE a call for any realestate you have need to sell 705-652-6601 705-778-7631

CAMPBELLFORD OFFICE 705-653-1331

INDUSTRIAL FACTORY- 15,680 sq. ft., sprinkler system. Finished interior. Well insulated. Gas furnaces. Price $250,000.
TRAILER PARK- Campbellford. SOLD 0 cottages plus owner summer residence. $139,000.
EXECUTIVE LOTS- with view SOLD OUT $35,000.
CAMPBELLORD NEW HOMES- 2 or 3 bedroom. Carpeted. Sodded yards. $83,200.
Ask for BRYCE HAZLEWOOD 705-653-1331 or collect 613-475-2134

WANTED:
SALES PEOPLE
Sales Agents Wanted:
Licenced or about to be.
We offer:
Professional Offices
Excellent Commission Plan
On going training program
Al Hudson - Hastings
696-3272 or 696-2383
RISHOR BARNES
DIETRICH LTD. REALTOR

M.B. FLEA MARKET
LAKEFIELD FAIRGROUNDS
SUNDAYS
10-5
Antiques
Collectables

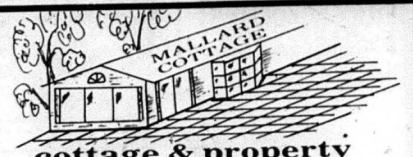

cottage & property
crowe lake
ENJOY YEAR ROUND
RECREATION AND/OR RETIREMENT
LIVING
New 1988 Model 38 Mallard Kingstons
FLR/DH/FK/FI/CK
Insulated. Thermo Patio Doors, Walk A Bay
Broadloom, Stove, Fridge, Furnace, Drapes, Vinyl Siding
NATURAL WOODLAND PARK SETTING
GOVERNMENT REGISTERED DEEDED
PROPERTY
Enjoy A Beautiful Sand Beach, Tennis Court, Boat Dock & Much, Much, More
FULL PRICE $29,999 BANK RATES
INCLUDES PROPERTY & COTTAGE
Crowhill estates
CROWE LAKE MARMORA 1-613-472-3475

GRAND OPENING
V.J. LAUESEN LTD. REALTORS
To serve the realestate needs of the Community.
Drop in to our NEW FRONT ST., HASTINGS office located next to Mac's Convenience & across from the Brewer's Retail, for coffee, donuts & some informative conversation.
Every body is welcome and we look forward to seeing you.

30

REAL ESTATE

Become a UNICEF Volunteer

IT'S A CHANCE TO GROW

Ma Hla Hla Burma — Actress and Unicef Volunteer

Unicef Canada

1-800-268-6364

COME TO THE MOVIES

ARON CINEMA

Campbellford 653-3390

Tues & Wed Apr. 19 & 20 8 pm

POLICE ACADEMY 5

DOUBLE FEATURE

Fri. Apr. 22 - Wed. Apr. 27 8 pm

Judge Reinhold — Just when he was ready for mid life crisis, something unexpected came up.

Fred Savage — Puberty.

viceVersa

The comedy about not acting your age.

and MOLLY RINGWALD

"For Keeps"

"You're what?!"

Swearing, Mature Theme

Apr. 29 BEETLE JUICE

$3.00 Sun. $2.50 Mon. Tues. Wed.

14 Dundas St E
Belleville, Ontario K8N 1B1

613-969-7000

TRICOM REALTY LTD.

Independent member of the

Canada Trust Franchise

VILLAGE OF MARMORA- presently rented with income of $1050.00 montly great condition.

Many of our Homes Listed are 3 Bedroom and in the Village of Marmora; Call for more details.

TWO BEDROOM HOME- full basement tastefully decorated in good state of repair. This property is between Stirling & Marmora. Call Today.

INCOME PROPERTY IN MARMORA- good shape Call for more details. Priced in the 50's.

THREE BEDROOM HOME- good location in Marmora, good condition. Single car garage.

COUNTY HOME- excellent shape on 2 acres. 4 bedrooms great landscaping. Call for details. Priced in the 50's.

DIANNE RAY 613-472-3028

SCOTT FRANKS 613-478-6153

J.R. CONNOR

REAL ESTATE BROKER

30 Doxee Avenue South, Campbellford

ANNOUNCEMENT

Jim Connor

Sales Representative

J.R. Connor Real Estate Broker is pleased to announce that Jim Connor has successfully completed the educational requirements for licensing as a Real Estate Salesman and has now joined our company.

Jim is now a member of the Peterborough Real Estate Board, the Ontario Real Estate Association and the Canadian Real Estate Association.

Jim was born and raised in Campbellford and has enjoyed a wide range of work experience including forestry and about 10 years associated with Administrative Services at the University of Toronto.

Jim, Cathy and their children Jennifer and Geoffrey live on Queen Street in Campbellford.

Jim is well acquainted with Campbellford and neighbouring river and rural areas and welcomes your call either at home 653-4851 or at the office, 30 Doxsee Street, South (across from the IGA). 705-653-1780

Rabethge's Jewellers

IS NOW AN AUTHORIZED

JEWELRY JUDGE

APPRAISAL CENTRE

THE Jewelry JUDGE

Certificate for your insurance company

Computerized Jewellery Appraisals

WHILE YOU WATCH

By Graduate Gemologist

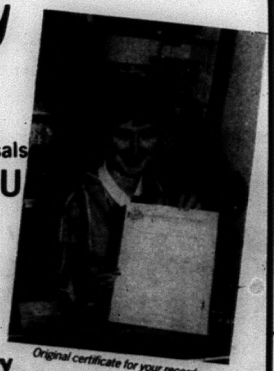

Original certificate for your records

One Day Only

MONDAY, APRIL 25th

Take advantage of our introductory offer with every appraisal receive a FREE Bottle of Jewellery Cleaner.

Make you appointments now!

Complimentry Jewellery cleaning & checking

Rabethge's Jewellers

43 Bridge St., Campbellford 705-653-2540

Campbellford's only Watchmaker, Clockmaker and Goldsmith on premises to serve you.

Store Hours: Mon. - Thurs. 9 - 5:30, Fri. 9 - 9, Sat. 9 - 5:30

SEIKO — Pulsar

J.R. CONNOR

REAL ESTATE BROKER

30 Doxee Avenue South, Campbellford

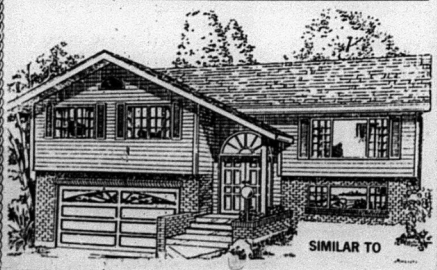

SIMILAR TO

NEW HOME TO BE BUILT IN BAYMEADOWS- Complete, ready to move in **$98,900.00** HUDAC Warranty. Come to our office across from the IGA at 30 Doxsee Ave. South for full details.

NEW BUNGALOW- ready for summer occupancy $151,000.00

BUILDING LOT IN CAMPBELLFORD- 132 ft. frontage on quiet street in area of quality homes. **$23,500.00.**

ATTENTION HAVELOCK AND MARMORA- Beautiful wooded building lot (1.6 Acres) Approx. 1 mile south of Hwy. 7, on township road.

We have customers waiting for two and three bedroom homes. Call us to-day for a free, no obligation estimate of the present value of your home.

Members of the Peterborough Real Estate Board

For information or appointment to view call 705-653-1780 anytime

31

WHO WINS WHEN IT COMES TO A VALUE-PACKED PICKUP?

FORD

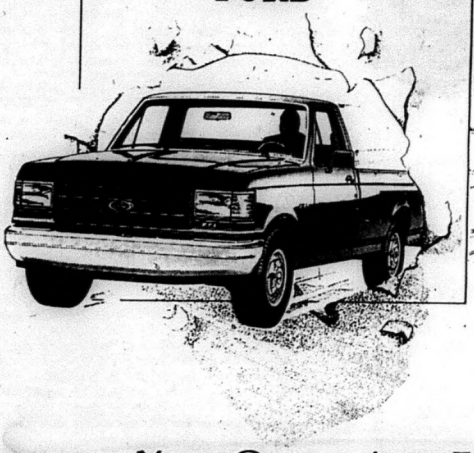

CHEVY

(Sorry Chevy!)

Your Quinte Area Ford & Mercury Dealers Have Today's Outstanding Buy!

$11,995*... LOADED!

It's the Ford F Series, the No. 1 selling truck in the world! This F-150 Custom Model ** comes loaded with exciting features! Convenience Group, Handling Package, AM/FM Stereo Radio/Clock, Sport Wheel Covers, Tachometer, Sliding Rear Window and more! All for only $11,995.00!* But you must act before April 30th! So come in and get full details today at your Quinte Area Ford and Mercury Dealers!

* Plus Freight, Tax & Licence. Dealer may sell for less. Price includes $750 Rebate from Ford available until April 30.

**F-150 Custom P.E.P. 836A Model with manual transmission and 6 cylinder engine. MSRP on featured Ford Truck is hundreds of dollars less than comparably equipped Chev. C-1500.

Quinte Area Ford & Mercury Dealers

Fry Ford Sales
321 North Front Street
Belleville

Doug Hunter Ford
Mercury Sales Ltd.
Madoc

Lange & Fetter
Motors Ltd.
52 Dundas Street East
Trenton

Kal Ojamae Ford
Mercury Sales Ltd.
130 Grand Road
Campbellford

Prinzen Mercury Sales
160 Main Street
Bloomfield

Sharpe Motors
(Picton) Ltd.
Main Street West
Picton

Waterson Sales Limited
30 College Street West
Belleville

Wells Ford
Mecury Sales Ltd.
48 Belleville Road
Stirling

"The Crossroads of Quality and Price!"

Cross Roads
QUINTE'S NEWEST COUNTRY CONNECTION
CHICKEN WINGS 10¢ ea Every Wed. 7-10
Appearing This Week - Wed. to Sat.
B.W. PAWLEY AND THE BOYS
NEXT WEEK - PEARL CITY
TALENT NIGHT - Wednesday
If you sing, dance or play an instrument show us your stuff. Accompanied by the band or solo you could win cash prizes. Entertainment Fee: Wednesday, No Fee; Thursday, .99; Friday & Saturday, $3.00.
SPRING FASHION SHOW, April 29th, 7:30 pm
Featuring: Bay Bridge Jeans
RAMADA INN BELLEVILLE for info call 968-3411
A WELCOME HOTEL

NEWMAN, OLIVER & MCCARTEN
INSURANCE BROKERS LTD.
FARM HOME COMMERCIAL AUTO
25 Mill Street
Stirling, Ont.
Bus: 613-395-3333
35 Front St.
Campbellford, Ont.
Bus: 705-653-1940
GARY NEWMAN-PRESIDENT
RES. 705-924-2681
REPRESENTING: THE HAMILTON TOWNSHIP FARMERS' MUTUAL FIRE INSURANCE COMPANY
PERSONALIZED SERVICE IN OUR OFFICE OR AT YOUR HOME

LOW MILEAGE VEHICLES
No Down Payment—60 Months to Pay
Bank Terms - No Reasonable Offer Refused!

1986 CHRYSLER NEW YORKER AIR 12,000 MILES
Cruise Control, AM/FM stereo cassette, tilt wheel, 50/50 split reclining seats, power windows, power door locks, remote trunk release. Many more options. One local owner. Balance of factory warranty!

1986 PLYMOUTH AIR 19,000 MILES
Caravelle, 4 door, 4 cylinder, automatic power steering, power brakes, air conditioning tinted glass, white walls and wheel covers, one owner, factory warranty, much more.

1985 CHEV 22,000 MILES
4 door, Impala, full size, rear drive, 305 V8, radio, power steering, power brakes, 2 tone, mint condition.

1985 K CAR 18,000 MILES
4 door, 4 cylinder, automatic, power steering, power brakes, am/fm stereo, 1 local owner, excellent condition.

1985 MERCURY GRAND MARQUIS AIR 46,000 MILES
Full size, rear drive, air condioning, cruise control, stereo, split bench reclining seats, 2 tone, wire wheels, 302 V8, 4 speed automatic with overdrive, exterior coach lamps and much more.

1985 THUNDERBIRD AIR 31,000 MILES
Special Edition, "FILA", tilt wheel, cruise control, mag wheels, all power options including sunroof, air conditioning & stereo. This is a limited production automobile for the person appreciates something different. Immaculate.

1984 CIERA AIR 42,000 MILES
4 door, V6, power steering, power brakes, am/fm cassette stereo, air conditioning, tinted glass, dual mirrors, rear luggage rack excellent condition.

1987 CHEV CUSTOM DELUXE PICK-UP 7,000 MILES
305 V8 automatic, power steering, power brakes, radio sliding rear window - running boards oversized tires, dual mirrors

1987 PLYMOUTH RELIANT "LE" STATION WAGON 11,000 MILES
4 cylinder automatic fuel injection, roof rack, AM/FM stereo, fold down rear seat dual mirrors.

BERTRAND MOTOR SALES
Complete Service Facilities
Telephone: 705-653-2990 Open Evenings
On Hwy. 30 North
Bridge Street West, Campbellford

Soviets say:

New prescription for peace needed

Cont'd from page 1A

the Soviet Union were like taking a genie out of a bottle. "Once the genie is out of the bottle, you can never put the genie back in the bottle."

It was his opinion that the biggest majority of the people of the Soviet Union supported the ideas of Gorbachev, whom he called highly respected. But when he spoke of when positive economic results would appear as a result of the changes, he said, "Some say in five years, others say in 10 years. We will have to wait and see."

Kirillov had been in Canada for just over a year. In telling the students of his first official visit within Canada, his humor sufaced again. "I was in Winnipeg during the winter and it was -40 degrees. I thought I was in Siberia."

Second Secretary Sergej Zamyatin appeared very young, but had spent more than 10 years in the foreign service and had been in Canada for about 18 months.

Zamyatin disagreed with calling the new policies new. "We had a slogan for peace 70 years ago after the Russian Revolution, but maybe the time wasn't right for the proposals of the young Soviet government. Maybe the world needed to come through the second World War, the Nuclear Age, the Cold War, detente, to this point of ensuing peace in the world."

He felt the new thinking with the Soviet Union was based on the fact that it was now understood that the time for "...so-called nuclear deterrence is already past. We realize now that we need a new prescription, that it is indeed madness to rely on assured mutual destruction. That is the main basis of our foreign policy."

Zamyatin spoke of upcoming summits when the Soviet Union would propose to get rid of nuclear weapons, a proposal that provides for the gradual elimination of nuclear armament by the year 2,000. But he added that the proposal would not be possible without the support and co-operation of all countries in the world. He felt the essence of the Soviet approach was that eventually countries should have a comprehensive system of exposure to security, that eventually countries would reject attempts to build defence around the ability to attack. He felt countries should be restricted to just enough weapons of a non-offensive nature to defend their country and that armed forces should be kept at the level to defend their country, not at the level to attack their neighbors.

One of the first questions asked of the Soviets was their policy on Central America. Both men agreed that countries have the right to make their own decisions, that Latin American problems should be solved by Latin American countries without any other intervention.

That response brought forth a question on Afghanistan; about the newly agreed upon troup withdrawal and what would happen if the government collapsed and an unfriendly government eventually took over. First Secretary Kirillov felt this would not happen but he stated that they would not like to see a pro-American government in Kabul.

One student asked the First Secetary what he attributed the reign of Soviet athletes in international competition to and, again, he couldn't resist a humorous answer. "The lack of food," he said first, to the delight of his audience, but then added, "I think our training schools produce top athletes and we have more human resources to choose from."

The Myer's Transport Club Championship squash toruanment held last Saturday was well attended and competition was tough, although the winners in the men's and ladies' division were predictable. Dave Locke continued his strangle-hold on the men's event by again defeating Steve McKeown. In the B event, Dave Burnham defeated Pat Lee. In the women's A event, Dorothy MacDonald-Simons defeated Barb Crothers. The B event was won by Eda Doherty, who defeated Sue Locke.

BAY MARINE
QUINTE'S ONE STOP BOATING CENTRE
EVINRUDE
ON Cobra STERN DRIVES
CADORETTE
EDSON
STARCRAFT
Sun Runner
HydroSweep
BARKLEY YOUNG
SUNRUNNER '88
COMPLETE MARINE SERVICES ON THE BAY OF QUINTE
BAYMARINE
YOUR QUINTE AREA BOATING CENTRE
HWY NO. 2
EAST OF TRENTON
392-2484

NEW LOCATION
as of APRIL 4, 1988
IGA PLAZA
HIGHEST GIC RATES
5 Year 10.25%
4 Year 10.0%
3 Year 10%
2 Year 9.75%
1 Year 9.0%
WATERS FINANCIAL SERVICES
LYNN FORGRAVE
705-653-2528

33

GREAT PLACE TO BUY... SELL TRADE OR RENT — the Classifieds!

CLASSIFIED MUST BE IN BY 4 P.M. FRIDAY HASTINGS 696-2152 · CAMPBELLFORD 653-3737 · MADOC 473-4476 · HAVELOCK 778-2671 · STIRLING 395-3321 · NORWOOD 639-5431 · MARMORA 472-2431

FOR SALE

12' KITCHEN Cupboards, taken down - brown countertop - moulded double sink and taps, range - hood. Telephone 705-778-3354.

18 MONTH old live laying hens. $1 per bird. Phone 705-639-5726.

12 FT. fibreglass boat, 1 year old, used very little. $600; 3.5 outboard motor, $250. 613-473-4934.

21 FT. Duke Trailer with Add-a-Room in small trailer park near water, Lakefield area. Asking $3500 or best offer. Also 76 Dodge Dart, $300, as is. Call 705-778-3220, Mark or Eleanor.

AVOID costly repairs. Our used RV's are refurbished and ready to use. New location, Hwy. 2 East of 38. Exit 401 at 38 and follow OPP signs. Kingston Outdoor Centre, 613-389-9953.

BIKES: 3 ladies', 1 ten-speed Norco new, 2 used 10-speed Raleigh. Call 613-473-4785 after 6 p.m.

BORDER Collie, 8 months, rabies shots, to good home, $25, 705-778-2643.

BULL - Crossbred Charolais Hereford, approx. 900 lbs., 2 years. Asking $600. Phone 705-778-3248.

Konica NICE PRINT MINI-LAB SYSTEM
We do discs, 110, 126 & 35 mm
All processing done on our premises
Redden's Radio & TV
16 Queen Street, Campbellford 705 653-2770

1988 SKI-DOO Citation, electric start with cover. $2000. 705-778-2544.

20" BOY'S BMX bike; 26" ladies' three-speed bike; Curtis cap for GMC 1/2 ton. Phone 705-653-2994.

2 - 2 YEAR old geldings, Morgan throughbred cross. 613-473-2584.

3/4 HP. reconditioned jet pump. $150; Porta-Potty in very good condition, $35. 705-778-7113.

38" BOX spring and mattress; set of maple bunk beds with mattress; 54" bed with mattress; heavy duty electric clothes dryer; Annex woodstove; 2 door white fridge; medium size freezer; 14' fibreglass boat, 50 h.p. Mercury motor, trailer, battery and gas tank included. Call 613-472-2113 after 6 p.m.

3 ACRES of New and Used RV's. Perfect combination: full service and great prices at our new location. Hwy. 2 East of 38. Exit 401 at 38 and follow OPP signs. Kingston Outdoor Centre, 613-389-9953.

40 GALLON gas hot water tank and 40 gallon electric hot water tank. 1 rubber raft, holds 4 people, like new. Call 705-778-3604 or 778-3262.

7 MM MAGNUM rifle with Redfield scope, case and ammo. Winchester 12 ga. Model 1400 with case. TASCO 12X target scope. 705-778-3267.

AMWAY Products are stocked and available for immediate delivery. Call John or Johanna Davidse for advice or service. 705-653-1328. Free home delivery.

ATIKOKAN - 51 acres bush, road, lake, moose country, $4900. Boulter - 50 acres bush and wetlands, year round rural road, hydro, $12,900. 416-668-2466.

BLACK Labrador Retriever pups, born Mar. 27, 1988, CKC registered, champion bloodlines, reserved stock now accepted, 705-653-4536.

CATTLE feeders and conveyors, unloaders. Made in Canada. Excellent design, low cost, price installed. Rix Equipment Sales, 705-653-1875.

CLARK Lift Truck, 5000 lb. capacity, 3 stage mast, solid tires, completely overhauled, $7500. 613-354-9521.

INTERIOR ACCENTS
Specials on Vertical Blinds including Valance
In stock 72 x84 for $129.00
84 x84 for $149
Plus 30 per cent off all custom made verticals
40% OFF
CUSTOM VENETIANS
705-745-5401
1135 Lansdowne W.
Parkway Place,
Peterborough

COLOR and black and white TVs, 26" color start at $75. Phone after 4 p.m., 705-653-4470.

DELAVAL stainless steel bulk milk tank, 1600 litre capacity. Phone 613-395-3468.

DOG Team, ideal for Beginner - 3 Alaskan Huskies, well broke, $450. Sleds, harness available. Phone 613-473-2696.

EGGS - farm fresh, available at Drain Poultry, Tweed, Ont. Mon. to Friday, 8-5, & Sat. 8-11 a.m. Phone 613-478-2828.

BAKER'S DOZEN
Silk Floral Arrangements
Wedding Arrangements
Wicker Lessons & Supplies
2 George St. Havelock
705 778-3067

ELECTROLUX Vacuums - Free pick-up and delivery - supplies and repairs. Call Roy L. Hutchison (home) 705-742-6149 or 745-4547 (business).

FARMI 3 pt. hitch skidding winches; rental unit available. Flowtron wood splitter, 2 stage, 5 h.p. Phone William Robinson, Eldorado, 613-473-2230.

Let us help plan your WEDDING!
Invitations by International & Rainbow
• Replies • Informals
• Cakewrap • Decorations • Candles
GUNN-JOHNSTON LTD.
Cards & Gifts
51 Bridge St. E., Campbellford
705-653-4332

GUARANTEED INVESTMENT CERIFICATES
will pay

5 Year	10 1/4%
4 Year	10%
3 Year	10.0%
2 Year	9/34%
1 Year	9%
Short Term	8 1/4%

(rates subject to change without notice)
Waters Financial Services
705-653-2528 (collect)
AFTER HOURS 653-2910
IGA PLAZA, Campbellford

FIBREGLASS Truck Cap and tandem horse trailer; also 6 ton wagon, 613-472-5535.

FLORIDA homesites for sale. Call Direct Realty Ltd., Realtor, RR 5, Belleville, 613-966-5011 for Details.

GARDEN Cultivator, 8 horse, B.S. motor $125; lawnmower $50; 4 standard bikes, 3 BM Xs 1 10sp. from $15-50; 350 and 318 engines, automatic transmissions, $100 each; 76 Scamp, slant 6, automatic, $275; set of nearly new 14" radials on Plymouth rims, $150; 1977 Mercury Bobcat, needs minor repairs, $400. Phone 613-473-2685.

QUALITY WINDOWS & DOORS
- Free Delivery
- Custom Built
- Arch Top Glazing
- Arch TRS
- Free Estimates

CANWINDOR PRODUCTS INCORPORATED
Belleway Mall
1/2 Mi. N. of 401
BELLEVILLE
613-966-4354

HAY, good quality alfalfa-timothy and alfalfa-brome, square bales, also hulless seed oats. Birdlake Farm, Cobden, Ontario, 613-646-7682.

SPRING TUNE-UP SPECIALS
24.95 PUSH MOWERS & TILLERS
29.95 MOST RIDING MOWERS
PARTS EXTRA
FREE PICKUP & DELIVERY
R/M Small Engines
Havelock
705-778-3826

HEINTZMAN upright piano, excellent condition, $1800. Phone 613-473-2137.

HILTS Butcher Shop freezer orders, custom killing, cutting, smoking and curing. Golf Course Rd., Norwood, 705-696-2172.

LARGE double dresser with matching chest of drawers; antique vanity and bench; antique buffet; old pine cupboard. Call 705-653-4649.

LARGE round bales of hay, 705-639-5834.

FRESH WHISKEY & RUM BARRELS
Whiskey $30. Rum $40.
Cull Barrels $20. taxable, will deliver.
McClaskey Barrels
Hastings 705-696-3424

LARGE standing dog dryer, electric lawnmower, TV stand, 2 antique dresser drawers, 2 shelves, wash/spin dryer; dining room table; children's 2 wheel bicycles, 705-639-5967.

clark's we deliver in area
homeland furniture
A Division of Home Hardware
LOTS OF FREE PARKING
169 Pinnacle Street, Belleville
962-1811 or 962-0434
Store Hours: Thurs., 12-9; Fri., 9-9; Saturday, 9-5:30

LAWN or garden rotted manure and top soil; also railroad ties. 613-472-5535.

LEASE or Rent to Own - TVs and VCRs from $1 per day - instore credit. Inquire today. Only at Madoc Video, 613-473-4841.

LEATHER motorcycle jacket with Borg zip-in lining, in excellent condition, size 46, $130. 705-778-7113.

REID'S ORCHARDS
Spy, Empire, IDA Red,
Spartan Delicious, Mac
1 Mile West of Hwy. 14 on Cty. Rd. 19
(Wellman's Corner Road)
613-395-3088

MARMORA - 2 Storey frame, 2,000 square ft., fully renovated, fully serviced, 3 bedroom, $78,000, no agents, 613-472-3136.

MASSEY Ferguson 124 square baler for sale, 705-696-2557.

MIXED hay, large round bales, picked up or delivered. Phone 705-924-2665 or 653-2464, Earl Merrill.

ONE oak rocking chair, vinyl back and seat, $100. 705-778-2065.

POP Cooler, single door, good condition. Asking $350. 613-472-2233.

SEED oats cleaned and treated, also 1000 gallon water tank with pump and hoses. Call 705-778-3370.

STABLE cleaner chain, hook and eye, pintle, elevators, corner wheels, made in Canada. Best prices. RIX Equipment Sales, 705-653-1875.

STANDING Timber Purchased: Careful selective removal of mature trees and/or pulpwood and/or firewood. References and payment in advance. R. Maas, 613-472-5834.

STORE Equipment - 2 door cooler; Sharp cash register; security mirrors; display rack; counter shelving units; greeting card rack; Christmas decorations, 705-778-2524.

STOVE and Fridge, Kenmore, less than 2 years old, $1000, 705-778-2544.

TWEED SPORTS CENTRE
233 Victoria St. Tweed
478-3131
Johnson OUTBOARDS
1988 9.9 HP Johnson $1499.00
1988 15 HP Johnson $1799.00
Springbok Boats Priced to Sell
April 14 - May 14th
Buy now on layaway, pay when Income Tax is in Visa & Mastercard accepted.

NEW farm wagons, 6 to 14 ton models, from $430. 20' steel zero grazers for silage or large bales. Compare our quality and price. Pat Cassidy, Tweed. (evenings) 613-478-2059, or Paul Burns, Tamworth, 613-379-2921.

WOOD shavings for sale. Call Glen McCoy, 705-639-5218 (after 6 p.m.).

SURGE water softeners, 1 bag of salt. We will install in most cases free of charge. Water purifiers and filtering systems, salt available. Moore Bros., Napanee, 613-354-5516.

TAPPEN Gurney four burner electric stove, working condition, $50. Older sofa, good condition, reasonable. Phone 705-653-4696.

NOW OPEN
Mothers Dining Lounge
Known for fine German cuisine
Continental dishes
Superb Steaks
Open daily from 4:30 p.m.
Closed Mondays
613-478-6666

OIL Furnace, 123000 BTU, 705-778-7104. Wanted: Cedar fence rails, wood grate and lining for new Princess Pat Woodstove.

ONE Hereford bull for sale. Of serviceable age. Call 613-473-2166.

TROY built tiller, 24", excellent condition; also 36" disc for garden tractor; also 12 ft. cedarstrip canoe, needs canvas. 705-778-3267.

TRUCK cap for sale. Fits small truck. Phone 613-395-3863. Asking $100.

TYPEWRITERS and supplies, Smith Corona, Calculators, cash registers, paper rolls and ribbons, word processors. Rent to buy. C.W. Cochrane, 705-653-3204 or John Cochrane, 705-639-5276.

USED Office Furniture - desks, chairs, files, typewriters. Call Masters Office Furniture, Brighton 613-475-3133.

USED refrigerator for sale, excellent condition, best offer. Call Don Clark, 705-778-2254.

WHITE Cedar trees, for landscaping and hedges, $1.50 - $3.00. Phone 613-473-4017.

WINCHESTER Model 70 bolt action 222 with 3-12 power scope and carrying case, $500. 705-653-2593.

WINDOW Sale - We have a number of windows made up in natural pine and ready for sale. All operating single casement. All thermo pane. Various sizes. Reduced up to 50%. While supplies last. McNeil Sash, Madoc, 613-473-2607.

NEW Pianos $1995 delivered. Yamaha electronic keyboards and pianos, guitars, organs, rebuilt pianos, video taped music lessons - Trophies, Medallions, Plaques, Engraving. Jenkins Music - Bancroft Trophies, 192 Hastings St. N., Bancroft. 613-332-1479.

MOVIE Camera Rentals - We do birthdays, weddings, anniversaries, or any special occasion. Phone and reserve today - only at Madoc Video, 613-473-4841.

ONE maple double headboard, footboard, box spring and mattress; all in excellent condition, asking $150. also one double wardrobe $35. Call 613-472-3082 or 472-2477.

WANTED

CEDAR trees for hedging, white birch clumps, maple saplings 6' to 8' tall. 705-432-2237.

CEDAR trees, 3 to 8 feet tall. Hastings, 705-696-2031.

CHILD'S 2-wheel bike (with dolly wheels), size 12-14" rims; also child's auto booster seat. Call 613-473-2488.

HOUSE - village or country or waterfront cottage or building lot. Call 613-395-5034.

MATURE couple desire to rent or lease farm with house, 50 acres or more. Prefer Marmora, Madoc area, south. Will purchase if suitable. Call 613-395-5493.

MATURE, responsible couple wish to rent 2 or 3 bedroom home with an option to purchase, in the Marmora area. References available. Phone 613-472-3087.

POOSTERS, hens, banties, ducks and geese. Phone 705-653-1775.

SMALL Herd of Holstein dairy cows. Phone 705-653-2593.

VENDORS for the Stirling Historical Society's three planned Yard/Craft Sales at the Stirling Train Station. Reserve your table now! One table for one event - $15.00. SAVE! Reserve your table for each of our three events and pay only $35 (in advance). Donations of saleable items also accepted (no used clothing please). Pick-up can be arranged. Call Cathie Findlay at 613-395-5094 or Lewis Zandbergen at 395-3022.

WATERFRONT Lot with or without cottage, minimum 100' frontage on lake suitable for sailing, private - no real estate, 705-745-4516 evenings.

WELL-built, winter accessible, waterfront Cottage, on Round, Belmont or Crowe Lake. Private up to $80,000. 519-293-3171 evenings.

AUTOS

1962 MERC 2 door hardtop, running condition. Well worth restoring. 705-778-3267.

1973 5-TON Ford F600, 16 ft. van with black roll-up and side door, 2 speed rear end. 613-473-2709. Asking $3900.

1977 PACER Wagon, excellent condition, new body and paint last year. Asking $900. Call 613-472-3258.

1978 GS 1000 SUZUKI, fully dressed, excellent condition, many new parts. Asking $1800. Call 613-472-3258.

1979 CHRYSLER Newport 318, automatic, power steering, power brakes, real clean, underoiled yearly, good mileage. Best offer. Phone evenings, 613-473-4345.

1980 CUTLASS Supreme, very good condition, $2500 as is. Phone 705-652-7258.

1982 FIREBIRD SE, excellent condition, power steering, power brakes, V6, 2.8 litre, automatic, AM/FM stereo cassette, reclining buckets, maroon with grey interior. $6500 certified. 705-778-3113 after 6.

1985 MODEL Honda V-30 magna, bought new last spring, only 4700 km with helmet. Asking $2600. 705-653-2593.

1987 BUICK LeSabre, power seats, premium sound, climate control air, cruise, tilt, wire wheels. New $22,000. Asking $16,200 or best offer. Phone 613-478-6356.

AUTO Glass - Insurance work - We pay $25 of your deductible. Also alignments and gas tanks - mufflers. Phone 705-778-3352 or 778-3841. Havelock, Blakely's J&L Motors.

1981 CHRYSLER Cordoba Deluxe, slant six, automatic. Sprite trailer, sleeps 4, insulated, stove, fridge, sink, furnace, 30" white G.E. stove, self-cleaning oven. 613-473-4981.

1984 BONAIR 1000 hardtop camper, excellent condition, sleeps 6, stove, fridge, sink, awning. $4600. 705-639-2128.

1985 CITATION Supreme, 33' trailer, 2 slide outs, just like new. Best offer. 613-473-4593.

1975 FORD Granada, good 250, 6 cylinder motor, uses no oil, strut shocks, body rough, good for parts and engine. Call 613-472-3082.

1980 HONDA 900 custom, shaft drive, air suspension, stereo and more, mint condition, $1800. 705-653-4477.

FOR RENT

2 TWO bedroom apartments, available May 1st. Phone 613-473-4728.

APARTMENT, 1 bedroom, available May 1st, fridge and stove included. Pay your own heat and hydro. Phone 613-473-4152.

34

FOR RENT

FIVE room, four piece bathroom, apartment. Available June 1st. References required. Reply to Box BC, Campbellford Courier.

HASTINGS: Comfortable two bedroom apartment in lovely heritage home. Living, dining rooms, kitchen with pantry. Spacious private grounds. 613-542-6585. References required.

NEWLY renovated, clean, large one bedroom carpeted apartment, gas heat. Suit quiet mature person or people. No pets and references required. 705-653-3627 after 5:00.

ONE bedroom apartment available April 1st, $350 per month includes heat & hydro, in Madoc. Phone 613-473-4600.

ROOMS for rent - heat and hydro included, $175 monthly and up. 705-653-4447 leave name and number.

SELF-Contained apartment for single working person. $300 per month plus utilities. Also needed: reliable babysitter. 613-472-2104.

STORE in Marmora. Prime location. 613-473-4272.

TWO - 1 bedroom apartments, 24 Front St., Stirling. Phone 613-395-5107 after 5 p.m.

TWO bedroom apartment, downtown Campbellford. Heat and hydro included, available immediately. Phone 705-653-4447, leave name and number.

WELLINGTON Gardens, Stirling. Modern 2 bedroom, fridge, stove, broadloom, laundry facilities, paved parking, available immediately. $395 monthly. Call 613-395-5690.

CARD OF THANKS

I WISH to express my sincere appreciation to neighbors, relatives and friends for their kindness shown to me through cards, visits, prayers and gifts during my stay as a patient in Belleville Hospital. Your thoughtfulness is greatly appreciated. Pat Bertrand.

THE family of the late Mrs. Annie Irene Wickens sincerely thank those who remembered her while in The Hospital and do the staff of the Belleville General Hospital (7th floor), Dr. Allan, Dr. Mathison, V.O.N., Homemakers, for their love and kindness to her. We would like to thank all who sent flowers, cards of sympathy, phone calls and donations to various funds during the recent loss of a dear mother, grandmother and great grandmother. A very special thanks to Rev. Annette Reinhardt. Charlie & Eileen Wickens and Mrs. Isabelle Wickens, for all their kindness and to the McConnell family for their kind, efficient service. Also a special thanks to a very dear friend with the gift of talent for soloist - Elsie McCumber, accompanied by Mrs. Jean Bailey. Many thanks to all who sent food to our homes and to the Bethesda W.I. for the lovely lunch served after the funeral.

THE family of the late Ralph Thomas Cook wish to express their sincere appreciation to relatives, friends and neighbors for all their acts of kindness. Special thanks to Doctor Tovich and nurses on 3rd floor Civic Hospital. Also special thanks to Bretts Funeral Chapel and to Pastor Paul Percy for their comforting words during a recent loss of a loving father, grandfather and great-grandfather. Thanks to the Ladies' Auxiliary Branch 389 Havelock for lunch following the service. To Doctor Derry and nurses of Fabeth Nursing Home, Marmora. Douglas, Helen, Betty, Dorothy, Roberta.

CARD OF THANKS

THE family of the late David Elton Menzies would like to express their sincere appreciation to relatives, friends and neighbors for all their acts of kindness. Special thanks to Doctors and nurses of ICU at Civic Hospital. Also special thanks to Bretts Funeral Chapel and to Pastors James Laing and Gordon Lewis for their comforting words during the recent loss of a loving husband, father and grandfather. Special thanks to all Eldon members who took part in the Legion Service and Ladies Auxiliary Branch 389 Havelock. Shirley Menzies.

WE wish to thank all the participating Madoc merchants who were responsible for the beautiful Bible we received recently for a wedding gift. Paul and Wendy Asselstine.

MARRIAGES

RAY-ROSS - Mrs. Betty Ross and the late Arnold Ross of Madoc would like to announce the marriage of their son David Charles, to Mary Ray, daughter of the late Mr. and Mrs. Leslie Ray of Milbridge, Ont., May 6, 1988, in Belleville.

HELP WANTED

STAFF REQUIRED
RN's and RNA's
PART-TIME HOME MAKERS NEEDED

If you are reliable, have transportation and wish to work a few hours per day in your area. Apply to Nightingale Nursing Registry Ltd. 705-652-6118 or 705-652-7100.

3 EXPERIENCED waitresses, 2 dishwashers, 2 experienced cooks with at least 2 years. Phone 613-473-4848.

CAREER in trucking. Transport drivers needed. Now is the time to train for your Class "A" licence. For pre-screening interview and job placement information, contact Merv Orr's Transport Driver Training, Kingston, 1-800-265-3559. Minimum age requirement 18.

BOWES & COCKS
LIMITED REALTORS
Campbellford 705-653-1331

REAL ESTATE CAREER

Sales Representatives required
For Campbellford & Marmora Offices
Full Training Provided
Call
Bryce Hazlewood
Bowes & Cocks Limited
Gallery of Homes
27 Front Street North
Campbellford
(705)653-1331

EXPANDING Canadian Oil Co. offers opportunity for high income plus regular cash and travel bonuses, abundant fringe benefits to mature individual in local area. Airmail President, Dept. CK, P.O. Box 70, Sta. R., Toronto, Ontario, M4G 3Z6.

HELP WANTED
Music Teachers Wanted.
An exciting, rewarding teaching experience awaits you in Music For Young Children. Part-time or full time. We offer you a career that can meet your personal needs. For further details of upcoming seminar, Call Barb 705-745-9962.

REAL Estate Career. Full training provided. New office in Norwood NOW OPEN. Call Carl Edwards, Bowes & Cocks Ltd., Gallery of Homes, 705-742-4232.

HELP WANTED

ASSISTANT COOK
Experience Preferred
part-time evenings & weekends
Mothers Dining Lounge
613-478-6666

EXPANSION has created a new opening for a person with some planning and wood working experience. Would consider the right person in training. Mostly table and chairs but will be on call for other jobs. Upper Canada Pine. 705-653-4010 or 653-2440.

VOLUNTEER tutor wanted for young male student in Norwood, wishing to enter apprenticeship program in small motors. Some knowledge of small motors would be helpful. Time requirements are 1 to 1-1/2 hours per week, either weekday evenings or on weekends. If interested, please call 705-749-0777.

YOUNG Person, 16 to 24, to work in a resort. People to clean cottages, two days a week, mid-April to mid-May; every Saturday till end of August. 705-653-1227.

YOUNG person, between 17 and 25, from April to end of October. Apply Sawmill Bay Trailer Park. 705-778-3362.

COMING EVENTS

HAVELOCK BELMONT
GOLF DRIVING RANGE
NOW OPEN
EGLINTON MAKE RD. OFF HWY. 7
2 MILES NORTH FROM LOATS
AT HWY 7 - HAVELOCK FOLLOW SIGNS
10AM TO 9PM
GEORGE A. SMITH
705-778-2933

32 TEAM Mixed OV 3-Pitch Tournament - May 20, 21, 22, 1988 - Marmora and Springbrook Diamonds. Cash and OV awards. For information and entry forms contact John Maloney, 613-472-2778.

ANGLICAN Church Women's Rummage Sale, Jenkins Hall, Kent Street, Campbellford, April 25 to 27th, 9 a.m. to 5 p.m.

BINGO - At Marmora Legion Hall every Monday night at 7:30 p.m. Early birds. Regular games for $10 each, 8 p.m. & one jackpot game starting at $500 in 55 nos. or less. Mini-jackpot starting at $50. Admission 50 cents, extra cards 25 cents.

CAMPBELLFORD Legion Bingo - Every Friday night. Early Bird at 7:30 p.m. 7 Specials including $1,000 Jackpot. Progressive No., start at $49. 12 Regular games $30 each. Everyone welcome.

EXCITING Evening with The Jerusalem Singers on April 24, 1988, at 7:30 p.m. at St. John's United Church, Campbellford. A group of young people from Cannington will present a musical. No admission - offering will be taken.

HAM Supper, St. Andrew's United Church Hall, Queensboro. Wednesday, Apr. 20, 5 - 7:30 p.m. Admission: $6; children under 12, $2.50; preschoolers free. Everyone welcome.

HASTINGS Lions Bingo every Saturday, 7:30 p.m., Hastings Town Hall. Early Birds, 2 x $1000 Jackpots, 13 regular games $20 and $30. 2 Share-the-Wealth, 1 Winner-take-all. Come join us.

HAVELOCK Rotary Club Bingo at Havelock Town Hall, corner of Oak and Mathison Sts., Thursdays 7 p.m. Early Birds 7:30 p.m. Regular bingo 8 p.m.

HAVELOCK Ladies Mixed 3-Pitch Tourney, June 11, at Havelock Ball Park. First 8 teams. Please call Rosemary Buchanan, 705-639-5463 after 6 p.m.

COMING EVENTS

IODE Spring Dance and Dinner - Norwood Town Hall, May 7, 1988. Full Smorgasbord at 7 p.m. Dance at 9 p.m. Music by M&M. Tickets $15 per person from any member, or call 705-639-5812.

KINSMEN Bingo every Wednesday, Campbellford Legion. Doors open 5:30 p.m. 10 Early Birds; 4 Specials; 12 Regular games at $300 + $1000 Jackpot starting at 50 nos. This week's number is 52.

LIONS Bingo - Every Wed. 7:30 p.m. at Havelock Community Centre. 2 Early Bird games, 1 Share-the-Wealth, 1 Jackpot game, 1 Winner-Take-All. Air conditioned.

MIXED Ball Tournament - Havelock ball diamond, Saturday, May 7th. Call 705-778-7249 or 778-3103.

NORWOOD Lions' Club Bingo every Tuesday night at Norwood Town Hall. 2 Early Bird games 7.45 p.m. Regular games start at 8 p.m. 2 Share-the-Wealth, 1 Jackpot game for $500, starting at 50 numbers and increasing 1 number each week until won.

NORWOOD Pentecostal Church invites you to share the musical ministry of the Phillips Family on Sunday, Apr. 24, at 11 a.m. A good opportunity to visit our 10 a.m. Sunday School with your family. It will be "Open Session" with the Phillips Family.

QUILT Show, sponsored by Homecraft Division of Norwood Fair Board. Saturday, Apr. 30th, 10 a.m. - 4 p.m. at Norwood Sports Complex. Canada Packers Quilt Collection, Dolls, Dollmaking, and Craft displays. Refreshments, door prizes. Admission $1.50. Proceeds towards arena repairs.

RUMMAGE Sale at St. Peter's Presbyterian Church, Madoc. Saturday, Apr. 23, 9 a.m. - 1 p.m. Good quality clothing.

RUMMAGE Sale at Sacred Heart Hall, Marmora, on April 23, 1988, from 8 a.m. to 2 p.m. Sponsored by the C.W.L.

THE family of Archie and Louisa Hinds cordially invite friends, relatives and neighbors to a 50th Wedding Anniversary Open House, Saturday, Apr. 30th, 2 p.m. to 4 p.m.; Glad Tidings Pentecostal Church, Campbellford. Your presence and handshake will be their gift.

THE family of Don and Winnie Tackaberry invite their friends, relatives and neighbors to help celebrate their parents' 40th Wedding Anniversary, May 7th, 1988, 8:30 to 1, Percy Township Arena, Warkworth. Best Wishes only.

AUCTIONS

AUCTION SALES
Start Every Tuesday April 5th
RIVERSIDE AUCTION HALL
Front Street
Hastings, Ont.
Open every Monday from 10 a.m. to 7 p.m. Sell your goods the auction way. Call:
LES BRITTAN
Auctioneer
705-696-2196

SAT., APRIL 30
At 10:30 a.m. Sharp
Farm Machinery
REEDSVIEW FARMS
Lot 13, Conc. 10
Ops Township
1 Mile northeast of Reaboro, Ont. (7 miles east of Lindsay on Highway 7 to Reaboro).
1985 Int. 3088 diesel tractor, canopy cab, 16-speed transmission, 8.4x38 tires, radio, 1580 hrs.; 1985 Int. 3088 diesel tractor, snap-on duals, 16-speed transmission; 1987 Case Int. 685 diesel 4x4 tractor with Frey 8030 manure loader, self-levelling 72" bucket, 510 hrs.; 1987 Vermeer 604J auto. weave baler, 4x6 bale, computerized acid applicator; 1984 Int. 510 seed drill, 15 disc grain, grass and fertilizer; New Holland 770 forage harvester, 2 row header - low profile hay head - electric controls; 1987 Int. 5420 baler with No. 16 hydraulic bale thrower PTO; 2 wagons - 10 ton gearing with steel sided throw racks, 10'x20' wagon 8 ton gearing - steel rack 8'x20'; Dion forage blower PTO; 2 Dion forage wagons 8 x 16', with Horst tandem axle gearing; John Deere 400 tandem manure spreader, hydraulic tailgate, PTO; 16 1/2 Int. cultivator; 6-1/2 Bonny tandem disc harrows; 3 furrow disc plow; 3 furrow mounted plow; Bobcat 6-1/2' snow plower; 8 1/2' Cultipack; Verbac 4-row corn scuffler; 3 pt. 9' Rotary mower; Lily trail rake; Lotus 300 hay fluffer; Little Giant 51' hay elevator; Hydrein front-end stone forks; field sprayer; 1980 Ford 1/2 ton short-box truck; 1979 Cougar car; 1981 Clark 2 horse trailer - electric brakes; 3 grain augers; grain dryer; 8 Poly Dome calf hutches; 5 plywood calf hutches; 2 12-ton Horst tandem wagons with 30' round bale racks; New Holland 5-ton gearing with 20' round bale rack; 2-wheeled Generatar generator 1000 PTO 50kw; Buzz Box electric welder; 2 air compressors; 2 feed carts; 2 Homelite chainsaws; Stihl electric chainsaw; A-C 608 riding lawnmower; 4 round bale feeders; Patz silo unloader out of 14' silo. Tools. Some square bales some straw. Full line of modern machinery. This is an exceptional line of power farm machinery, mostly bought new by Vendor.
Terms Cash - No Reserve
Small Items 10:30 a.m.
Machinery 11:30 a.m.
Sale Managed & Sold By
CARL HICKSON AUCTIONS
Reaboro, Ont.
705-324-9959 or 324-8311

SAT., APRIL 23
At 10 a.m.
MR. & MRS. ED HEASMAN
R.R. 4
Stirling, Ont.
2 Miles south of Stirling on Highway 14 and turn west on the Airport Road for 3 miles.
Dining room suite consisting of table, chairs, buffet and china cabinet; antique settee with platform rocker and extra chair; 5-tier corner whatnot; 2 arrow-back chairs; antique pine blanket box; antique spool rocker; antique wooden dressers and beds; 4-piece bedroom suite; 4 poster rope bed; antique armchair; cedar chest; child's wicker rocker; wicker fernery; hall tree; record cabinet; antique wooden high chair; wooden sewing cabinet; antique tea chest; stereo; mantel clock; antique hand-operated Singer sewing machine; antique odd chairs; antique jewel box; 2 air conditioners; picture frames; chest of silver; 6 pc. toilet set; Ironstone toilet set pieces; teapot (with Beaver); Bennington bowl; "Rosita" English china set of dishes; Royal Doulton pitcher; child's tea set; crystal; cornflower pitcher; cups and saucers; cut glass; cake plates; pressed glass; milk glass; goblets; Nippon tea plates; depression glass; brass candlesticks; salt and peppers; small statue of "Duke of Wellington"; ornaments; corks; antique coverlet (dated 1800); Chariot lamp; other lamps; old records; bedding; ox yoke; ox shoe; candle mold; cast iron dipper; copper boiler; tin trunk; cow bells; table scales; G.E. automatic washer; Norge dryer; Franklin stove; old bottles; golf clubs; artificial fireplace; rollaway bed; old Marconi radio; Richardson 12 gauge shotgun; Mossberg 22 rifle; ice tongs; buggy wheels; barn jack; Vega cream separator; wheelbarrow; 3 - 24 ft. poles; 36-3/8" chain; 2 furrow plow; 24 steel posts; electric water pumps; cistern pumps; scuffler; snowshoes; chain blocks; 1/2" drill; router; new jigsaw; quantity of lumber; Beatty pressure pump; man's and ladies' 5-speed bikes; propane barbecue; horsemower; farm scales; Bomatic milker pump; Surge milker unit; Ford belt pulley; numerous other articles.

AUCTIONS

Lionel 11 ft. camper trailer. Reason for Sale - Farm Sold Owner and Auctioneer NOT responsible for accident or injury day of sale.
BOB & BOYD SULLIVAN
Auctioneers, Plainfield
613-477-2672 or 477-2082

SAT., APRIL 23
At 11:00 a.m.
Estate of the Late
GRANT PETHERICK
R.R. 2
Campbellford, Ont.
5 Miles northeast of Campbellford on County Rd. 38 to Petherick's Corners, then north 1 mile to Con. 10 then west 2 miles. Watch for Sale signs.
M.F. 165 diesel tractor, (power steering, 3 pt. hitch, live PTO, hydraulics, approx. 4100 hrs., like new); M.F. 165 diesel tractor with Allied 600 front-end loader (p.s., live PTO, 3 pt. hitch, approx. 5300 hrs.); McCormick Farmall Super C gas tractor with Kelley front-end loader; Int. 3 furrow plow, 3 point hitch; M.F. 3 or 4 furrow trip beam plow, 3 pt. hitch; Sanderum 32 tooth cultivator, 3 pt.H.; Massey 13 run seed drill on steel; M.F. No. 10 manure spreader; 7 ft. tandem discs, 3 pt. hitch; MF 7 ft. cut mower, 3pth; N.H. 7 ft. trail type mower; N.H. 8 ft. hayrake; M.F. No. 120 baler (good); N.H. No. 270 baler; M.F. No. 9 baler; bale buncher; Agratec bale stooker; McCormick No. 5 LW side rake, trail type on rubber; 2 rubber tired wagons with flat racks, 18' Eastern hay elevator with motor; 24' hay elevator; 3 drum roller; 3 pt.H bucket; 2 wheel trailer; Frost & Wood horse drawn mower; gang plows; Mineral feeder c/w face shield; Handy 500 lb. pressure washer; 110 volt electric fencer, wires, stakes and insulators; tractor cab; rototiller; Stihl 028 WB chainsaw; Stihl 510 chainsaw; Stihl 041 AV chainsaw; Beatty gas engine and pump; Homelite 200 string trimmer; Hopda 125M ATC M.F. 7 h.p. tractor lawnmower, 36" electric start; 1979 and 1976 Ford F100 1/2 ton trucks (6 cylinder, as is); 12 ft. fibreglass boat; approx. 3000 bales of hay.
Household and small items first at 11 a.m. - Suburban automatic wood heater; recliner; 4 pressback chairs; trunk; table and 4 chairs; Markel electric heater; lamps; electrical appliances; Danby Ignis apartment size refrigerator. Numerous small items not listed.
Terms:
Cash or Cheque with I.D.
Owner and Auctioneer shall be free from responsibility of any accident or injury on or about premises day of sale.
ROY & ROD WILLIAMS
Auctioneers, Box 883
Campbellford, K0L 1L0
705-653-3533
Lunch Available

SAT. EVENING, APR. 23
At 7:00 p.m.
2nd in Our Cow-Calf
Dispersal Series
At
LINDSAY COMMUNITY SALE BARN
R.R. 2
Lindsay, Ont.
The property of BOB DYKSTRA, RR 2, Little Britain, Ont.: 26 mature Simmental & Simmental Hereford cross cows, some with calves by side - remainder due April and May. 1 Simmental heifers due May & June. 10 open Simmental heifers.
The property of BILL CROUGH, RR 1, Ennismore: 15 mature Hereford cows with Limousin calves by side.
The property of FRED COATES, RR 2, Uxbridge: 19 mature Hereford and Simmental cross cows bred to Full Blood Limousin Bull. Bull exposed June 25th.
The property of FRANK BAXTER, RR 1, Lindsay: 18 mature Hereford cows - bull exposed June 25th - bred Limousin. 18 Limousin Bull - qualifies for Red Meat Program.
The property of J&J ATKINSON, RR 1, Castleton: 10 mature Limousin cows with Limousin calves by side. 10 Simmental and Hereford cows - 1/2 with calves by side, remainder due time of sale. 10 Hereford 2nd calf heifers - most with Limousin calves by side.

AUCTIONS

The property of TOM POWELL, RR 7, Peterborough: 14 mature Hereford-Charolais B/W face cows, some with calves by side, remainder due May and June.
The property of DON & ELDA ANDERSON, Balsaboro, Ont.: 15 mature Hereford cows with 16 calves by side. 1 Blonde D'Aquitaine Bull.
OTTER HILL FARMS - RR 6, Port Perry: 18 Hereford heifers bred Hereford - due June and July.
There will be additional herds. Watch for details.
Note: All cows are pregnancy checked and guaranteed. This will be an outstanding sale of Good Breeding Stock. Plan to attend. For further information, contact:
CARL HICKSON AUCTIONS
Reaboro, Ont.
705-324-9959 or 324-8311
Next cow sale May 14th - 7 p.m.

Carl Hickson Auctions
SPRING STOCKER SALES
1988
Wednesday, April 27th at 10 a.m. - ANNUAL SPRING STOCKER SALE at Lindsay Community Sale Barn, RR 2, Lindsay, Ont. Contact Sale Barn, 705-324-2774 or Carl Hickson Auctions, 324-9959.
Wednesday, May 4th at 10 a.m. - PETERBOROUGH & VICTORIA COUNTY CATTLEMEN'S SPRING STOCKER SALE at Lindsay Community Sale Barn, RR 2, Lindsay, Ont. Contact Wayne Telford, 705-292-9531.
Thursday, May 5th at 12 noon - QUINTE CATTLEMEN'S SPRING STOCKER SALE at Hoards' Station Sale Barn, RR 5, Campbellford. Contact Pat Quinn 705-653-2018 or Sale Barn 705-653-3660 or
CARL HICKSON AUCTIONS
705-324-9959

FRIDAY, APR. 22
At 1 p.m.
BRIAN DOWN
R.R. 3
Trenton, Ont.
4 Miles north of Highway 401 on the Wooler Rd. or 2 miles south of Wooler and turn east at the Murray Township Office Sign on the 4th Concession of Murray for 2 miles.
Farm Machinery - Complete listing appeared in last week's edition.
BOB & BOYD SULLIVAN
Auctioneers, Plainfield
613-477-2672 or 477-2082

SAT., APRIL 30
At 11:00 a.m.
FRED & LAVINA LALONDE
R.R. 1
Shannonville, Ont.
Directions: From 401 take Shannonville Rd. north to Tyendinaga Concession 3. Go right (east) 3 miles to Tyendinaga Township Hall at Melrose. Farm is located behind hall.
Allis Chalmers 7040 (2270 hrs.) with air and radio (2WD), excellent condition; Allis Chalmers D 17 gas tractor; Allis Chalmers WF tractor; Dion 750 forage harvester with 2 row corn head (1000 rpm and 540 gear box) and hay head; 3 Dion forage wagons on 10 ton Horst wagons (2 with 3 beaters, 1 with 2 beaters) excellent condition; John Deere 7000 4 row plateless corn planter; Dion blower (auger feed) some pipe; Bear Cat Zero grazer; WIC Bedding chopper (w/7 1/2 h.p.-motor, new); Bogballe 3 pth fertilizer spreader; N.H. 518 manure spreader with splash pan and top beater (like new); Krause 12 ft. rock flex disc harrow; Allis Chalmers 78 Round drive rake; Ford 535 9 ft. mower conditioner; Allis Chalmers 90 PT combine 7 1/2 ft. auger header; 1 - 4 ton wagon; 4 section drag and bar; International 4 furrow trip beam semi mounted plow; New Idea 1 row corn picker; Co-op 3 pth field sprayer; 50 bu Plywood grain box for truck; John Deere 885 3 pth scraper blade (like new); set of tractor duals 18.4x34; heat houser for A.C. 180; heat houser for Allis W.D. 45; heat houser for Allis D 17; 2 sets of tractor chains 14.9x28; 1 set of tractor chains 18.4x28; 18' Speed King 6" auger (less motor); 10' Patz feed conveyor with 1/2 h.p. motor (new); Beatty feed cart; James Way feed

35

AUCTIONS

cart— 2 tractor tires 18.4x34; pull type scraper blade; Massey Harris seed drill 10 run; fertilizer and seeder on rubber wheels (Ezee-Flow); MF 74 3 pt. hitch 4 furrow plow; 2 wheel trailer; acetylene tank cart; Shur shock fencer with reducer; 100 gal. water trough and 4 ft. water trough; mineral bowls; 30 ft. 6" endless belt; milk cans; cattle clippers; pail rack; cattle fogger; grill guard for A.C. 180; block and line; steel electric fence stakes; oil burner; cement laundry tubs; Delaval cream separator; bug light; 5 h.p. motor; new implement tire and rim 112 x 15 SL; steel vise. Other articles too numerous to mention.
Auctioneer's Note: The machinery in this sale is in Very Good condition.
Terms: Cash or Cheque with I.D.

DOUG JARRELL
Auctioneer, RR#6
Belleville 613-968-7701
Owner and/or Auctioneer not responsible for accidents day of sale.
Lunch Available

SATURDAY, APR. 30
- At 1 p.m.
BETTY McCALLUM
Norwood, Ont.
Property Sold - Farm Machinery, Antiques and Household Effects
1 Mile north of Norwood on County Rd. 40, then 1 mile east on Asphodel Dummer Boundary Rd.
McCormick W4 tractor, Massey Ferguson No. 12 baler, Massey Ferguson side delivery hay rake; wagon; New Idea 217 manure spreader; hay mower; grass seeder; 8' cultipacker; 4 section harrows; 3 section harrows; 3 pt. hitch 2 furrow plow; pull type plows; pull type tandem disc; barrell roller; fuel tank; spring tooth cultivator; quantity of cement blocks; copper wire; barbed wire; glavanized wire; bench vise; 4 gates; snow fence; page wire; wheel seeder; skidoo snowmobile; 12' fibreglass canoe; horse plows; 100-6 quart baskets; small irrigation system; mail boxes; doors; windows; forks, hay knife; gas lawn mower; half barrel planters.
Household Contents
To Be Sold at 1 p.m.
Extension table; kitchen table with flour bins; side board with bevelled mirror; 4 pc. sectional sofa; couches; 4 pressback chairs; upholstered chairs; recliner; kitchen chrome set; lamps; Philco 18" color TV; fireplace set; coffee table; child's rocker; child's roll top desk; beds - twin, double; dressers; Raymond sewing machine; bass guitar; bird cage; cobblers table; refrigerator; bathroom scales; telescopes; games; magazines; books.
Car - 1977 2 door Chevy Nova.
Owner and Auctioneer not responsible for accidents or injury resulting from this sale.

H. MARK STANLEY
Auctioneer, Norwood
705-639-2406

THURS., APRIL 28
At 1:00 p.m.
Auction Sale of Farm Machinery
HICKSON SALES ARENA
R.R. 2
Lindsay, Ont.
The property of JIM BROWN, RR 2, Woodville, Ont. - 1977 A-C 185 diesel tractor power steering, power shift, snap-on duals, heat houser, 1200 hrs.; A-C CA gas tractor with manure loader and 2 furrow plough; George White 100 gal. field sprayer, 3 pt. 21' boom; Triple K 34-tooth cultivator 3 pt.; A-C 56' forage blower PTO; Turnco corn scuffler, 4 row wide - 3 pt. M.C. field chopper PTO; A-C flail type chopper PTO; Deereborn 6-blade tiller 3 pt.; Beaver irrigation pump 1" 4 out PTO with gun; 1978 Chrysler car; quantity of hand tools; vice; air compressor; many other items.
The property of SHERMAN J. MEARE, Lindsay, Ont. - A-C 200 diesel tractor with cab - 2400 hrs. - with A-C manure loader, lgl. 5-12's semi-

AUCTIONS

mount trip beam plough, Int. 45 vibra shank cultivator 12' trail, American heavy duty snowblower.
Added consignments: John Deere 6600 self-propelled gas combine with 13' header, New Holland baler PTO; George White manure spreader PTO, Int. 3 furrow plough, 3 drum land roller, MF forage wagon with roof - 10 ton gearing, MF 255 diesel tractor with Allied 600 loader; Ford Super Dextra tractor with loader, John Deere 34 manure spreader PTO, MF 12' trail cultivator, hydraulic lift, White 285 cultivator 22' - 3 tine, 4 sections flexible harrows, Massey manure spreader, FH-84 Gihl forage harvester; 1978 Ford Bronco 4x4 with hydraulic front blade - as is. Welder, hydraulic floor jack, air compressor.
Consignments are being accepted for this sale. For further information contact:
CARL HICKSON AUCTIONS
Reaboro, Ont.
705-324-9959 or 324-8311

THURS., APRIL 21
At 11:00 a.m.
Estate of the Late
TURNER OSTROM
R.R. 1
Warkworth, Ont.
From Warkworth go 1 km. west on County Rd. 25 to Con. 3 Percy, then west 3 kms. Watch for Sale signs.
1987 585 4-wheel drive Int. Case tractor with Int. Case 2255 Mount-O-Matic front-end loader (brand-new condition, only 121 hrs.); M.R. 252 4-wheel drive diesel tractor, approx. 500 hrs., 3 yrs. old like new; full line of modern machinery like new and well maintained. Full listing in last week's paper or see sale flyers.

ROY & ROD WILLIAMS
Auctioneers, Box 883
Campbellford K0L 1L0
705-653-3533
Lunch Available

THURS., APRIL 28
At 11:00 a.m.
Machinery, Cars, Truck, Etc.
Property of Earl Peterson
And Other Consigners
Lot 22, Con. 6
Seymour Township
Burnbrae Rd. east of Camp bellford. (Across from Burn brae Presbyterian Church).
All vehicles sold "as is"
1979 Ford 1/2 ton, 8 cylinder; '76 GMC, 6 cylinder automatic; 1979 Ford Mercury, 8 cylinder, 351 automatic; 1977 Pontiac Parisienne, 305; '67 Mercury one ton dump (dual wheel). International Super "A" tractor with blade; Allis Chalmers tractor, Model B, Case Fork Lift (tractor Model D converted) - extra tractor for parts; 3 furrow plow with 3 point hitch; front-end loader for Fordson tractor; "Jubilee" rototiller; garden tractor with plow, cultivator, etc.; 16' 2-wheel trailer (steel construction); 2 furrow plow; harrows; 2 tandem trailers (3' rack) 4x8' - full steel trailer 4x8' (3' rack); torch cart; 10' spring tooth cultivator; 4x8 building; assorted freight carts (3 & 4 wheel); hydraulic jacks (2 20-ton, 1 10-ton, 1 2-ton); two air compressors; small compressor with hose (no tank); fuel tanks (1 250-gal. with hand pump, 2 200-gal.); "Gilbarco" gas pump - small gas pump (vert. & gauged), pump-type vertical greaser; skilsaw; chainsaw; air gun with chisel; 1/2 h.p. motor with 6' flex line grinder; 3 - 1/2 h.p. motors; drills (1-1/2" and 1-3/8"); grinder; tool boxes; Anex stove; pintle hook; oil pump; Briggs & Stratton lawnmower; quantity white cedar - 2x4x8 (also some inch); white oak 2x8 and 2x6; antique seed drill (M.H.); 2 wheel mounted orchard sprayer (PTO driven V/4 Wisconsin on fan); 5 propane-fired brooder heaters (new). There will be an assortment of additional articles not listed.
Owners and Auctioneer not responsible for accident or injury day of sale.
Lunch Available
Terms Cash or Known Cheque
DAVE SIBBICK
Auctioneer
613-395-2363 or 395-5400

AUCTIONS

THURSDAY EVG., APR. 28
At 7:30 p.m.
Holstein Dispersal
Complete Fairholm Dispersal
Owned By
JOHN D. & MARG HOPE
Lindsay
Selling At The
WILSON'S SALES ARENA
Uxbridge, Ont.
85 head registered classified ODHIC tested. RHA 155-167-160 - 45 milking females - 15 bred heifers, 25 open heifers and calves - 10 due May & June. 8 Very Good - 14 members from one family sell including: a (VG) Starlite with 181-199 BCA and genetic index of Mplus5 Fplus6. Selling with 4 daughters by Enhancer, Tempo, Regal Red, and Astro Jet - Also her (GP) Tempo sister with 2Y (128-154-166). Their (GP) Dam has 160-162 BCA, 3 dams all (VG). A (VG) Triple Threat with (170-186-170) BCA - due in June to Missile from 3 (GP) dams all over 4% test. Selling with her April 87 heifer by Starbuck, a (GP) Enhancer with 3Y (171-191-190) due in June from (VG) dam with 4.9% test. Daughters of Astro Jet, Triple Threat, Enhancer, Tempo, Starlite, Tony, Ned and Citamatt followed by the April Consignment Sale.
Sale Managed & Sold By
LLOYD WILSON AUCTIONS LTD.
Uxbridge, Ont.
416-852-3524

WED., APRIL 27
At 12:30 p.m.
Estate Of
DR. EARLE MacDONALD
13 Eastwood Park Drive
Belleville, Ont.
Turn off MacDonald Ave. between Bridge and Victoria. Panasonic 26" color TV with remote control; French Provincial chesterfield suite; French Provincial coffee table; matching lamps; Westinghouse 30" electric stove; Kenmore portable dishwasher; Gilson 15 cu. ft. deep freeze; Tobisha microwave; antique oval front currio and mirror; antique pine doughbox; pine blanket box; oak library table; antique armchair; 2 antique parlor chairs; 5 piece bedroom suite; 4 piece colonial maple bedroom suite; chrome kitchenette suite; kitchen cupboard; trilight; gym equipment; electrical kitchen appliances; pressed glass; cut glass; crystal; silverware; rug; luggage; golf clubs; Christmas decorations; binoculars. Evinrude 7-1/2 h.p. outboard motor; Mastercraft 5 h.p. riding lawnmower; gas barbecue; Ariens 3 h.p. snowblower; 16' aluminum extension ladder; CCM man's bike; lawn sweeper; fishing rods; numerous other articles.

BOB & BOYD SULLIVAN
Auctioneers, Plainfield
613-477-2672 or 477-2082

WED., APRIL 27
At 11:00 a.m.
Simmental Cattle,
2 Tractors, Modern
Machinery, Etc.
Giving Up Active Farming
JIM MOIR
R.R. 1
Campbellford, Ont.
Lot 22, Con. 9 Percy
6 Kilometres west of Campbellford on County Rd. 35 (Hastings Rd.).
14 Simmental cows, 3/4 & purebred (10 cows with calves at side, 3 to freshen at sale time); Fullblood Simmental bull, 3 yrs. old; MF 1085 diesel tractor with cab, heater, blower, radio, 8-track, power steering, tilt wheel, 8 speeds forward, 2 reverse, 4 remotes, 18.4-34 tires, 85 h.p., approx. 1385 hrs., good condition; Case 430 gas tractor with Allied 300 front-end loader (p.s., live pto, 3 pt. hitch, 8 speeds forward, 2 reverse, 14.9-28 tires); MF 3 furrow model 66 trip beam plow, 16" bottoms, 3 pt. hitch; Sanderum 29-tooth 9 ft. cultivator, 3 pt. hitch; 10 ft. chain harrows; 4 section finishing harrows; Cockshutt 13 run seed drill on steel; JD ground drive manure spreader on rubber; 1987 16 ft. round bale carrier with hydraulic dump, flotation tires; 1985-NI 484 round baler with bale

AUCTIONS

slicer attachment (done 2 crops, extra wide pick-up); NH 461 9' haybine (good); Int. side rake, parallel bar; JD 943 wagon and flat rack; 4' Star Big Hay round bale cutter (FEL); 24' Cardinal grain elevator and motor; Greenline 12" post hole auger, 3 pt hitch, PTO; Speed King 16' grain auger and motor (4"); Circular-saw machine; gravel dump trailer with PTO hydraulic dump; 3 drum roller; port weigh scale (as is); quantity silo slabs; Little Rhino scraper blade; DeLaval model 74 milker pump, 1-1/2 h.p. motor; self catching heat gate; Frey Squeeze chute with gates and panels; 2 round bale feeders; 4 penning gates; Oat roller, 3 h.p. motor and stand; stanchions; 3 electric fencers; roll of 9 strand fence wire; forks, shovels, etc.; Approx. 150-200 round bales of hay (48"x30" wide); approx. 6 round bales straw (1200 lb.); pile of manure; numerous small items and some old machinery.
NOTE: This is a good herd of cattle and a good line of machinery well maintained. Small items first, followed by machinery, then cattle.
Terms:
Cash or Cheque with I.D.
Owner and Auctioneer shall be free from responsibility of any accident or injury on or about the premises the day of sale.

ROY & ROD WILLIAMS
Auctioneers, Box 883
Campbellford K0L 1L0
705-653-3533
Lunch Available

MEMORIAMS

BELL - In loving memory of a beloved son & brother Stephen Marcus (Marc), who passed away April 20, 1983.
April comes with sad regret,
The month & date we will never forget;
He had a cheery smile, a pleasant way.
A helping hand to all he knew,
He was so kind, so generous and true.
On earth he nobly did his best,
Grant him Jesus, Heavenly rest.
He will forever be missed and loved by his mother Eileen, brother Graham and sister-in-law Kathleen.

GRAY - In loving memory of Dave, a dear husband, father and grandfather, who passed away April 16, 1987.
In a quiet country graveyard,
Where the gentle breezes blow;
Lies the one we loved so dearly,
Whom we lost a year ago.
Your resting place we visit,
Put flowers there with care;
But no one knows the heartache,
When we turn and leave you there.
Beautiful memories are all we have left.
Sadly missed but never forgotten by wife Evelyn, daughter Gail, son-in-law Barry, son John and Eric, daughter-in-law Charlotte, grandchildren Darlene, Debbie, Angie, Jeff.

NEWTON, Fred - In loving memory of a dear husband, father and grandfather, who passed away April 14, 1986.
Within our hearts we will always keep
A special place for you;
And try our best to do the things
That you would want us to.
Today, tomorrow, our whole life through,
We will always love and remember you.
Sadly missed by your wife, Clara, son Tom and grandsons Trevor and Ben.

NOBES - In loving memory of a dear son Clarence who passed away April 22, 1979.
You are not forgotten son,
Nor ever will be;
As long as life and memory last,
We will remember thee.
Dearly loved and sadly missed by Mom and Dad.

MEMORIAMS

NOBES - In loving memory of a dear brother, Clarence, who passed away April 22, 1979.
We often think of days gone by,
When we were all together,
A shadow o'er our lives has cast
Our loved one gone forever.
Loved and remembered by brothers, Kelvin and Randy.

RUNNALLS, Doug - In loving memory of a dear husband, father and grandfather, who passed away April 23, 1987.
Thoughts and memories still linger
Of the times we shared together.
Always to be remembered and sadly missed by wife Helen, son Mike, daughter-in-law Carolyn and grandson Jason.

SERVICES

We Offer Reasonable Rates
Professionally Trained
Disc Jockeys
Large Selection
of All Types of Music
CALL 705-778-7413
or 778-7118

DECORATING - Interior and exterior, wallpapering and painting. Marv Cochrane. 705-653-1087

WILKINSON & COMPANY
CHARTERED ACCOUNTANTS
71 Dundas Street West, Trenton
392-2592
217 Pinnacle Street, Belleville
966-5105

DOMESTIC Dust Busters: Need a helping hand? Make your house spic and span. Call Vivian 613-473-2952, Chris 473-2601

WILMAN TREE CONTRACTING LTD., MARMORA
Tree-Trimming & Removal
Free Estimates
613-472-3410

ONTARIO TRUSS & WALL
Custom Trusses and Walls
966-8137
N. Main St., Foxboro

LIGHT CRANE AND TRANSPORT SERVICE
Call
JOHN DEVRIES
LOG HOMES
1-613-478-6830

FOR professional paper hanging, phone M.K.P. Wallpapering, 705-653-4150.

HOME Repair Service: Most home repairs, including, drywall, tile, floor or ceiling, sun decks, etc., 25 yrs. experience. Call Bob, 613-472-3775.

PROFESSIONAL painting and decorating and paper hanging, reasonable rates. Phone 613-472-2876.

BOOK NOW
Dances, Banquets, Parties
20 years of talent &
THE
ROCK COUNTRY
4
CALL FOR RATES
Brian 696-3424
Paul 653-3642
Bill 778-2819

KERR Excavating, Marmora, Ont. - Bobcat services, landscaping, pavement sweeping, barn cleaning, air compressor & blasting. Jim Kerr, 613-472-2040 or 705-652-8124.

PAUL'S Drywall Services, boarding, taping, textured ceilings. 705-696-2110.

STUCCO SIDING
Plastering, Basement Parging, Dry Wall, Textured Ceilings
FREE ESTIMATES
Workmanship Fully Guaranteed
Call Collect
613-339-2909

STUD Service - Registered Black Quarter Horse Stallion. He deserves your attention. Evenings, 705-653-2766.

TYPING - Letters, resumes, essays, manuscripts - all typed fast, accurately and efficiently. Word processing available. Mailing lists made and kept up-to-date and labels printed. Call 705-696-3138 and ask for Jill Williams.

WEDDING Bells! Offer the bride-to-be something very special for those intimate moments. A unique type of bridal shower. Call Karen at 705-653-4489 after 4 p.m.

LEGAL NOTICE

LEGAL NOTICE

Due to the dispute of poor quality appliances received; I, Mr. C.W. Goodwin Enterprises paid for; exceeding $2000.00 for the start of the first lot of appliances received; have stopped any further deliveries and broke up the incorporated company that was to be. As I opened many stores in my long career and always put quality and the people first. Due to this above, I will not be opening the appliance store at 10 Quebec St. on April 22, 1988. In the near future the store will be put up for rent.

SERVICES

WHITE & Elna Sewing Machine Sales & Service. Repairs & parts for all other makes, scissors & pinking shears sharpened. 705-653-3195.

GORD CROOKES PHOTOGRAPHY
HASTINGS
See photos on display at the library, Connies Kitchen, Hastings Florist and Royal Bank.
- Portraits -
Bridal & Commercial
705-696-3214

SERVICES

PETE'S LANDSCAPING
LANDSCAPING & LAWN SERVICE
SPRING CLEAN-UP
Call Anytime
613-472-3957
or 472-3963

FOUND

FOUND: Small brown male dog, on Highway 7 may be part Chihuahua. Call 613-472-3686.

LOST

LOST in the area of 6th Concession of Sidney - a brown spayed Retriever. Answers to Joey. If found, call 613-398-6973, after 4:30 p.m.

NOTICE

FISHING Season opens May 1st. Norwood Bait & Tackle opens April 25, 1988 with all your fishing needs. Trent River Road. Just east of Highway 45.

LADIES interested in joining Havelock Ladies Baseball League, please call Linda King 705-778-7237 after 6 p.m. Registration fee $20. Must be 18 years or older.

PERSONALS

GOT a traffic ticket? Call Counsel for the Defence. Former experienced police officer will defend you in court. Free consultation. Kingston, 613-545-9834.

LADIES in Orient seek correspondence with single gentlemen. Box 5248, Stn. A, Calgary, AB, Canada T2H 1X6.

YARD SALES

GIANT lawn sale, Saturday, Apr. 23rd. 9 a.m. to 5 p.m., 158 Queen St., Campbellford. Something for everyone. Rain date following Saturday.

SATURDAY & Sunday, April 23 & 24 - 9 a.m. - Fishing tackle, tools, antique lamps, etc. Good quality. No junk. 162 St. Lawrence St. W., Madoc.

WORK WANTED

CENTRE Hastings Masonry - Brickwork, Blockwork and Chimneys. Experienced and dependable. Call 613-969-0805, Calvin & Pat Andrews or Jim Wickens, 613-473-4745. Free estimates.

36

American Ambassador touches on many topics at forum

Cont'd from page 1A

major qualitative change" in American - Canadian relations.

It is a "quantitative, incremental step in an historical process" that has been going on since 1935, he told the students.

In 1935 Canada and the United States signed an agreement which lowered tarrifs which had been raised in 1930 in reaction to the growing depression.

It is just one step in a process that has been going on for 53 years, Ambassador Niles said.

When one student raised a point about increased Congressional support for protectionism and attacks on foreign ownership of American businesses, Ambassador Niles said that foreign investment was "not unpopular in the U.S.

Some politicians make a fuss about it, he said. But it is not foreign investment, but the impact a takeover has on levels of local employment that causes concern.

"It is more a question of jobs," he said. "What happens to a company when it is broken up into its component parts.

"I am opposed to any curbs on foreign investment. Foreign investment is a good thing. Rationalization is a good thing."

The ambassador, fluent in six languages and a student of international history, touched on a number of other contemproary matters:

***** On Illegal Drugs** - We have to crackdown on this worldwide; it is not just a U.S. problem. We have to work on this together. You have to be successful in taking the money out of it. If you don't make it unprofitable you'll never be able to control it...and people have to become totally intolerant of drugs. There is no such thing as recreational drugs.

***** On Jesse Jackson** - Is the United States ready for a black president? I frankly don't know. Is it ready for a radical president? No...Jackson's ideas are not in the mainstream; they are a very radical alternative the same way Pat Robertson is on the right. We would never have considered that kind of president before...Radical alternatives are unattractive to the mainstream. Jackson is an exception. Maybe being black helps.

***** On Afghanistan** - The Soviet Union will begin to withdraw its forces. In fact, it will move ahead more quickly than expected. I think the government will quickly disappear as a national government and in time will be overthrown...The country after Soviet withdrawl will be somewhat like pre-invasion Afghanistan but worse. All of the tensions have been exacerbated by Soviet intervention...It has been a turbulent place for many, many centuries. Left alone it stays a local problem...It will not go away.

***** On Panama** - We will not use military force. That would only make the problem worse if you can believe it.

***** On Vietnam** - We felt we had a role to play there. In fact, we were wrong. But once you assume a role it is difficult to relinquish it...History tends to support the U.S. version of what was going on there. Whether we should have been involved, that's another story.

WORK WANTED

BABYSITTER available anytime, downtown Madoc. reasonable rates, 613-473-2875.

RENOVATION work - New buildings, houses and cottages, additions, masonry;cement work and drywall. Experienced, reasonable rates. Phone 613-473-2639, Jim McKenzie.

SENIOR High School Student available for interior and exterior painting, Stirling area. Available weekends, full-time after June 17. References available. Call after 5 p.m. at 613-395-2549.

WILL cut lawn this summer in Stirling. Call Ken 613-395-2703.

WILL do spring cleaning or general housekeeping, Mon.-Sat., 8 a.m. to 5 p.m. Also veterans on VIP. Please phone 705-639-2254. Thank you.

Leon's

DON'T PAY A CENT EVENT!

• NO DOWN PAYMENT • NO INTEREST • NO PAYMENT 'TIL AUG. 1

DON'T FORGET

GREAT VALUE

Velvet 4 pce. Pub-style

• 83" EXTENSION SOFA
• MATCHING CHAIR
• SWIVEL CHAIR
• OTTOMAN

1199 P.U.P.

SENSATIONAL!

7 pce. Luxury Dinette

399 P.U.P.

COMPLETE!

2099 P.U.P.

9 pce. Traditional Dining Room

369 SUPER Recliner Man-Size Recliners P.U.P.

FEATURE BUY ENTERTAINMENT CENTRE Pecan finish P.U.P. 448

Modern Bed Sofa P.U.P.

Beaumont Convertible 699

RECLINER TABLE

WHILE THEY LAST P.U.P. 99

TONIGHT TIL 9 - SATURDAY 9-6

HWY. 401 and GLEN MILLER ROAD TRENTON

Leon's

TELEPHONE 394-3322

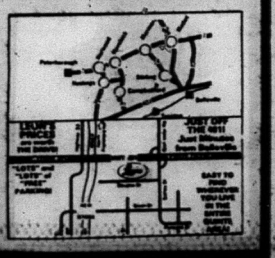

The BEST for LESS

1986 LINCOLN "SIGNATURE" SERIES
5.0 litre V8 automatic overdrive loaded with extras like dual power seats, keyless entry system, power windows, door locks, cruise control, tilt steering, head lite auto delay system and much much more. Finished in dark charcoal with a burgandy interior, luxury at its best, with only 30,000 miles and still has Lincoln Gold Card full warranty, until Oct. 31/88. Stk no. 8X39 **$24,995.**

1985 CHEV BLAZER 4X4
2.8 litre V6 automatic overdrive AM-FM stereo with cassette, tinted glass, tilt steering, sun roof, running boards, rally wheels with RWL tires, auto hubs and more. Finished in tu-tone red & white with red bucket seats & console. A real sporty 4X4 with Tahoe package. Only 53,000 miles with a 6 month or 10,000 km powertrain warranty Stk. no.8Y1 **$13,995.**

1985 MUSTANG GT
5.0 litre V8 power steering & brakes, 5 speed trans, power windows, AM-FM stereo cassette, tinted glass, cruise control, tilt steering aluminum alloy wheels with RWL 60 series tires. Finished in blue with white lettering & grey rear bucket seats, a real eye catcher with only 27,000 miles 6 months or 10,000 km power train warranty Stk no 8MM9A **$12,995.**

1986 MUSTANG LX 2DR cpe
2.3 litre 4 cyl. automatic power steering, brakes & door locks, speed control, power trunk, road wheels, dual mirrors, FM stereo & more. Finished in natural white with contrasting blue interior. Real Sharp in new condition with only 9,000 miles. Balance factory power train warranty, till Sept. 1st 89 unlimited mileage. Stk no. 8K46 **$9,395.**

1985 NISSAN 200SX
2.2 litre 4 cylinder power steering & brakes, 5 speed transmission, AM-FM cassette, tinted glass, blue sport, cruise control, tilt wheel, sun roof, aluminum wheels, SE trim package & more. Must be seen to be driven. Only 57,000 miles. 6 months or [illegible] powertrain warranty Stk. no. 8M1 79B **$10,995.**

1985 CUTLASS CALAIS SUPREME 2 DR
2.5 litre 4 cylinder automatic power steering, brakes, windows and locks. Air conditioning, tinted glass, dual sport mirrors, speed control, tilt wheel, power trunk, intermittent wipers, rally wheels. Finished in tu-tone green with contrasting buckets & console. Only 46,000 miles 6 months or 10,000 km powertrain warranty. Don't miss this little beauty. Stk. no. 8A51GA **$12,995.**

MANY MANY MORE TOP QUALITY A1 VEHICLES TO CHOOSE FROM

FRY FORD
613-962-9141
HWY. 62 SOUTH
OF QUINTE MALL BELLEVILLE

LAHR FRIENDSHIP FLIGHT

RETURN FLIGHT FROM TRENTON TO LAHR
AUGUST 15th-30th, 1988

THREE "11-DAY TOURS" TO CHOOSE FROM:

TOUR #1 YUGOSLAVIA VIA AUSTRIA
TOUR #2 ALPINE TOUR TO VIENNA, MUNICH, ROTHENBURG, ETC.
TOUR #3 MAJOR CITIES OF EUROPE Paris, Amsterdam, Brussels, etc. etc.

GOOD RATES FOR TOURS, FULL DETAILS ON EACH TOUR AVAILABLE AT ROLUF'S TRAVEL.

BOOK NOW.....UNITED SPACE AVAILABLE

Rolufs TRAVEL

227 FRONT ST., DOWNTOWN BELLEVILLE 966-0081

Madoc The Review

Pigden Motor Sales Ltd.
161 Russell St., Box 280
Madoc, Ont. K0K 2K0
CHRYSLER DEALER SINCE 1934
613-473-4221

Check the Expiration date on your address label. We are no longer mailing renewal notices.

Vol. 111 No. 17 | Wednesday, April 27, 1988 | Second Class Mail Registration No. 1016 | 35¢

National Forest Week
May 1 - 7

Keep Ontario Green

Although Fire Prevention Week is over, the problem is not solved, nor will it ever be as long as strict regulations are disobeyed. Unfortunately, each year an average of 1700 forest fires destroy more than 230,000 hectares of Ontario's forests. About 70 percent of those fires are the direct result of human carelessness. That means that 70 percent of all forest fires in Ontario are preventable.

The fire season for a forest fire region occurs each year from April 1 to October 31. Fire permits are required by law for all debris burning done during the fire season and may be obtained, free of charge, from the Ministry office in your area or your local Fire Warden or permit issuer.

Burning permits usually limit the time you may burn to before 10:00 a.m. and after 6:00 p.m. each day for greater safety. The permit holder must provide adequate manpower and equipment and is responsible for ensuring that the fire is totally extinguished.

Promoting public awareness is the most important element of the Ministry of Natural Resources fire prevention program.

Before you do any burning, consult your local Ministry or Municipal office.

WILDFIRE PREVENTION IS MOSTLY COMMON SENSE! Help the Ministry of Natural Resouces "Keep Ontario Green" by learning the facts and adhereing to the regulations.

Scarborough Woman Found

A Scarborough woman who went missing Sunday afternoon was found in good condition at 10:49 a.m. Monday morning by Madoc OPP.

Carolyn Ann Halliday, 36, left her cottage on Steenburg Lake Sunday afternoon for a ride on her ATV. Police say her all terrain vehicle became stuck and then realizing she was lost, located an abandoned mining cabin where she spent the night.

Madoc OPP began their search Sunday afternoon with a helicopter in the air and a ground patrol. She was located by the ground search team Monday morning, airlifted to safety and later reported in good condition.

IF LOST, the gas from any motorized vehicle can be used to start a fire for warmth and as a signal to searchers.

photos & story by Janice Pinke

CAMP LAKE STOCO

Trudeau Park Introduces New Kids Summer Camp

Fun, Fitness and Fellowship is the theme for Trudeau Park's all new kids summer camp. Being in an ideal location, the camp offers activities organized to suit both boys and girls ages 7-15.

Daily programs enable each child to pursue their own personal interests. Integrated into the daily schedule are structured programs for group and activity skill development.

In all, 24 separate activities are offered to campers, each one a learning experience. An instructional 4 wheel ATV riding and safety course is offered. Horseback riding, a Red Cross swimming program, squash, hiking, dancerize and campfires combined, make up the uniqueness of Trudeau Park's Camp Lake Stoco.

Meals have been designed to meet Ministry of Health standards. "Health and safety are our primary concern. A nurse is on duty at all times" says Lydia Veerman, coordinator of Camp Lake Stoco. "It is the perfect place for the young or first-time camper who needs a transition from home to camp."

The cost; $275 per week or $500 for two weeks. An early bird discount of $25 for a one week session or $50 for a two week session, applies to those registering before May 2, 1988. Other discounts may apply.

For further information contact Kevin Trudeau or Lydia Veerman, Trudeau Park, Stoco, 478-5511.

Madoc IGA Receives Foodland Ontario Award

Madoc IGA will receive a Foodland Ontario Retailers Award in recognition of their support for the Foodland Ontario Program.

The purpose of the program requires stores to make consumers aware of their support for Ontario products, from grocery to dairy, bakery to frozen and meat to produce. More and more people are discovering that "Ontario", there's no taste like it.

Judging for the award continues throughout the year and is based on proper and effective use of materials, theme displays and events, use of the Foodland Ontario symbol in advertising and store participation.

Madoc IGA received the same award in 1985 and 1986. A private presentation by Foodland Ontario will be made in the near future.

Madoc OPP Enforce RIDE

Ontario's RIDE program has gone year round. Madoc OPP have already implemented the program in our area and at different times will be assisted by the Belleville OPP detachment. As per the location of RIDE, it is an individual shift decision decided upon daily.

Trudeau Park's May long weekend, as in the past, will be manned by RIDE officers.

Drinking and driving kills!

Dates To Remember

April 26 - Madoc & Dist. Figure Skating Club general meeting, Madoc Arena at 8 p.m.

April 28 - CHSS (Madoc) hosts its second annual spring concert and first annual school community art show starting at 7:30 p.m.

May 1 - Madoc Bowling Lanes B.C./ 7 up Ontario Family Twosome" Zone / Dist. Finals. Registration 1:30 p.m. Juniors / Seniors 5 Pin only. Bowling begins at 2:00 p.m. All spectators / scorekeepers welcome to attend. No admission charge.

Madoc The Review

Published every Wednesday by

Cembal Publications (1981) Ltd.

JOSEPH CEMBAL, President
ROSS LEES' Managing Editor
JANICE PINKE, Editor

SHELLEY DANIELIS, Adv. Rep.
JEAN ASSELSTINE, Office
PAULINE HARRIS, Office

MADOC REVIEW OFFICE - 74 Durham St. S., Madoc Ont. K0K 2K0
Phone 613-473-4476 or 473-2546
Office Hours - Monday - Friday, 9 a.m. - 5 p.m.
HEAD OFFICE - 3 McGill St., Marmora, Ont. K0K 2M0
Phone 613-472-2431

Subscription Rates - $15.00 per year payable in advance, anywhere in Canada. $35.00 per year in advance in the U.S.A. and in any other country. Both old and new address should be given when change of address is requested.
All property, including copyright in layout and composition of news, photographs and advertisements produced by employees of The Madoc Review shall be vested in and be the property of the newspaper. None of the aforementioned items or any part thereof may be reproduced without the prior written consent of the publisher.

The Editor Writes...

My alcohol consumption for 1988 in total is the equivalent of about 12 beer. I'm one of the lucky ones; the only thing alcohol does for me is make me sick. It makes me sick physically and mentally. It makes me sick to see someone, who can barely walk or talk, leave the bar with their car keys in hand, ready and willing for the journey home. A quick shot of the RIDE program may straighten them out; but too many times I've seen RIDE ridiculed and that persons past again becomes their present.

I'm optimistic that RIDE will work. I'm totally against drinking and driving. They don't mix and that is a fact. Look at the statistics; statistics are not just numbers they are fact. There is always another way home and if there isn't maybe a good movie and some popcorn should be that evenings alternative. There's always tomorrow, but there isn't if you drink and drive. But who cares about you if you are that stupid! It's me, the sober driver, or the family you wipe out that will anger and sadden this community.

Grand Opening

"We Have the Time", a unique shop if you need a clock. Experience reasonable prices for old and foreign clocks. Opening May 6th; they are located on Hwy. 62, 2 miles north of Eldorado on the left hand side.

Obituary

Jean Elizabeth Edwards, passed away at Belleville General Hospital on Monday, April 18,1988.

Jean Elizabeth Longstreet, beloved wife of Thomas L. Edwards, of Madoc age 56 years.

Dear mother of Barbara Jean Meloche, William James (Jim) Edwards, both of Elliott Lake, Caroline J. Edwards Goyman, of N.W.T., Marie Elizabeth Bowman of Redlake, Thomas Glen Edwards of Winnipeg. Also survived by 13 grandchildren.

Also sisters Marjorie Middlebrook, Christine Nightingale, Doris Barcleu, Helen Cabrol, Evelyn Tuffin, Florence Lunn, and brothers Norm. Lee, Bill and Ed. Longstreet and the late George Longstreet.

Mrs. Edwards rested at the Shoemaker Funeral Home, Acton.

Funeral Service was held at Rockwood, United Church, on Friday, April 22, at 2 p.m.

Interment Rockwood Cemetary.

Remembrances may be made to the Heart & Stroke Foundation or the Lung Association.

Mono Gold Mines

MONO GOLD MINES INC.

The folllowing information has been received from Micham Exploration Inc:

The following is an update on Micham's Bannackburn exploration program near Madoc, Ontario. The Bannockburn property is under option from Mono Gold Mines Inc. Micham may earn a 51% interest by spending $2. Million on exploration and developing a feasibility study.

DIAMOND DRILLING (UNDERGROUND)

The underground diamond drilling was completed on March 28, 1988 for a total of 5,700 feet in 35 holes.

UNDERGROUND EXCAVATIONS

2. A RAMP - DECLINE

Phase one of the decline has been completed for a total length of 602 feet. This brings the face of the decline to a point approximately 100 feet below surface. A crosscut was completed on the 75 foot level for a total length of 235 feet. Three quartz veins were intersected in the cross-cut.

B. DRIFTING

Drifting commenced on March 28, and to date 108 feet has been completed in three separate drifts.

The 75 level west drift was started on the second vein intersected in the cross-cut. Three rounds were taken for a totasl advance of 15 feet. The quartz vein averages approximately a foot wide and is heavily mineralized with pyrite and chalcopyrite. No assay have been received on this drift, however visible gold has been observed.

The 75 level north drift was started on the third vein intersected in the cross-cut and appears to be the downward extension of the discovery vein on surface. Nine rounds have been completed for a total advance of 46 feet. The quartz vein varies from 0.5 feet up to 4 feet in width. The average width is approximately 2 feet. Visible gold has been observed in three of the nine faces. No assays have been received on this drift.

The 75 level south drift was started on the same vein as the north drift but in a southerly direction. Nine rounds have been completed for a total advance of 47 feet. The quartz vein started out about 2.5 feet wide and has pinched down to approximately 0.5 feet wide. Visible gold has been observed in two of the nine faces.

Gospel Singers to Visit Madoc

The Madoc Wesleyan and Free Methodist Church, 135 Elgin Street, invites you to "All His" in concert Monday, May 9 at 7:30 p.m. "All His" is a Gospel singing group composed of students from Bethany Bible College in Sussex, New Brunswick, Canada. The group's ministry involves concerts throughout Canada and the United States as well as International Conventions and youth camps within the Wesleyan Church.

HEALTH DICTIONARY

CLIP & SAVE FEATURE

Carbohydrates can be defined simply as the main source of energy for all your body functions.

Carbohydrates are digested quickly; the body then converts them into glucose (blood sugar), some of which is stored as glycogen (reserve fuel). There are two kinds of carbohydrates.

Sugar, brown sugar, honey and maple syrup are examples of **SIMPLE** carbohydrates or sugars. In the body they are rapidly transformed into glucose. The body feels an energy boost followed by an energy drop.

COMPLEX carbohydrates include fruits, vegetables, nuts, whole grains, seeds pasta and are made up of starches and fibres. Slowly they are converted into glucose and provide time released energy over a longer period of time.

In other words, your choice of candy may supply you with that needed energy boost but that is all its good for. If you are on a diet, the diet should include only COMPLEX carbohydrate.

by Janice Pinke

Madoc Legion Bowling

MADOC - Team standings: Pin Heads 79, Gutter Balls 57, Otters 51 1/2, Close Pins 49, Up & Downs 44 1/2, Angels 43.

Men's High Average: Don Holland 200, Harold Ramsay 198, Charlie Wannamaker 194.

Ladies High Average: Ruth Holmes 181, Marie Empey 178, Marg Chapman 175.

Men's High Single: Harold Ramsay 279.

Ladies High Single: Agnus Love 237.

Men's High Triple: Harold Ramsay 690, Gordon Holmes 632, Doug Chapman 632.

Ladies High Triple: Barbara Ramsay 616, Agnus Love 595.

Bowlers over 200: Dick Jones 211, Agnus Love 222, 237, Bill Fournier 248, Harold Ramsay 206, 279, 205, Barbara Ramsay 202, 202, 212, Marie Empey 212, Howard Ramsay 203, Gordon Holmes 214, 224, Les Boutiluir 224, Dave Peterson 222, Charlie Wannamaker 205, Richard Chapman 204, Doug Chapman 243, Don Holland 225.

Winner of the 50-50 draw was Jo-anne McCann

Local PC Party Has New President

Bancroft - Norwood's Arnold Stevenson has become the new president of the Hastings/Peterborough Provincial Conservative Association. Mr. Stevenson was elected, along with 22 other executive officers, at the association's annual meeting held at the Eastern Star Hall in Bancroft, April 20. He succeeds Ross Bateman of Tweed.

Don Richardson, also of Norwood, was elected one of eight vice presidents from Peterborough County.

Over 100 association members attended the meeting including guest speakers Ian MacInnis, P.C. provincial co-ordinator; Sally Barnes, journalist and member of the Ontario Advisory Council; and sitting MPP Jim Pollock who provided a survey of conditions and improvements in Hastings/Peterborough as well as comments on the provincial budget tabled that afternoon at Queens Park.

Joining Mr. Stevenson on the

Cont'd to page 12

CHURCHES

MADOC PENTECOSTAL CHURCH
Pastor Rev. J.A. McEwen
Sunday Service
10 a.m. Sunday School
11 a.m. Worship Service
7 p.m. Evangelistic Rally. You are welcome.

MADOC WESLEYAN & FREE METHODIST
Sunday School 10 a.m.
Morning Worship 11 a.m.
7 p.m. Family Fellowship Hour
Wed. 7:30 p.m.
Prayer & Bible Study

ST. PETER'S PRESBYTERIAN CHURCH, MADOC
Rev. George Beals
473-2091
Sunday Service 11 a.m.
Sunday School during service.
You are invited to attend.

UNITED CHURCH OF CANADA
Rev. Annette Reinhardt
Bethesda - 9:30 a.m.
Trinity - 11-a.m.
Worship - Sermon & Classes
Everyone welcome
1833-1988

MADOC BAPTIST CHURCH
Sunday School 10 a.m.
Worship Service 11 a.m.
Bible Study & Prayer
Wed. 7:30 p.m.
Pastor - Rev. Don McEwen
Assoc. Pastor - Les Clemens
473-2696 or 472-3592

ANGLICAN PARISH OF MADOC
Rev. James B. Clark
St. Bartholomew, Bannockburn
9:30 a.m.
St. John's Madoc
11:00 a.m.
473-4217

T·O·P·S· Awards Night

MADOC - Wednesday evening at 7 O'clock, approximately 20 TOPS members accompanied by friends and relatives enjoyed a pot luck supper at Trinity United Church hall.

The evening was to commemorate presentations and awards night.

Corsages and charms were received by the executive.

Teresa Cournyea accompanied by her guitar delighted the group with 2 musical selections.

Presentations were made to Betty LaPalm with 59 points, Mavis Bird 50 points and Annie Willman 46 points. our contest winners.

Division winners were Div. 3 Ruby with 25 1/2 lbs; Div. 4, first place, Audrey 51 lbs. and Shirley 10 1/4 lbs. Our congratulations to these girls.

Gwen gave a detailed account of pounds lost by the club. Marguerite Stire was presented with ten credits for the outstanding member award.

The attendance award of 10 credits was presented to Gwen Thompson.

The new executive for 88/89: Leader - Marion Moriarity, Treasurer - Jean Asselstine, Weight Recorder - Gwen Thompson, Assist. Weight Recorder - Betty LaPalm.

We, the new executive, wish to thank our previous executive for all their help and inspirations

by Jean Asselstine

Madoc Women's Institute

Madoc - Annual meetings, it seems, tend to be the same every year, and therefore somewhat boring. This one on Friday last was chaired by Lottie Bailey, who kept things moving. To start off, Lottie read an inspirational poem "Be The Best of Whatever You Are.... If you can't be the sun, be a star"... and this proved to be the motto for her meeting. The roll-call was easy - at least it required little thought - since it was the payment of membership dues for the coming year.

Some dates to remember are April 21 - 4-H Achievement Day preceded by a pot-luck supper, and open to all. April 27 is the Rebekah Tea from 7 to 9 p.m. to which our W.I. is invited. May 17 is the W.I. District Annual in Madoc Township Hall. A thought-provoking article which you may have already seen "The Women's Institutes Are Here To Stay", was now read, evoking murmurs of agreement.

Instead of listening to some six Convener's reports as in previous years, we heard one report by the Program Co-ordinator, Sharon Phillips, of the ten meetings held during the year, at which these topics were considered - the organization of the W.I.; the 18th. Triennial ACWW Conference in Killarney, Ireland; the Adult Day School in Madoc, and the Literacy Outreach program; Madoc Retirement Home; the C.N. Institute for the Blind; Amnesty International; Life in Maduguri, Nigeria; Municipal Problems. (Quite a wide range of topics, wouldn't you say?). The roll-calls for these meetings were lively and entertaining.

The following slate of officers was approved for 1988-89:

Pres. - Lou Phillips, 1st. Vice - Jean Scott, Sec. Treas. - Wilma Patrick, District Director - Sharon Phillips, Alternate D.D. - Wilma Patrick, Branch Directors - Loreen Connor, Anna Carman, Viola Wannamaker, Public Relations Officer - Ada Adams, Program Co-ordinator - Sharon Phillips, 4-H leader - Sharon Phillips, Program Committee - Rita Allore, Ada Adams, Lottie Bailey, Edie Guimond, Vera Hill, Sharon, Phillips, Lillian Raw, Jean Scott,

Card Convener - Vera Hill, Nominating committee - Sharon Phillips and Jean Scott,

Cont'd on page 12

Madoc Order of the Eastern Star

Madoc - At the regular meeting of Madoc Chapter, O.E.S., held on Thursday evening, April 23 honoured guests were the following Grand Chapter Committee members: Past Grand Matron, Marjorie Morgan of (Colbourne Chapter) in Brighton, Past Grand Matron, Mary Barton of Madoc Chapter, Mrs. Elsie Oates of Trenton Chapter and Mrs. Jean Russell of Stirling Chapter. Renfrew members of the Grand Benevolent Committee and Mrs. Dorothy Seaborn of Colbourne Chapter, a member of the Florence Nightingale Home Foundation. Also present was Mrs. Audrey Thackeray, of Warkworth Chapter, District Deputy Grand Matron of District No. 12.

Other special guests present were Good Samaritan Matrons and Patrons of District No. 14 which involves Ottawa, Deep River, Cornwall, and Chapters in between.

Prior to the meeting, dinner was served to guests and members.

During the meeting Morris and Mary Black of Marmora Chapter were made honourary members of Madoc Chapter, in appreciation of their many services and deeds of kindness to Madoc Chapter.

Informative talks were given by each committee member.

The Florence Nightingale Home Foundation is placing equipment in hospitals throughout Ontario in the price range of $5000 to $6000, according to requests from hospitals.

During the evening a memorial service was held at the McConnell Funeral Home for the late Ethel Adams, a member of Madoc Chapter.

At their next meeting, on May 19, Madoc Chapter will co-host, with Marmora Chapter, the Grand Chapter Officers. This event will be held in the Sacred Heart Catholic Church Parish Hall in Madoc.

by Reta Pitts

STUDIO 737 Restaurant & Art Gallery

Hwy. 7 Just 1 km. East of 37.

Tel: (613) 478-3059

Grand Opening Draw
Winning No's:

1. 182080 "Dinner for 4" 2. 182046 "Dinner for 2"
3. 182017 "Rechargeable Lantern"

Congratulations to all the Lucky Winners!

Also we wish to thank all the patrons, who came to celebrate our special day and to enjoy our delicious home cooking.

Don't Forget!

We are open 24 hrs. a day - 7 days a week

See You Soon!

Sincerely, Management & Staff

THE TWEEDSMUIR TAVERN

proudly presents

D.J. - Thurs. 28th

Super John

Live Fri. & Sat. 29 & 30th

Bootleg (Rock)

Beautiful downtown Tweed

You have plans. We have plans to help.

When you're looking for individual life insurance, group life and health insurance, annuities, RRSPs or estate and financial planning, look at what we have to offer.

Even if all you want is advice, get in touch.

Paul Kyte

962-8606

Mutual Life of Canada

THE CORPORATION OF THE VILLAGE OF MADOC

EMPLOYMENT OPPORTUNITY

The Village of Madoc requries a Chief Building Official and Plumbing Inspector.

A thorough knowledge of the Ontario Building Code is a definite asset.

Your application is to be filed with the undersigned by 12:00 noon, May 31, 1988, stating qualifications, work history and salary expectations.

Doug Parks, A.M.C.T., P.M.M.I.
Clerk-Treasurer
Village of Madoc

NOTICE TO CREDITORS
IN THE ESTATE OF MILDRED RUTH McCANN

All persons having claims against the estate of Mildred Ruth McCann late of the Township of Madoc in the County of Hastings who died on March 17, 1988 are required to file proof of same with the undersigned on or before June 1, 1988 after which date the estate will be distributed with regard only to the claims of which the undersigned shall then have notice and the undersigned will not be liable to any person of whose claim he shall not then have notice.

Dated at Marmora, Ontario
this 18th day of April, 1988.
Howard Hennessey
Executor
by his solicitor
Andre L. Philpot
Barrister & Solicitor
Box 430, Marmora, Ontario

MADOC BOWLING LANES

27 St. Lawrence St. East, Madoc, Ontario

We are pleased to announce and welcome all the Competitors for the

"Y.B.C./7 Up Ontario Family Twosome"

Zone/District Finals:

Sunday, May 1st, 1988, with Registration at 1:30 pm;

Juniors/Seniors 5 Pin Divisio Only and Bowling Beginning at 2:00 pm

***Any and all Spectators/Scorekeepers are also Welcome to Attend.**

—With No Admission Charge—

Summer Hours begin May 20th, 1988...

Thank you; Proprietor/Program Director: Brian A. Sharpe

Ontario Family Twosome Tournament

Sponsored by Seven-Up Canada Inc.

FARMGATE GARDENS
RR1 • FOXBORO • 967-1581

EVERGREENS
SHADE TREES
SHRUBS
ANNUALS
PERENNIALS
LANDSCAPE DESIGN

MAP!

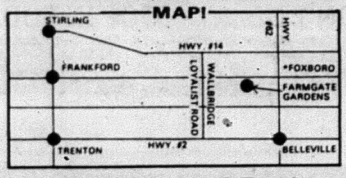

One Mile West of Foxboro
On the Foxboro-Frankford Road (Cty Rd 5)
Open 7 Days A Week
MON.-FRI. 8-8p.m. SAT-SUN.8-5p.m.
GREAT GARDENS START AT...
FARMGATE

Happenings at Madoc Township school

Our Grade 6 students are participating in the Historical Society's program again this year.

The topic for this year is "Cheese Factories" The students are researching the cheese factories of Madoc Township that were in operation prior to the opening of Eldorado Cheese and Butter Co-Operative. Some of these factories had been closed for many years.

There have been many visitors in the school that have information, whether written or from memory, about these factories. They also have some beautiful old pictures with them. The visitors were interviewed by the students.

We would like to thank Mrs. Daisy Bateman, Mrs. Jean Bailey, Mrs. Ruth Holmes, Miss Alma Moorcroft, Mrs. Betty Wood, Mr. Carl Fitzgerald, Mr. Gordon Sager, Mr. Jim Miller, Mr. Roy Moorcroft, and Mr. Frank Palmer for giving so freely of their time and knowledge.

There will be more information to follow when the students complete their projects and send them to Belleville to be judged.

AFFIRMATIVE ACTION

Mrs. Paulette Donato and Mr. Art Gough attended an "Affirmative Action" Conference on Thursday, April 14th. Two of the topics discussed were "Career Plans for Women Teachers" and Women Teachers in the Junior Grades"

A BIG MOVE

Murray Spencer, who has taught at Madoc Township School for twelve years has accepted the position of vice-principal at Madoc Public School in September.

We will certainly miss Murray, but at the same time we wish him all the best in his new endevour.

Congratulations, Murray!

EDUCATION WEEK BREAKFAST

On Monday, April 18th, Kelly De Clair with her two daughters Melissa and Natalie joined Jan Bruce at Sir James Whitney School in Belleville for the Education Week Breakfast. So, our school was well represented.

WRITERS CLUB

George White, of the Community Press, was working with Mr. Gough's Writers' Club.

He was so pleased with the work that they did for him that he decided to reward them.

George gave them another assignment to do for him. He will be back in 2 weeks. The assignments will be judged and the winner will spend part of a day with George while he is reporting for his newspaper.

This should be a real learning experience for the winner

A.S.G. SCIENCE FAIR

The A.S.G. Science Fair was held in the Madoc Public School gym on March 31. Previous to this date, the participating schools conducted their own fairs to determine participants for the A.S.G. one.

Approximately 125 projects were set up and eligible for ribbons placed first to fifth.

Our judges were: Evelyn Boyle, Tom Burnside, Grant Ketcheson, Kim Foley, Ross Lees, Harold Brintnell, Carl Winterburn, George Wood, Thad Mazur, Carol Paranuik, Norm Braden and Sue Morley. Their job was not an easy one since the quality of all the projects was impressive. These judges determined winners and also made suggestions as to how projects could be improved. They deserve our heartfelt thanks for doing an excellent job.

The next stage of competition is the Quinte Science Fair at the Mall April 26. Each school competing at our A.S.G. level can boast entrants for the Quinte Fair. Representing Madoc Township School are: Amy Hagerman and Brendan Wood from Grade 4 and Jeremy Best, Sheri Howard, Michael Blackburn, Becky Chapman and Shannon Bateman, from Grade 5.

MATHEMATICS FOR GRADE SIX

The Mathematics curriculum is being rewritten for Grade 6 and an accompanying Scope and Sequence Chart is being developed. The intent of the Scope and Sequence Chart is to suggest to teachers the order in which skills can be taught during the first term and then built upon in terms 2 and 3. In this way, a topic is not taught once, but is returned to at various times during the year.

From Madoc Township, the member of the writing team is Mrs. Wanda Burnside.

CORRECTION
DEAL NO. 317

Page 5, Item No. 69-0518X, Leviathan Software Game for the Amiga and Commodore 64 and listing at $19.99 is not available.

Page 6, Item No. 60-3551-6, Mastercraft Rotary Spreader listing at $19.99 is not available in all stores.

Page 10, Item No. 09-00624, Heavy Duty Auto Ramp, the copy reads, 8" Wide Skid Resistant Incline with 13.5" x 8" Platform. This is incorrect and should read 7.75" Wide Skid Resistant Incline with 13" x 7.75" Platform.

CANADIAN TIRE MADOC
37 Durham Street
Madoc

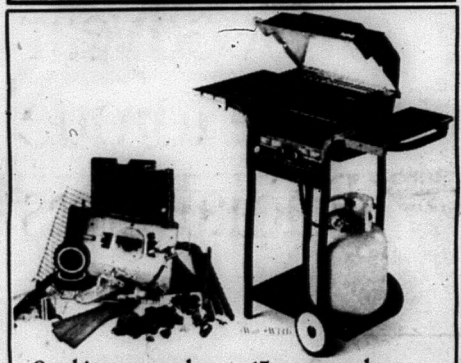

One big reason why a discount barbeque is no bargain...

...15 reasons why this Superior Propane barbeque is such a great value.

- Expert assembly and safety test
- Free delivery (within 20-mile radius of Branch)
- Free 20 lb. cylinder
- Free cylinder purge and fill-up
- Free barbeque cover
- Free cookbook
- Two $1 refill coupons
- Extended warranty
- 300 sq. in. cooking space
- 35,000 BTU, dual control burner
- Three multi-level, easy clean, porcelain on steel cooking grids
- 2 deluxe, removable serving shelves made of weather-resistant cedar
- Piezo push-button igniter
- Heat guide
- Warming rack

One great sale price
$259.95
(Suggested retail - $329)

More savings. More selection. More service.

See our unmatched selection of quality Wait *Broil Mate* and *Birdhouse* barbeques, plus a full line of accessories, at your local Superior Propane Showroom.

Do it all with Propane

SUPERIOR PROPANE INC.
Hwy. 2 (east of Wallbridge Loyalist Rd.)
BELLEVILLE, ONTARIO 962-9151
Monday To Friday 8 a.m. to 5 p.m.
Saturdays 9 a.m. to 1 p.m.

TONIGHT IS RED SHIELD BLITZ NIGHT.

Please give generously when the Red Shield volunteer canvasser calls. If you would like to help out by being a canvasser yourself, please phone campaign headquarters.

THE NATIONAL RED SHIELD APPEAL

For more information, please contact:
Capt. Austin Jacobs
613-478-3375 or 613-478-2602
Tweed

Happiness a Learned Attitude

by Public Relations and Information from University of Guelph.

It's the pot of gold at the end of the rainbow, the elusive dream that many people can never quite grasp. Sometimes it's found more easily in a mud hut with a thatched roof than in a suburban split-level. People are as likely to find it in a wheelchair as they are on a king's throne. The young and the old, the rich and the poor have equal chances of finding it.

That's because happiness -- and its discovery -- is mainly a matter of attitude, says University of Guelph philosophy professor Alex Michalos. "Eighty per cent of happiness and satisfaction is a result of what's going on in our heads," he says, "and not what's going on in the world around us."

Michalos defines happiness as a relatively justified and relatively long-lasting good feeling or attitude. He is in the midst of analysing 9,000 survey results from people in 38 countries in an effort to find what people around the world look for when they look for happiness.

The results show that in many cases it is the gap between what we have now and what we wish we had that determines how happy we are. In addition, looking across the fence to compare what we have with what our neighbours have is also a factor in our happiness. Keeping up with the Joneses, says Michalos, is indeed a factor in the pursuit of happiness.

Michalos' results show that men are more prone to compare themselves with others -- the keeping up with the Joneses factor -- and women are more concerned about closing the gap between what they have and what they want.

The study focuses on the gaps in several areas of life -- health, finances, family relations, employment, friendships, housing, living partner, recreation, religion, self-esteem, transportation and education.

Of those 12 areas, Michalos found that interpersonal relationships have a greater impact on happiness in life than material things. "If you have to make a choice between relationships and money, take loved ones and friends over money any time," he says.

To close the gaps in many of these areas, Michalos says it's important for the people to set goals. "A necessary condition for happiness is having some achievable goals, both short-term and long term," he says.

It is through goal setting that people who have had debilitating illnesses or injuries can have the same satisfaction with life as healthier people. To bounce back, people who have had cancer or spinal cord injuries need to redefine their goals and start playing the game again, he says. "They have to start bridging the gap toward new goals."

Michalos' surveys were completed by university students from 38 countries, ranging in age from 16 to 70. Apart from a Gallup international survey in 1978 that tried to measure happiness, his is the only other worldwide survey of its kind.

GM LEASE.
WE'LL GET YOU GOING.
Talk to the lease experts at
BERT JONES of MADOC:
Advantages Are:
- No Need To Tie Up Your Working Capital
- A Monthly Payment Tailored To Your Budget
- More Car Or Truck For Your Money

DON'T DELAY - STOP IN TODAY
GM Bert Jones MADOC
Low Country Overhead Means Low, Low Prices!
Open Monday - Friday 'till 8 p.m. Saturday 'till 5 p.m.
Dial Toll Free from Stirling or Belleville 966-0305
* 613-473-4273 *

LIGHTING SHOWROOM
- CRYSTAL CHANDELIERS
- MODERN KITCHEN FIXTURES
- VERSATILE TRACKLIGHTING
- OUTDOOR COLONIAL LANTERNS (Bright Brass or Black)
- READING LIGHTS FOR DESK, FLOOR OR WALL MOUNT
- BEDROOM READING LAMPS

WIRING SUPPLIES
Electricians on Staff To Advise You
The Electric People
OPEN THURS. & FRI. NIGHTS ALL DAY SAT.
Jinkle

Quinte Crime Stoppers would like your assistance in solving a theft of a canoe that occurred overnight on August 15, 1986, in Huntington Township, just north of Cookston.

The victim left his 14-foot green Coleman canoe at the lake with the intention of picking it up the following day.

The canoe is further described as having a square stern, two seats and was valued at just over $400.

Come In, Sit Back, Relax...

and sample the style, comfort & casual elegance that you could experience in your own backyard with patio furniture from KELLER POOLS
HEIDT
KELLER POOLS
THE PROFESSIONAL POOL PEOPLE
DONALD E. KELLER LIMITED, 479 DUNDAS STREET WEST, BELLEVILLE, K8P 1B6 (613)962-9547

$100 Rebate* on Goodyear Dyna Torque Radial Tires

There's a reward for choosing Goodyear's best tractor tire.

It's a $100 rebate on every Dyna Torque Radial you buy between March 14 and June 30, 1988. Direct from Goodyear.

Dyna Torque radials cost a bit more than ordinary bias ply tires, but they're worth it. You get improved traction in the field, and that saves you time and money. Tests have proved it. Tests also prove that tractors equipped with Dyna Torque radials save up to 9% on fuel bills over conventional tires.

So your reward for buying Dyna Torque Radials is more than just $100. You save significantly over the life of the tire. And you know you need all the help you can get.

*On selected sizes only

GOODYEAR
Takes you home.

HUNTER TIRE & AUTOMOTIVE
24 Hr. Road Service
Full Mechanical and Aleignment
Service Complete Farm Service
Hwy. 62, 1 Mile North of Quinte Mall
966-7798

COUNTY OF HASTINGS FINANCIAL STATEMENT FOR THE YEAR 1987

Humpage, Taylor, McDonald & Co.

CHARTERED ACCOUNTANTS

AUDITORS' REPORT

To the Members of Council, Inhabitants and Ratepayers of the Corporation of the County of Hastings:

We have examined the consolidated balance sheet of the Corporation of the County of Hastings as at December 31, 1987 and the consolidated statement of operations for the year then ended. Our examination was made in accordance with generally accepted auditing standards, and accordingly included such tests and other procedures as we considered necessary in the circumstances.

In our opinion, these consolidated financial statements present fairly the financial position of the Corporation of the County of Hastings as at December 31, 1987 and the results of its operations for the year then ended in accordance with the accounting principles disclosed in note 1 to the financial statements applied on a basis consistent with that of the preceding year.

Humpage Taylor, McDonald & Co.

Peterborough, Ontario
February 19, 1988
Licence No. 1028

HUMPAGE, TAYLOR, McDONALD & CO.
Chartered Accountants

COUNTY OF HASTINGS
CONSOLIDATED BALANCE SHEET
AS AT DECEMBER 31, 1987

ASSETS

	1987 $	1986 $
UNRESTRICTED		
Cash	635,037	1,049,979
Accounts receivable	2,366,823	4,223,155
Other current assets	11,397	16,787
	3,013,257	5,289,921
Capital Outlay Financed By Long Term Liabilities And To Be Recovered In Future Years (Note 1(b)(iv))	2,242,681	2,453,692
	5,255,938	7,743,613

LIABILITIES

	1987 $	1986 $
Temporary loans	825,000	3,451,047
Accounts payable and accrued liabilities	720,776	687,181
Other current liabilities	470,821	93,394
	2,016,597	4,231,622
Net long term liabilities	2,242,681	2,453,692
FUND BALANCES AT THE END OF THE YEAR		
To be used to offset county rates or user charges in 1988 (Note 5)	561,117	518,463
Unexpended capital financing (Note 5)	14,473	111,760
Reserves (Note 6)	421,070	428,076
	5,255,938	7,743,613

The accompanying notes are an integral part of this financial statement.

COUNTY OF HASTINGS
CONSOLIDATED STATEMENT OF OPERATIONS
FOR THE YEAR ENDED DECEMBER 31, 1987

	Budget 1987 $	Actual 1987 $	Actual 1986 $
SOURCES OF FINANCING			
TAXATION AND USER CHARGES			
County rates	2,784,400	2,784,532	2,681,772
User charges	3,331,638	3,507,449	3,291,776
GRANTS			
Government of Canada	30,000	11,674	15,824
Province of Ontario	18,031,341	17,705,444	18,020,991
Other municipalities	1,835,391	2,040,395	1,765,046
OTHER			
Investment income	60,000	72,540	176,900
Sale of fixed assets	-	5,000	185,233
Annexation income and other	-	15,070	19,250
Proceeds from the issue of long term liabilities	-	-	1,600,000
FUND BALANCES AT THE BEGINNING OF THE YEAR			
To be used to offset county rates and user charges (Note 5)	518,482	518,463	492,595
Unexpended capital financing (or capital operations not yet financed) (Note 5)	111,760	111,760	231,200
	26,703,012	26,772,327	28,480,607
APPLIED TO CURRENT OPERATIONS			
General government	858,550	732,609	625,208
Protection to persons and property	153,200	55,445	448,191
Transportation services	4,535,700	4,690,705	5,130,620
Health services	3,027,812	3,379,147	3,010,687
Social and family services	17,131,000	16,286,519	15,104,013
Recreation and cultural services	42,850	67,657	58,174
Planning and development	216,150	221,309	267,785
	25,965,262	25,433,391	24,644,678
CAPITAL			
General government	26,000	19,756	17,496
Transportation services	386,000	392,473	76,363
Health services	75,000	77,413	2,100,815
Social and family services	250,000	280,710	1,004,003
Planning and development	750	-	1,370
	737,750	770,352	3,200,047
Net increase (decrease) in reserves	-	(7,006)	5,659
FUND BALANCES AT THE END OF THE YEAR			
To be used to offset county rates and user charges (Note 5)	-	561,117	518,463
Unexpended capital financing (Note 5)	-	14,473	111,760
	26,703,012	26,772,327	28,480,607

The accompanying notes are an integral part of this financial statement.

COUNTY OF HASTINGS
NOTES TO THE CONSOLIDATED FINANCIAL STATEMENTS
FOR THE YEAR ENDED DECEMBER 31, 1987

1. Accounting Policies

The consolidated financial statements of the Corporation of the County of Hastings are the representation of management prepared in accordance with accounting policies prescribed for Ontario municipalities by the Ministry of Municipal Affairs. Since precise determination of many assets and liabilities is dependent upon future events, the preparation of periodic financial statements necessarily involves the use of estimates and approximations. These have been made using careful judgments.

(a) (i) Basis of Consolidation

These consolidated statements reflect the assets, liabilities, sources of financing and expenditures of the revenue fund, capital fund and reserves and include the activities of all committees of Council and the following local boards and municipal enterprises which are under the control of Council:

Hastings and Prince Edward Counties Health Unit
Quinte Airport Commission

All interfund assets and liabilities and sources of financing and expenditures have been eliminated with the exception of loans or advances between reserve funds and other funds of the municipality and the resulting interest income and expenditures.

(ii) Trust funds and their related operations administered by the municipality are not consolidated, but are reported separately on the "Trust Funds Statement of Continuity and Balance Sheet".

(b) Basis of Accounting

(i) Sources of financing and expenditures are reported on the accrual basis of accounting with the exception of principal charges on long term liabilities which are charged against operations in the periods in which they are paid. The principal charges are not accrued for the period from the date of the latest installment payment to the end of the financial year.

(ii) The accrual basis of accounting recognizes revenues as they become available and measurable; expenditures are recognized as they are incurred and measurable as a result of receipt of goods or services and the creation of a legal obligation to pay.

(iii) Fixed Assets
The historical cost and accumulated depreciation for fixed assets are not recorded for municipal purposes. Fixed assets are reported as an expenditure on the "Consolidated Statement of Operations" in the year of acquisition.

(iv) Capital Outlay To Be Recovered In Future Years
"Capital outlay to be recovered in future years", which represents the outstanding principal portion of unmatured long term liabilities for municipal expenditures or capital funds transferred to other organizations, is reported on the "Consolidated Balance Sheet".

2. Trust Funds

Trust funds administered by the municipality amount to $1,167,919 (1986 $1,111,911) have not been included in the "Consolidated Balance Sheet" nor have their operations been included in the "Consolidated Statement of Operations".

3. Liability for Vested Sick Leave Benefits

Under the sick leave benefit plan, unused sick leave can accumulate and employees may become entitled to a cash payment when they leave the municipality's employment.

The liability for these accumulated days, to the extent that they have vested and could be taken in cash by an employee on terminating, amounted to $891,037 (1986 $680,786) at the end of the year. An amount of $77,353 (1986 $77,353) has been provided for this past service liability and is reported on the "Consolidated Balance Sheet".

4. Net Long Term Liabilities

	1987 $	1986 $
(a) The balance of net liabilities reported on the "Consolidated Balance Sheet" is made up of the following:		
Total long term liabilities incurred by the municipality including those incurred on behalf of municipal enterprises and school boards and outstanding at the end of the year amount to	1,501,225	1,617,000

COUNTY OF HASTINGS FINANCIAL STATEMENT FOR THE YEAR 1987

4. Net Long Term Liabilities - (Continued)

	1987 $	1986 $
In addition, the municipality has assumed responsibility for the payment of principal and interest charges on certain long term liabilities issued by other municipalities. At the end of the year, the outstanding amount of this liability is	1,366,351	1,517,692
Of the long term liabilities shown above, the responsibility for payment of principal and interest has been assumed by school boards, municipal enterprises and other municipalities. At the end of the year, the outstanding principal amount of this liability is	(624,895)	(681,000)
Net long term liabilities at the end of the year	2,242,681	2,453,692

(b) Of the net long term liabilities reported in (a) of this note, $1,135,396 in principal payments are payable from 1988 to 1992, $1,107,285 from 1993 to 1997, and are summarized as follows:

	1988 to 1992	1993 to 1997
from general municipal revenues	$1,135,396	$1,107,285

(c) Approval of the Ontario Municipal Board has been obtained for the long term liabilities in (a) issued in the name of the municipality.

(d) The municipality is contingently liable for long term liabilities with respect to school boards. The total amount outstanding as at December 31, 1987 is $9,000 (1986 $17,000) and is not recorded on the "Consolidated Balance Sheet".

5. Municipal Fund Balances At The End Of The Year

(a) The balance on the "Consolidated Statement of Operations" of municipal equity of $575,590 (1986 $630,223) at the end of the year is comprised of the following:

	1987 $	1986 $
. for general reduction of taxation	561,117	518,463
. funds available for the acquisition of fixed assets	14,473	111,760
	575,590	630,223

(b) The balance available for the general reduction of taxation for the fiscal year ending December 31, 1987 has been reduced by an amount of $10,841 transferred to the Reserves for future capital expenditure authorized by resolution dated December 31, 1986. Had this reduction not been made the balance would have shown a surplus of $586,431 at December 31, 1987.

6. Reserves and Reserve Funds

The total balance of reserves of $421,070 (1986 $428,076) is made up of the following:

	1987 $	1986 $
Reserves set aside for specific purpose by Council		
. for working capital	301,045	301,045
. for future capital expenditure	42,672	49,679
. for sick leave	77,353	77,352
	421,070	428,076

7. Charges for Net Long Term Liabilities

Total charges for the year for net long term liabilities which are reported on the "Consolidated Statement of Operations" are as follows:

	1987 $	1986 $
Principal payments	211,011	137,289
Interest payments	246,751	166,835
	457,762	304,124

8. Nonaccrual of Interest on Long Term Liabilities

No provision has been made in these financial statements for the accrual of interest on the net long term liabilities. Had this provision been made the municipal fund balances as at December 31, 1987 would have been decreased by $62,620 (1986 - $68,940).

9. Pension Agreements

The County makes contributions to the Ontario Municipal Employees Retirement Fund (OMERS) on behalf of 289 employees. The plan is a deferred benefit plan which specifies the amount of the retirement benefit to be received by the employees based on the length of service and rates of pay.

The amount contributed to OMERS for 1987 was $280,882 (1986 $220,471) for current services and is included as an expenditure on the Consolidated Statement of Operations.

Humpage, Taylor, McDonald & Co

CHARTERED ACCOUNTANTS

AUDITORS' REPORT

To the Members of Council, Inhabitants and Ratepayers of the Corporation of the County of Hastings:

We have examined the balance sheet of the Trust Funds of the Corporation of the County of Hastings as at December 31, 1987 and the statement of continuity of Trust Funds for the year then ended. Our examination was made in accordance with generally accepted auditing standards, and accordingly included such tests and other procedures as we considered necessary in the circumstances.

In our opinion, these financial statements present fairly the financial position of the Trust Fund for the Corporation of the County of Hastings as at December 31, 1987 and the continuity of Trust Funds for the year then ended in accordance with the accounting principles disclosed in note 1 to the financial statements applied on a basis consistent with that of the preceding year.

Humpage, Taylor, McDonald & Co

Peterborough, Ontario
February 19, 1988
Licence No. 1028

HUMPAGE, TAYLOR, McDONALD & CO.
Chartered Accountants

COUNTY OF HASTINGS

TRUST FUNDS

STATEMENT OF CONTINUITY

FOR THE YEAR ENDED DECEMBER 31, 1987

	Total $	Centennial Manor $	Hastings Manor $	Land Tax $	Canudent Project $
BALANCE, at beginning of year	1,111,911	226,619	566,397	318,880	15
Interest earned	110,290	16,729	47,708	45,853	-
Commission income	26,833	-	-	26,833	-
Received from residents	364,905	108,390	256,515	-	-
Other income	12,451	-	-	12,451	-
	514,479	125,119	304,223	85,137	-
EXPENDITURES					
Maintenance	45,306	13,013	32,293	-	-
Funerals	24,119	6,485	17,634	-	-
Personal expenditures	193,473	40,265	153,208	-	-
Commission expense	27,828	-	-	27,828	-
Other	167,745	45,999	106,576	15,161	9
	458,471	105,762	309,711	42,989	9
BALANCE, at end of year	1,167,919	245,976	560,909	361,028	6

TRUST FUNDS

BALANCE SHEET

AS AT DECEMBER 31, 1987

ASSETS

	Total $	Centennial Manor $	Hastings Manor $	Land Tax $	Canudent Project $
Cash	1,008,311	238,270	438,816	330,860	365
Investment certificates (market value - $255,297)	255,297	-	100,000	155,297	-
Due from residents	23,836	8,222	15,584	-	-
Accrued interest receivable	19,194	1,498	9,862	7,834	-
	1,306,638	248,070	564,262	493,991	365
LIABILITIES					
Accounts payable and accrued	10,063	2,044	3,353	4,307	359
Tax collections payable to municipalities	40,397	-	-	40,397	-
Refundable portion payable	88,259	-	-	88,259	-
Balance - income	1,167,919	245,976	560,909	361,028	6
	1,306,638	248,070	564,262	493,991	365

The accompanying notes are an integral part of these financial statements.

COUNTY OF HASTINGS

COUNTY OF HASTINGS TRUST FUNDS

NOTES TO THE FINANCIAL STATEMENTS

FOR THE YEAR ENDED DECEMBER 31, 1987

1. Accounting Policies

The financial statements of the Corporation of the County of Hastings are the representation of management prepared in accordance with accounting policies prescribed for Ontario municipalities by the Ministry of Municipal Affairs. Since precise determination of many assets and liabilities is dependent upon future events, the preparation of periodic financial statements necessarily involves the use of estimates and approximations. The have been made using careful judgments.

Basis of Accounting

(i) Receipts and expenditures are reported on the accrual basis of accounting with the exception of interest income on loans which are included in the periods in which they are received. The interest income is not accrued for the periods from the dates of the latest instalment received to the end of the year.

(ii) The accrual basis of accounting recognizes revenues as they become available and measurable; expenditures are recognized as they are incurred and measurable as a result of receipt of goods or services and the creation of a legal obligation to pay.

NOTICE

To all of the Stirling Branch, of H & R Block, for the 1987 Tax Year.

Thank You for your kind support and patience while we handled your income tax preparation.

To continue to serve you better, our office hours of:

9:00 - 5:00 Monday to Friday
10:00 - 3:00 Saturday

will remain the same till the end of May in case you have any questions.

Thank you again for your support. See you next year!

H & R Block
4 Front St. (Beside Jim's Pizza)
Stirling, Ontario K0K 3E0
395-5151

CORRECTION

We wish to draw your attention to the following errors in our current 1988 Annual Value Guide.

Page 18. Motomaster 60 L/T battery, #10-2420X. Battery is illustrated showing a handle. The battery with the handle will not be available until June, 1988. **Page 40.** In the inset showing styles available, copy reads: SB, Split-front bucket. Should read: SB, Split-front bench. **Page 41.** Acrylamb Plus seat covers. Copy reads: 32-3964X. Should read: 32-5964X. **Page 46.** Item 3. Textured rubber mats, #31-3216X. Illustration shows brown carpeted mats. This is incorrect. All these mats are rubber. **Page 54.** 12V bottle warmer, #37-9253-8. Copy reads: 6.49. Should read: 14.99. **Page 56.** Item 14. Clip-on style mirror, #36-1507-6. Copy reads: 16.99. Should read: 18.99. **Page 71.** Trailer rack jack. Copy reads: #40-9041-2. Should read: #79-8050-6. **Page 72.** Item 6. Enclosed carrier, #40-1058-2. Illustration shows a roof rack which is not included. **Page 88.** Remanufactured engine, #16-0493X. Copy reads: GM 350 V8 engine. Should read: Chev 350 V8 engine. **Page 97.** Item 5. Angled exhaust pipe & muffler end repair wrap, #12-8598-2. Copy reads: Repair paste included. Should read: Repair paste sold separately. **Page 106.** Item 2. Digital micrometer torque wrench, #58-8657-4. Copy reads: 10 to 50 ft/lb. Should read: 10 to 150 ft/lb. **Page 116.** Item 12. Block plane, #57-6224-8. Copy reads: 24.99. Should read: 27.99. Bench plane No. 3, #57-6242-4. Copy reads: 31.99. Should read: 34.99. Item 13. Bench plane No. 4, #57-6244-0. Copy reads: 29.99. Should read: 35.99. Item 14. Jack plane No. 5, #57-6263-4. Copy reads: 39.99. Should read: 49.99. **Page 120.** Dual-height Workmate 300, #57-0020-8. Copy reads: 59.99. Should read: 64.99. **Page 124.** Item 2, Bosch ⅜" cordless drill, #54-2887-0. This item is unavailable. **Page 128.** M47 Series ¼-sheet palm sander, #54-7280-0. Illustration shows item in black. This sander is green. **Page 131.** 10" variable-speed bandsaw, #55-6703-2, ½" variable-speed drill press, #55-5805-6, 32" variable-speed wood lathe, #55-4536-2 and item 2, 6" bench grinder, #55-3515-8, are all discontinued. **Page 132.** 10" table saw, #55-6830-8. This item is discontinued. **Page 150.** Power Flo Paint Stick. Copy reads: #49-2576-4. Should read: #49-2571-4. Also, this item will not be available until June, 1988. **Page 151.** Super Stripper heat gun, #49-6560-8. Copy reads: 500/1000 watts. Should read: 750/1500 watts. **Page 178.** Item 7. Recessed ceiling fixture, #52-3275-4. Illustration shows copper frame. This is incorrect. The frame has a white enamel finish. **Page 193.** Plastic-covered spring rod, #46-7634-2. Copy reads: 2.09. Should read: 2.49. #46-7635-0. Copy reads: 5.69. Should read: 6.49. **Page 198.** Item 1. Oster 5-in-1 kitchen centre, #43-2171-8. Copy reads: Stainless-steel bowls. Should read: Heat-resistant glass bowls. **Page 208.** #43-6806-6. Copy reads: Electric alarm clock. Should read: Key-wound alarm clock. **Page 209.** Westclox travel alarm clock. Copy reads: #43-6818-8, 10.99. Should read: #43-6816-2, 17.99. Travel alarm clock. Copy reads: #43-6816-2, 17.99. Should read: #43-6818-8, 10.99. **Page 211.** Browning grill, #42-1060-0 and Bacon/roasting rack, #42-1061-8. The illustrations should be transposed. **Page 213.** Whistling kettle, #42-0492X. Copy reads: Stainless steel. Should read: Aluminum. **Page 217.** Utensils, #42-1262-0, 1263-8, 1264-6, 1265-4, 1266-2, 1267-0, 1268-8. Copy reads: Stainless steel. Should read: Chrome-plated. **Page 246.** Item 5. 19.3L cooler, #85-3410-4. Copy reads: With jug. There is no jug with this cooler. **Page 273.** PVC goggles, #81-1054-2 and Fog goggles, #81-1060-6. The illustrations should be transposed. **Page 258.** Pro-Flite golf sets, #86-2501X. Copy reads: 7-club, 64.99. Should read: 7-club, 69.99. **Page 285.** Fisherman's vest, #77-7531X. Copy reads: 24.99. Should read: 42.99. Fisherman's vest, #77-7535X. Copy reads: 42.99. Should read: 24.99. **Page 287.** 9-ft Mitchell rod, #78-4688-6. Copy reads: 69.99. Should read: 64.99. Fishing-reel gear oil. Copy reads: #78-8039-6, 1.29. Should read: 78-0039-6, 2.99. **Page 296.** Item 8. Gas brush cutter/grass trimmer. The illustration is incorrect. **Page 298.** Item 4. Snowthrower attachment, #60-3953-0. Copy reads: For items 1 and 3 on page 298. Should read: For item 3 on page 298. **Page 299.** Item 1. 12-hp lawn tractor, #60-1824-0. Copy reads: Twin-cylinder engine. Should read: Single-cyclinder engine. **Page 308.** Item 3. Crabgrass killer, #59-3734-8. Copy reads: 1 litre. Should read: 500mL. Item 11. Crabgrass killer, #59-3726-8. This product is unavailable. **Page 309.** Item 6. Chapin compressed-air sprayer. Illustration indicates plastic construction. This item is stainless steel. **Page 310.** Hose cart, #59-3460-8. Copy reads: Holds 150'. Should read: Holds 250'. **Page 310.** Hose holders, #59-3434-2 and #59-3435-0. Illustrations should be transposed. **Page 318.** Multi-position cot, #88-0127-2. Copy reads: 12.99. Should read: 14.99.

We sincerely regret any inconvenience we may have caused you.

CANADIAN TIRE MADOC
37 Durham Street
Madoc

Huntingdon Meeting

A public meeting was held at the Township Hall in Ivanhoe on Monday, Mar. 28, 1988, at 7 p.m., for the purpose of considering an amendment to the Township's Zoning By-law.

Present were Reeve Glenn Franks, Deputy-Reeve Owen Ketcheson, Councillors Ted Pollock and Ken Yarrow, and Clerk-Treasurer Bonnie Jones.

An application was received from Mrs. Reta Pitts, owner of Part of Lot 16, Concession 14 in the Township of Huntingdon. Mrs. Pitts has applied for and received consent to create four new lots subject to a re-zoning. The present zoning is Resort Commercial (C-3) and a Seasonal Residential (SR) designation would be required on three of the lots.

One item of correspondence was read by the Clerk.

1. The Ministry of Natural Resources advised that they have no objection to the approval of the application as no Ministry policies or programs will be adversely affected.

Moved by Ted Pollock, seconded by Ken Yarrow, That correspondence from the Ministry of Natural Resources be received and filed.

Grant and Gail Ketcheson attended the meeting in support of the application. Mrs. Ketcheson is the daughter of Reta Pitts.

Mr. Ketcheson explained that three of the severed lots will be transferred to family members for seasonal residential use. The fourth severed lot will be retained by Mrs. Pitts and continue to be used for Resort Commercial purposes. The farm land to the north will be sold.

Anda Rungis, Planning and Regulations Officer, with the Moira River Conservation Authority, attended the meeting to offer her comments regarding the portion of the subject property which is low lying and susceptible to flooding.

In order to recognize the flood hazard that exists on the property, the Moira River Conservation Authority recommends that the flood plain be zoned Environmental Protection and excluded from the proposed re-zoning to Seasonal Residential.

Ms. Rungis advised that the Authority has no objections to the remaining portions of the site being re-zoned seasonal residential. A letter was presented to council outlining her comments.

Moved by Owen Ketcheson, seconded by Ted Pollock, That correspondence from the MRCA be received and filed.

Moved by Ken Yarrow, seconded by Owen Ketcheson, That By-law No. 2180-88, being a by-law to amend by-laws No. 2111-83 and 2121-84 of this municipality with respect to Part of Lot 16, Concession 14, Township of Huntingdon, County of Hastings, receive three readings and be passed.

Moved by Ted Pollock, seconded by Owen Ketcheson, That we declare the meeting closed.

YOU CAN DO IT

HOME WIRING CENTRE
We have a complete stock of wiring materials, economically priced.

WE CAN DO IT FOR YOU
We have a staff of fully qualified Electricians and offer you prompt service.

WE CAN DO IT "TOGETHER"
A Finkle Electrician can work with You to complete your wiring project and help you save.

Finkle
The Electric People
334 Pinnacle St., Belleville
613-962-5331
Free Parking
OPEN THURS. & FRI. NIGHTS
ALL DAY SAT.

Elzevir & Grimsthorpe Council Meeting

The Elzevir and Grimsthorpe Township Council met in the council chambers on Monday, Apr. 18, 1988, at 7 p.m. Reeve Jack Robinson presided over the meeting with Deputy-Reeve D. Brough, and Councillors G. Best, H. Lewington and S. Roy in attendance.

It was moved by D. Bough and seconded by G. Best, that the minutes of the last meeting be adopted as circulated.

George Beales and Clint Davidson, the Centre Hastings Community Corrections, attended council to describe their activities within the community and to ask for an increase in our donation from $100 to $250 for 1988. Council referred their request to the budget.

Building Inspector, Leon Clement, attended council to inquire about council's opinion on several building questions.

It was moved by H. Lewington and seconded by G. Best to advertise for a custodian for the Elzevir Township Hall.

It was moved by D. Brough and seconded by S. Roy that the reeve sign the form for special arrangements for banking services from the CIBC.

A resolution was presented from the Village of Madoc for the formation of a Quad-Council Landfill Site Committee. It was moved by S. Roy and seconded by H. Lewington to accept the resolution from the Village of Madoc and to appoint Councillor George Best as council's representative on the Quad-Council Landfill Site Committee.

Deputy-Reeve D. Brough presented estimates of the price to purchase the street lights in Queensborough and Actinolite from Ontario Hydro, and maintenance costs. It was moved by S. Roy and seconded by G. Best to purchase the street lights from Ontario Hydro.

It was moved by H. Lewington and seconded by D. Brough to receive and file the correspondence for information.

H. Lewington adjourned the meeting to meet next on Monday, May 2, or at the call of the reeve.

NEW LOCATION

PILOTS MARINE & SPORT
966-2322
444 Dundas St. E. at Herchimer

Berkley TriMax
Guaranteed to outperform every other line you've ever fished or your money back.*
*See mfr.'s stipulation
Berkley TriMax.

8th ANNUAL SPRING WALLEYE DERBY
May 7 & 8, '88
GRAND PRIZE - 1000. Cash
Tickets now avialable
We feature Trilene XL-XT
Big Game & Trimax Line

CORRECTION

As a precautionary measure Canadian Tire Corporation is recalling the 12" Scooter No. 71-2050 due to a problem with sections of the plastic wheel rims breaking off. The problem is increased when the tire is not located centrally on the wheel rim and the tires are being inflated or over inflated. Customers are advised to return the unit to a Canadian Tire Store for full credit or have new wheels fitted, which will be available at the end of April.

CANADIAN TIRE MADOC
37 Durham Street
Madoc

C.H.S.S. News

By LeeAnne Cole

A presentation of the Working People's Picture Show entertained a gymnasium full of Centre Hastings Secondary School (Madoc) students and staff on Tuesday, April 19th.

The show took place in the morning, in conjunction with Education Week and the "Dare to Dream" theme this year.

A group of five women performed, and their show tackled socially relevant issues for women in today's work force, such as sexual harassment, day care, technology, racism, health and safety and non-traditional working conditions. The show reflects the opinions of all Canadians in all realms of employment - white, blue and pink collar jobs. Women of the 80's are shown juggling family, work and union duties. The theme of the show is "Let Us Work For You" It combines humour, music, drama and poetry, is both historical, and looks ahead into the future.

The group began three years ago when O.W.W. (Organized Working Women) put on a show to celebrate their 10th anniversary. They asked a small group of talented women to help, who wrote their own material on women who work outside the home. They also came up with the name "The Company of Sirens" to represent their group. Other people heard of this group and soon they were in great demand to perform at various functions.

This summer they will represent Toronto at the Canadian Popular Theatre Conference on Cape Breton Island, Nova Scotia, and then a busy tour awaits them.

As well, Mr. Donato would like to invite any former C.H.S.S. students and their spouces, children and friends to attend the Old-Timers Volleyball Tournament at C.H.S.S. On May 7th.

Registration will be 10:00 a.m. at the school and a fee of $10.00 is required. Afterwards, there will be a barbeque at the home of Mr. Donato. If anyone is interested and would like further details, Mr. Donato can be reached at 473-4149.

Also, a reminder to everyone of the 2nd annual Spring Concert and the introduction of the 1st spring Art Show at C.H.S.S. on the evening of April 28th at 7:30. Everyone is welcome.

Prescriptions

Green Shield
Social Services
D.V.A. Blue Cross
Welfare

JOHNSTON'S PHARMACY
Madoc
473-4112

Commodore® AMIGA®

TRIPLE PLAY

BUY A COMMODORE AMIGA AND TAKE ADVANTAGE OF OUTSTANDING SAVINGS ON THESE FANTASTIC SOFTWARE PACKAGES!

DESKTOP PUBLISHING PACKAGE
VALUED AT OVER $990.00 (suggested retail)
SPECIAL PRICE $499.00
• TEXTCRAFT PLUS
• PAGESETTER
• PRINTMASTER PLUS
• FONTS AND BORDERS
• COMMODORE MPS 1250 PRINTER

PRODUCTIVITY PACKAGE • THE WORKS FOR AMIGA: SCRIBBLE, ORGANIZE, ANALYZE • AMIGA TAX
VALUED AT OVER $265.00 (suggested retail)
SPECIAL PRICE $139.00

ENTERTAINMENT PACKAGE • ARKANOID • MARBLE MADNESS • TEST DRIVE • MIND WALKER • CHESSMASTER 2000
VALUED AT OVER $295.00 (suggested retail)
SPECIAL PRICE $129.00

OFFER LASTS UNTIL APRIL 30, 1988
OFFER VALID WHILE QUANTITIES LAST.

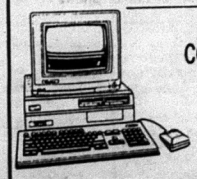

COMPUTER EVOLUTION INC.
217 Front St.
Belleville, Ontario
613-966-9239

We've got you covered when you're shopping for that special Shower and Wedding Gift at...

WILSON'S of MADOC
43 & 51 Durham St.
Ph. 613-473-2368
"Now with Two Locations to Serve You"

8 1/4% TERM DEPOSITS

• 270 - 364 Days Minimum Deposit of $60,000

Minimum deposit $15,000
Rates subject to change please confirm with your local Municipal manager.

DAYS	$15,000 to $59,999	$60,000 Plus
30-59	71/2%	7½%
90-119	71/2%	81/4%
270-364	71/2%	81/4%

the municipal savings & loan corporation
Member Canada Deposit Insurance Corporation
21 Branches across Ontario Open Saturdays

Belleville
220 Front St.
966-7200 - David Manes

Mon - Thurs. 9:00 - 5:30
Friday 9:00 - 6:00
Saturday 9:00 - 1:00

3 1986 CAVALIER SEDANS
All Low Mileage, Reduced To Sell.

$7,990.

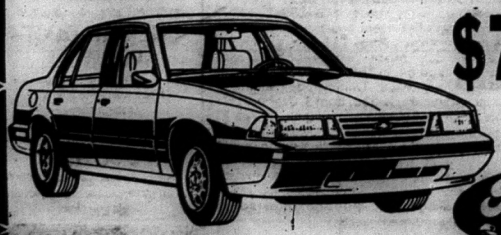

613-478-3445
613-477-2700

VICTORIA ST.
TWEED

Trudeau TWEED
The PRICE CHOPPER

SERVICES & TRADES

1) CUSTOM JEWELLERY
2) STERLING, GOLD, BRASS & COPPER
3) HANDMADE CARDS
4) FOLKART
5) WATER COLOURS, FRAMED PRINTS
6) HAND PAINTED SWEATSHIRTS
7) AND MORE...
8) lindsay godfrey, rr 1 Madoc
9) by appointment or chance 473-5023

lindsay

NICK H. VERHOEF INC.
ONTARIO LAND SURVEYORS
MARMORA (613) 472-2173
TWEED (613) 478-5452
CAMPBELLFORD (705) 653-2111

McNEIL SASH WORKS
CUSTOM SASH ANY STYLE
R.R. 2, Madoc
Bob McNeil
(613) 473-2607

"Burrell" Bateman Bus Lines Ltd.
Buses for Charter & Leasing
27 Livingstone W. Madoc, Ont.
(613) 473-4392

TED HAILSTONE & SON
PLUMBING & HEATING
Wood Oil Electric
*Furnaces Installed *Bathroom Installation
*Jacuzzi & Duro Pumps
473-4152

VACUUM CLEANER REPAIR
All Makes All Models
Free Pick UP & Delivery
613-478-3530

Classic Lines
Furniture Refinishing and Restoration
Specializing in Antique Refinishing and Repairs
J. W. Bingham Res: 613 472-2359
45 Livingstone Ave. 613 473-4422
Madoc, Ont. K0K 2K0

RON TREVERTON PLUMBING & HEATING LTD.
Bathroom & Heating Installations
*Wood *Oil *Electric
*Wood-Add-On Furnaces
*Duro Pressure Systems
*Duro Water Conditioning
Madoc 473-2489

PIGDEN'S MECHANICAL LTD.
Residential - Commercial - Industrial
Electrical Contracting
117 Durham St., S, MADOC, Ont.
473-4203

MOIRA-SCHUSTER FUELS
AGENT RON ELLIS
24hr. Emergency Service
R.R.5 MADOC 473-2601

PHONE 473-4458
Tough's Appliance Repair
FEATURING A PARTS COUNTER FOR YOUR CONVENIENCE
FRED TOUGH
DURHAM ST. S.
BOX 468
MADOC, ONTARIO

TOWNE AND COUNTRY CONSTRUCTION
*New Construction
*Renovations
*Masonary
*Roofing
*Custom Cabinets
*Alcan Aluminum Siding
PETER DANIELIS
R.R. Madoc, Ontario (613) 473-4643
All Work Guaranteed *Free Estimates

LARRY DOUGLAS
KATHY DOUGLAS
JOE BROUSE
966-4238
The Kids In The Country
Intercity Floor Covering
- FLOOR COVERING SPECIALISTS -
R.R. 5 Belleville, Ont. K8N 4Z5 (Maitland Drive)

Aloette OSHAWA
PRIVATE CONSULTATIONS
BEAUTY SHOWS
BARBARA J. COX
Executive Director
R.R. 4,
Belleville, Ontario
K8N 4Z4
Home - (613) 962-9889
Office - (613) 966-9621

ALLAN FRANKS Construction
Complete Septic Systems
Sand - Gravel - Topsoil
ELDORADO, Ont.
473-4212

Admiral, Inglis, Hitachi, JVC Stereo, Quasar T.V., Hitachi TV & Appliances.
Rivers T.V. and Appliances
337 Victoria St.
Tweed, Ont.
Joe Rivers Bus. 478-2531

Auctioneer WENDELL WHITE
Call 473-2877
R.R. 1, Tweed, Ont.
K0K 3J0

P. HUGHEY ELECTRIC
R.R. No. 2, Madoc, Ont.
473-4687

Happenings at Madoc Township School

Education Week at the Madoc Township Public School

First off, we had an excellent week! Our visitors were really informative and presented themselves well.

The week began with the Education Week breakfast at the Sir James Whitney School in Belleville. Our school was represented by Mrs. DeClair and her daughters Melissa and Natalie. Mrs. Bruce was the teacher in attendance.

Mr. Robert Stevens, Co-ordinator of the CNIB in Belleville was the first speaker of the week. Bob is blind, having become blind following an auto accident when he was 18 years old. He managed to attend university and came away with two degrees.

Bob's style was easy and humourous; he handled himself so well that many of those present could not believe that he was blind. Bob is well organized and knows where everything is placed on his display table. He moved about his speaking area without once making a mistake.

At the conclusion of his talk, Bob was asked by a student if he liked being blind. On the face of it this question appears to be somewhat improper, but Bob obviously enjoys life and shows it that the students made the assumption that being blind was fun.

Bob's response was that, "No, he did not like being blind but as I am, I am making the most of it."

Tuesday's visitor was Dave Reynolds of the Trenton Secondary School. Dave described his school and told them about the rifle range and the swimming pool. As in the case of all the speakers during the week, the children were addressed in two groups, junior and primary.

Wednesday's visitor was Mr. Bill Grimson. Bill is the Superintendent of Business. Bill spoke of the financial dimensions of the system. He spoke of the number of schools; the number of buses; the number of Associated School Groups.

Mr. Grimson did particularly well with the primary students: he managed to get his presentation down to a basic concept level which they could understand.

On Thursday, we had as our visitor, Mr. David Barnes, the Comptroller of Plant. Mr. Barnes spoke of the number of schools, the number of custodians, the number of support personnel such as carpenters.

While defining what a plumber did and other specialized jobs, Mr. Barnes spoke of the people who looked after the grounds. When asking the primary students what the groundsmen did, he was informed that they 'dug for gold in the yard'. This idea, of course, is an interesting idea for fund 'raising'.

In addition, on this day, the students were transported, by class, to the Madoc Township Fire Department's garage to learn about the fire fighting process. The local ambulance team was in attendance. Together, the two groups,

Cont'd to page 11

NOTICE TO CREDITORS
IN THE ESTATE OF EDWARD FREDERICK MERAW

All persons having claims against the estate of Edward Frederick Meraw late of the Township of Madoc in the County of Hastings who died on Feb. 29, 1988 are required to file proof of same with the undersigned on or before April 27, 1988 after which date the estate shall be distributed with regard only to [illegible] of which the undersigned shall then have notice and the undersigned [illegible] liable to any person of whose claim he shall not then have notice.

Dated at Marmora, Ontario, this 15th day of March, 1988.

Geraldine Anne Meraw
Executrix
Other Solicitor
Andre L. Philips
Barrister & Solicitor
Box 430, Marmora, Ontario

HELP WANTED
CUSTODIAN
For The Elzevir Township Hall, Actinolite, Ontario
For further information call:
478-5818
Jean Holmes, Clerk

ONTARIO GOVERNMENT TENDER
GRANULAR "M" STOCKPILED
CONTRACT NO. 4-10-88-06C
Sealed tenders on forms supplied by the Ministry will be received by the District Engineer until 1:30: p.m.,
WEDNESDAY, MAY 11, 1988
for the supply and stockpiling of 4000 cubic metres of Granular "M" at the Ormsby Patrol Yard on Hwy. 62 at Hwy. 620.
Specifications, information to bidders, tender forms and envelopes may be obtained in person or by mail from the District Office at 64 Monck Road, P.O. Box 300, BANCROFT, Ontario K0L 1C0 or by telephoning the Purchasing & Supply Services Section at (613) 332-3220.
Lowest or any tender not necessarily accepted.

Madoc Township P·S·

Cont'd from page 10

under the direction of Geo. Wood and Duane Foley, presented a 'top notch' program.

Friday saw the last speaker appear. Mr. John Miller, former principal of Earl Prentice School and for the last three years a member of the support team. John was the official in charge of the entire Education Week program for the county.

John spoke in overall terms indicating where all the speakers and school fitted into the Hastings County Board of Education picture.

The goal of the above program was to provide the students with a better understanding of what the Hastings County Board of Education is and also to be aware of some of the supports that exist outside the system.

A very important part of the week, of course, included Grandparents' Day. It has been estimated that during the day we had in excess of 50 visitors.

All staff was most enthusiastic in their praise of the idea and of the participation of this part of our society in that day's school life.

Many thanks to all who helped organize and make possible this splendid day by their participation.

by A. Gough

Trinity United Church Women's Meeting

Madoc - The U.C.W. meeting was held at the home of Myrtle Derry at 2 p.m. on April 20. There were 10 members present. The leader for the next 3 months will be Ruby Brady. The meeting was opened with a poem, "After the winter comes the spring". Hymn 589 "This is my Father's world" was sung, followed by the Psalm 117 and the "Purpose".

The minutes were read by Verna Empey. The correspondence was read. We are invited to a "Daffodil Tea" given by the Rebekah Lodge April 27 from 7 to 9:30 p.m. at the lodge room with $1.00 fee. Sadie Holmes gave the Treasures report for the Unit 1 and Eva Brownson gave the report for the 2 units. The card report was given by Reta Allore. Thankyou cards were received from Evelyn Palmer and Anna Carman. Thank you cards were received from Nina Storring and Mrs. Florence Love for Easter Lily plants. Sorry to hear Mrs. Embury is a patient in Belleville Hospital. The "Spring Fling" will be held at Bridge Street church at Belleville May 4.

The worship was held by Lou Parks. It opened with Hymn 15, "For the beauty of the earth". Psalm 729 was read in unison, followed by prayer. A reading "The history of the people of Isreal" also a poem "Poetic Lines" were read. Hymn 500 "Take time to be holy" was sung. The offering was taken and "We give Thee but Thine own" was sung by all. The "Lord's Prayer" closed the worship.

The program was led by Lottie Bailey. A reading "To Err is Normal". A poem "Welcome" for the whole year was read. Also "The world could be a better place" and a poem on "April" was read. "Did you ever have that feeling and chemistry of life" and "God created them all" by Peter, John, Robert and Paul. She read about the "Tornado" how to protect yourself and some tips on use of soda. Meeting closed with Mizpah Benediction.

by Viola Wannamaker

CLASSIFIEDS
are for everyone!

20% OFF

Silks
* Plants
* Silk Flowers
* Silk Arrangements
* Trees

Gift Line
* Porcelain dolls for each month.
* Stuffed Animals
* Mouse Mates

Many in Store Specials with Fresh Cuts Arrangements & Plants

Sale Ends Mothers Day

Sharon's Bouquets 'n Gifts

A member of Teleflora

101 Durham St. Madoc 473-4555

Become a UNICEF Volunteer

IT'S A CHANCE TO GROW

For both of you!

Ma Hla Hla Burma — Actress and Unicef Volunteer Andrea Martin

Unicef Canada

1-800-268-6364

CLASSIFIEDS
are for everyone!

ONTARIO GOVERNMENT TENDER

NOTICE TO EQUIPMENT OWNERS

Sealed Tenders on forms supplied by the Ministry will be received by the District Engineer until 1:30 P.M. Local time

WEDNESDAY, MAY 25, 1988

For Grass Mowing at the following locations:

Tender No. 1 - Cloyne Patrol	
Hwy. 41 - Hwy. 7 to 34.3 km North	- 34.3 km
Hwy. 506 - All	- 33.0 km
Hwy. 509 - Plevna to Snow Road	- 35.1 km
Tender No. 2 - Denbigh Patrol	
Hwy. 41 - From 34.3 km N. of Hwy. 41 to 8 km North of Griffith	- 53.9 km
Hwy. 28 - Denbigh to Hardwood Lake	- 19.2 km
Tender No. 3 - Dacre Patrol	
Hwy. 41 - From 8 km North of Griffith to Hwy. 512	- 34.8 km
Hwy. 132 - Jct. Hwy. 41 to Renfrew	- 28.5 km
Hwy. 512 - Jct. Hwy. 41 West'ly to Jct. Hwy. 515	- 25.0 km
Hwy. 513 - All	- 16.1 km
Tender No. 4 - Barry's Bay Patrol	
Hwy. 62 - Jct. Hwy. 60 to Dist. Bndry.	- 31.9 km
Hwy. 512 - Jct. Hwy. 60 to East Limits of Killaloe	- 3.0 km
Hwy. 60 - Jct. Hwy. 512 to Jct. Hwy. 523	- 48.3 km
Hwy. 62 - Hwy. 517 to Barry's Bay	- 17.9 km
Hwy. 517 - Hwy. 62 to Carlow Twp. Rd.	- 15.3 km
Tender No. 5 - Palmer Rapids Patrol	
Hwy. 514 - Jct. Hwy. 28 to Jct. Hwy. 515	- 13.4 km
Hwy. 515 - Jct. Hwy. 62 to Jct. Hwy. 512	- 45.1 km
Hwy. 512 - Jct. Hwy. 515 to Killaloe East Limits	- 20.0 km
Tender No. 6 - Whitney Patrol	
Hwy. 60 - Jct. Hwy. 523 to Cache Lake Rd.	- 62.5 km
Hwy. 127 - Jct. Hwy. 60 S'ly 13.4 km.	- 13.4 km
Hwy. 523 - Jct. Hwy. 60 to Hastings Co. Line	- 20.1 km
Tender No. 7 - Maynooth Patrol	
Hwy. 62 - Bancroft to Hwy. 517	- 54.7 km
Hwy. 127 - Hwy. 62 Northerly 25.1 km	- 25.1 km
Tender No. 8 - Bancroft Patrol	
Hwy. 28 - Jct. Hwy. 514 (Hardwood Lake) to Dyno Road	- 63.8 km
Tender No. 9 - Ormsby Patrol	
Hwy. 62 - Bancroft Southerly 52.8 km	- 52.8 km
Hwy. 620 - Jct. Hwy. 62 to Glen Alda	- 19.2 km
Tender No. 10 - Apsley Patrol	
Hwy. 28 - Dyno Turn to Jct. Hwy. 36	- 48.3 km
Hwy. 504 - Hwy. 28 to Glen Alda	- 25.6 km
Hwy. 620 - Hwy. 28 to Glen Alda	- 21.9 km
Tender No. 11 - Buckhorn Patrol	
Hwy. 36 - Hwy. 28 to Hwy. 649	- 37.1 km
Hwy. 507 - Hwy. 36 N'ly 32.0 km	- 32.0 km
Tender No. 12 - Kinmount Patrol	
Hwy. 121 - Kinmount to Hwy. 35	- 15.7 km
Hwy. 503 - Tory Hill to Kinmount	- 40.3 km
Hwy. 507 - Hwy. 503 S'ly 8.1 km	- 8.1 km
Hwy. 7033 - Old Hwy. 503 at Irondale	- 6.0 km
Tender No. 13 - Tory Hill Patrol	
Hwy. 121 - Hwy. 28 to 9.2 km N. of Tory Hill	- 36.2 km
Hwy. 648 - From West Jct. of Hwy. 121 to East Jct. of Hwy. 121.	- 33.0 km
Hwy. 648 - Hwy. 121 to Dyno Mines	- 3.9 km

Specifications, Tender Forms and Envelopes may be obtained in person or by mail from the District Purchasing & Supply Supervisor, 64 Monck Rd., P.O. Box 300, Bancroft, Ontario, K0L 1C0, or by telephoning 613-332-3220.

When requesting Tenders, please specify number(s). The lowest or any tender not necessarily accepted.

Ontario — Ministry of Transportation

PROFESSIONAL CARDS

Complete Photographic Service
Wedding Pictorial Coverage
Portraits Glamour Boudoir
Photo Action Cards Traditional

TWEED PHOTO HOUSE

478-2071 12 Victoria Street, S

JOHN LIVINGSTONE
Insurance Brokers Ltd.
84 Durham St. S. Madac
*FIRE *AUTO *LIFE
*COMMERCIAL *FARM
Monthly Payment Plans Available

473-4414

John W. Bailey
Lawyer
P.O. Box 670
Madoc, Ont., K0K 2K0
613-473-2802
473-2851

Vout's
Denture Therapy Clinic
&
Hearing Aid Centre
66 Dundas St. E.
Belleville, Ont. K8N 1C1 613-966-7363

RESERVE YOUR SPACE
FOR ONLY
$20.00 A MONTH

the co-operators
Insurance Services
Life, Auto, Home, Commercial, Farm, Travel

Dale Graham
Sales Representative
P.O. Box 160
Madoc, Ontario K0K 2K0
Bus.: 473-2575
Res.: 473-2151

Walter and Sharon Davidson of Marmora are pleased to announce the forthcoming wedding of their daughter Sheryl to Philip Whybrew son of Mr. Philip Whybrew of R.R. No. 3, Stirling and Nancy Whybrew of Madoc, Ontario.

The wedding will take place at the Madoc Pentecostal Church at 4 p.m. Saturday, May 21, 1988.

PC Meeting

Cont'd from page 2

P.C. executive will be Past President, Ross Bateman of Tweed; Secretary, Mary Gonder of R.R. 7 Peterborough; Membership Chairman, Terry Pidgeon of Madoc; Public Relations Officer, David Conchie of Tweed and Chief Financial Officer, Marion Conchie of Tweed.

Vice Presidents for Hastings County will be: Robert Leach of Bancroft, Lloyd Churchill of Bancroft, Doreen Watson of Bancroft, Marion Cooney of Stirling, Bernice Young of Marmora, George Lyons of Stirling, Jack Robinson of Tweed and Rick Airhart of Marmora.

Vice Presidents from Peterborough County are: Tom Flynn of Buckhorn, Wayne Newton of Havelock, Bill Shaw of Parkhill East in Peterborough, Joe Shejbal of Lakefield, Coralie Watson of Apsley, John Noyes of R.R. 1 in Warsaw and John D. Dunford of Douro.

Mr. Stevenson said the association wanted a president from the Peterborough section of the constituency and being a senior member of the organization he was selected to preside over the current executive.

The local P.C. association meets four or five times a year during non-election periods, he said.

Queensboro Ham Dinner

St. Andrew's Trinity Church, Queensboro, held it's annual ham dinner April 20th. Proceeds from the dinner are to be used renovating the old church for it's 100th birthday in 1990. A turkey dinner is planned for sometime in October.

Women's Institute

Cont'd from page 3

Auditors - Lillian Raw, Ada Adams, Delegates to District Annual - Wilma Patrick, Vera Hill, Viola Wannmaker, Rita Allore (Alternate), Delegates to Area Convention - Wilma Patrick, Lottie Bailey (alternate). After all this business, everyone was ready to thoroughly enjoy the tasty lunch prepared by Rita Allore and Viola Wannamaker.

The last meeting of the year '87 - '88 will be held on May 17 at 7.30 p.m. in St. Peter's Presbyterian Church Hall, with Jean Scott as convener and hostess. Circle this date on your calendar.

by Ada Adams

IGA for LOW, LOW PRICES and FRIENDLY SERVICE

PURE Allen's Apple Juice 48-FL. OZ. TIN .99 (1/2 OUR REG. PRICE)

Heinz Tomato Soup 10-FL. OZ. TIN .29 (SAVE .24)

ASSORTED VARIETIES, BALKAN STYLE, Astro Yogurt 175 g CUP .49 (SAVE .36)

ASSORTED VARIETIES IGA Potato Chips 200 g BAG .99 (SAVE .70)

ASSORTED FLAVORS Del Monte Tetra Juices 2x250 mL TETRA BOXES .99 (SAVE .80)

CUT, FRENCH STYLE, FRENCH SEASONED GREEN BEANS, CUT WAX BEANS, RUNNER SWEET OR BABESTLET PEAS, VALLEY CHOP, WHOLE, CREAM STYLE OR HOLETS WHOLE KERNEL CORN Green Giant Fancy Vegetables 12-16-FL. OZ. TIN .69 (SAVE .56)

DECAFFEINATED - REGULAR, FINE GRIND REGULAR - REGULAR, EXTRA FINE, FINE GRIND, "OOLO" COLUMBIA OR ARABICA Maxwell House Coffee 300-398 g VAC PAK PKG. 2.49 (SAVE 1.00)

OCEAN'S Red Sockeye Salmon 213 g TIN 2.79 (SAVE 1.00)

PRODUCT OF U.S.A., CANADA NO. 1 GRADE, Lettuce EACH .49 (SAVE .40 ea.)

WITH PORK, WITHOUT PORK OR DARK BROWN Clark Baked Beans 19-FL. OZ. TIN .59 (SAVE 1/2 OUR REG. PRICE)

BEEF, CHICKEN, TURKEY & CHICKEN Clark Stew 24 OZ. TIN 1.79 (SAVE .20)

FROZEN BLUEBERRY, STRAWBERRY, CHERRY OR APPLE Pillsbury Toaster Strudel 325 g PKG. 2.19

IMPERIAL Corned Beef 12 OZ. TIN 1.59

WELLINGTON & LIVERS Catelli Dinner 3 x 170 g BOXES .99 (SAVE 1/2 OUR REG. PRICE)

CAKE & PASTRY OR ALL PURPOSE Monarch Flour 2.5 kg BAG 1.99

ASSORTED VARIETIES, POUCH PAK Monarch Cake Mixes 240-297 g PKG. .39 (SAVE .20)

FROZEN CONCENTRATED 67% PULP FREE OR REGULAR Old South Orange Juice 12 FL. OZ. TIN 1.29 (SAVE .70)

FROZEN FANCY GRADE STRAIGHT, CHUNKY OR BATTERED McCain Super Fries 907 g PKG. 1.59 (SAVE .40)

FROZEN IN TEMPURA BATTER FOR OR DIP High Liner Boston Bluefish Sticks 350 g PKG. 2.59

ROYALE JUMBO SIZE, WHITE, PKG. OF 1 OR WHITE OR ALMOND, PRINTED, PKG. OF 2 Facelle Paper Towels EACH PKG. .89 (SAVE 1/2 OUR REG. PRICE)

ASSORTED COLORS, FACELLE 2-PLY Royale Bathroom Tissue 8 ROLL PKG. 2.99 (SAVE 1.00)

ASSORTED COLORS, FACELLE Florelle Facial Tissue BOX OF 200 .99 (SAVE .40)

MILD, MEDIUM, OLD OR COLOR Schneider's Cheddar Cheese 227 g PKG. 1.99 (SAVE 1/2 OUR REG. PRICE)

PRODUCT OF ONTARIO, CANADA NO. 1 GRADE, GREENHOUSE Seedless Cucumbers EACH .99 (SAVE .50 ea.)

PRODUCT OF CANADA, CANADA EXTRA FANCY GRADE Red or Golden Delicious Apples 1.74 kg .79 lb. (SAVE .20 lb.)

PRODUCT OF ONTARIO, CANADA FANCY GRADE McIntosh Apples 1.98 kg BAG 1.99

PRODUCT OF ONTARIO, ONTARIO NO. 1 GRADE Hot House Tomatoes 3.95 kg 1.79

PRODUCT OF U.S.A. Endive or Escarole 2 FOR .99

PRODUCT OF U.S.A. Artichokes 6 FOR .99

PRODUCT OF CHILE, CANADA FANCY GRADE Granny Smith Apples 2.18 kg .99

PRODUCT OF U.S.A. Fresh Lemons 5 FOR .99

PRODUCT OF U.S.A. Mini Carrots 340 g BAG .49

PRODUCT OF CHILE, CANADA NO. 1 GRADE Red Seedless Grapes 3.95 kg 1.79

PRODUCT OF ONTARIO, CANADA NO. 1 GRADE Cooking Onions 907 g BAG .79

FOR THAT DECORATIVE TOUCH Assorted Hanging Baskets 20.3 cm 8" POT 6.99

FOR DRY FLOWER ARRANGEMENTS Peat Moss 3 CU. FT. BAG 3.99

FRESH! PICNIC Pork Shoulder Roasts 1.52 kg .69 lb. (SAVE 1.20 lb.)

Medium Ground Beef 3.51 kg 1.59 lb. (SAVE .80 lb.)

FRESH! SHOULDER Butt Pork Chops 2.40 kg 1.09 lb. (SAVE 1.50 lb.)

MAPLE LEAF Wieners 450 g PKG. 1.69 (SAVE 1.20)

MAPLE LEAF Pork Sausages 500 g PKG. 1.69 (LESS THAN PRICE PER PKG.)

MAPLE LEAF, SLICED Smoked Deli Meats 125 g PKG. 1.79

MAPLE LEAF Liverwurst 250 g CHUB 1.49

MAPLE LEAF Beef Burgers 750 g PKG. 3.79

MAPLE LEAF SUNBURST FLAVOR Deli Sausage 250 g CHUB 1.99

MAPLE LEAF Beerfest Sausage 500 g PKG. 2.59

MAPLE LEAF Ham Steaks 175 g PKG. 1.69

FROZEN CANADA GRADE A, WHOLE Cornish Hens 4.39 kg 1.99 ea.

FROZEN, CANADA GRADE A, WHOLE Ducks 3.06 kg 1.39

MAPLE LEAF, SLICED Side Bacon 500 g PKG. 2.49

NEW ZEALAND SPRING LAMB, FROZEN, WHOLE Leg O' Lamb Roasts 4.39 kg BONELESS 7.69 kg 1.99 lb. (SAVE 1/2 OUR REG. PRICE)

NEW ZEALAND SPRING LAMB, FROZEN Lamb Leg Steaks 4.83 kg 2.19 lb.

MAPLE LEAF, COOKED, SMOKED Country Kitchen Boneless Hams 8.80 kg 3.99

MAPLE LEAF, SLICED SELECTED POPULAR VARIETIES Sandwich Meats 175 g PKG. .99 (SAVE .70)

COUPON VALUE 2.49 FREE 500 g PKG. OF MAPLE LEAF, SLICED Side Bacon (SPECIAL PRICE WITHOUT COUPON 2.49) with the purchase of one MAPLE LEAF Country Kitchen Boneless Ham FOR 8.80 kg 3.99

FRESH FROM OUR IN-STORE DELI

MAPLE LEAF, COOKED Honey Ham .75 kg 3.39 (SAVE 2.40 lb.)

MAPLE LEAF, COOKED Kolbassa .70 kg 3.19

MAPLE LEAF, LOAVES Mock Chicken or Mac & Cheese 48 kg 2.19

Farmers Cheese .92 kg 4.19

SHOPPE'S Chef Salad .37 kg 1.69

Boni Grapefruit Segments 10-OZ. TIN .99

CHOICE Bartlett Pear Halves 398 mL OR 14 OZ. TIN 1.29

RASPBERRY OR STRAWBERRY JAM, APPLE OR STRAWBERRY JELLY Kraft Jams & Jellies 250 mL JAR 1.49

CHICKEN 'N RIB, HOT, HICKORY, CALIFORNIA WINE, SWEET 'N SOUR, REGULAR, CHUNK OR GARLIC Kraft Barbecue Sauces 455 mL BTL. 1.49

Aylmer Ketchup 1 L GLASS BTL. 1.99

Vegetable Oil 1 L BTL. 1.79

POWDERED, SCENTED OR UNSCENTED Tide Laundry Detergent 6 L BOX 4.99 (SAVE 1.00)

ASSORTED VARIETIES, LUXURY STYLE Derby Dog Food 398 mL TIN .69

ASSORTED VARIETIES, LUXURY STYLE Purrr Cat Food 3 x 142 mL TINS .99 (SAVE 1/2 OUR REG. PRICE)

Fresh from Our In-Store Bakery

GREAT AT DINNER Panini Buns PKG. OF 6 1.39 (SAVE .30)

SERVE WITH ICE CREAM 6 Inch Apple Pie 1.39 (SAVE 1/2 OUR REG. PRICE)

SUPER 60 L, LARGE 33 L, EXTRA LARGE 48 L, ULTRA SMALL 36 L, ULTRA MEDIUM 54 L, ULTRA MEDIUM ULTRA ULTRA 66 L, ULTRA LARGE 57 L OR ULTRA LARGE PLUS 39 L Pampers Diapers PKG. 10.49

REGULAR, SUPER PLUS OR SUPER Tampax Tampons or REGULAR OR SUPER Tampax Maxi Thins PKG. 1.59

ASSORTED VARIETIES, 75mL ROLL-ON, 200-50mL AEROSOL OR 90g-4g SOLID Arrid Antiperspirant CONT. 2.49

SMOKE EATER, BATHROOM, BEAUTY ROSE, LILAC, NUTMEG OR SACHET FRAGRANCES Wizard Air Fresheners 170 g CONT. .69 (SAVE 1/2 OUR REG. PRICE)

ASSORTED FLAVORS Flavored Crystals 88-92 g PKG. .79

REGULAR OR DIET 7UP 750 mL RET. BTL. PLUS 400 mL DEPOSIT PER BTL. 1.49

UNIT COST 0.54 PER 100 mL

COUPON VALUE 1.00 7UP REGULAR OR DIET 2-LITRE BTL. 5.99 PLUS DEPOSIT

PRICES EFFECTIVE UNTIL CLOSING SAT. APRIL 30, 1988. WE RESERVE THE RIGHT TO LIMIT QUANTITIES. ALL SAVINGS ARE BASED ON OUR REGULAR PRICES.

People Come First at IGA

SCOTT ARMSTRONG

*Teen Dances *Weddings

*Anniversaries etc.

*Professional Disc Jockey

*Reasonable Rates

Phone:

613-473-2414

WINDY?

DON'T BURN

Become a UNICEF Volunteer

IT'S A CHANCE TO GROW

Ma Ma Ma Burns — Actress and Unicef Volunteer — Andrea Martin

Unicef Canada

1-800-268-6364

RE/MAX
Buying or Selling
Bobbie Pearson
I.G.A. Plaza, Campbellford
705 653-1399

Midweek section
Madoc The Review
Marmora The Herald
Stirling The News-Argus
Hastings The Star
Norwood The Register
Havelock The Citizen
Campbellford The Courier

SATELLITE DISHES
REDDEN'S RADIO & TV
16 Queen St., Campbellford
(705) 653-2770

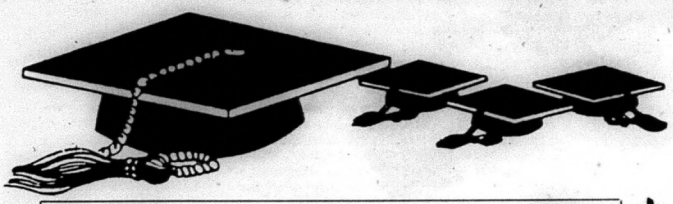

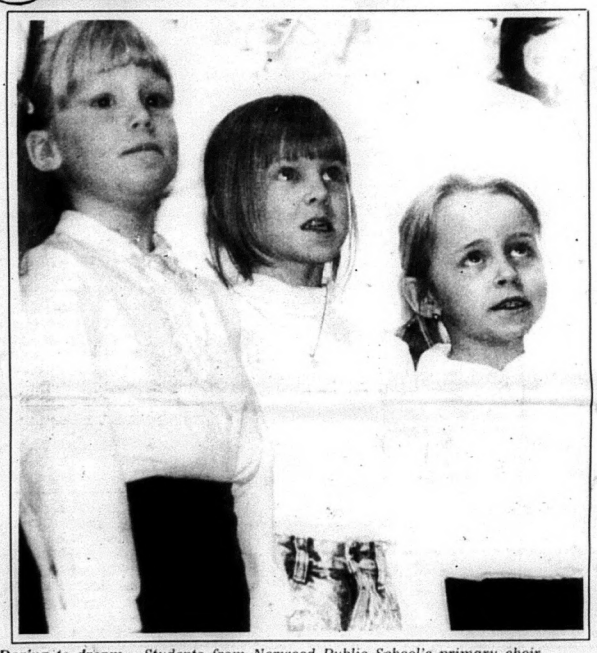

Daring to dream... Students from Norwood Public School's primary choir performed at Lansdowne Place in Peterborough last week. It was a memorable ***Education Week*** *performance. These youngsters are the leaders; the dreamers; the artists; the standard-bearers of tomorrow. They are our future.*

Photo by William Freeman

Hill and Valley Riders Club:

Quintra ride-a-thon

The Hill and Valley Trail Riders Club of Marmora would like to remind everyone of the Quintra ride-a-thon coming up on April 30, 1988 (rain date is set for May 14, 1988), to start at 10 a.m. Parking will be at the farm of Gerald Nicholson.

The day is going to be packed with lots of great things to do. Our club will be having draws throughout the day for all of the participants. The person with the most pledges will win a free bag of horse feed donated by the Marmora Feed and Seed store. Thanks Bob.

There will be a 50/50 draw held with all the proceeds to be donated back to Quintra. Hot dogs and hot and cold drinks will be on sale during and after the ride.

There will be wagon rides through the scenic farm of Jim Batemans. These rides will be on-going, while others are participating in the ride-a-thon. Even if you do not own a horse, come out and support Quintra, have a wagon ride - bring your kids, they'll love it.

We invite everyone to come out and enjoy the day with us. The prizes will be drawn by members of the Quintra organization.

In case this is your first time to hear of this event, Quintra stands for Quinte Therepeutic Riding Association. They provide riding lessons for handicapped children. They need your support to keep this very worthwhile association going. The need for special equipment is never-ending. Please show your support and we'll see you out.

There will be direction signs posted as soon as you hit Marmora. If you have any questions, please don't hesitate to contact: 472-3920 or 472-5523.

If you would like to volunteer to help for the day, you are requested to come out to the meeting on April 26, 1988, at 7:30, at the Robert Empey Hall, Marmora. We need volunteers for the day as there are a number of things to be done and your assistance will be very appreciated.

Please note, all riders, volunteers and visitors: the club and landowners will not be held responsible for any theft, injuries, or accidents that may happen that day.

Norwood ability fund tops $1,700

The Ontario March of Dimes 1988 Ability Fund campaign is officially over. Hendrina Parcels, Campaign Chairperson, is delighted to report that a total of $1717.53 was collected in Norwood and district.

The donations received from our community will help enrich the lives of physically disabled adults in so many ways - by providing employment and job training opportunities; camping holidays; wheelchairs, electronic environmental controls and other aids, and providing home support care to allow disabled adults to live independently.

Cont'd to page 8A

Science on upswing in Hastings County Board of Education

Science is happening at the Hastings County Board of Education. Acknowledging that improvements are always possible, Ernie Payette, science curriculum co-ordinator, also notes that the Board is hampered in its efforts until Ministry guidelines in the science area are complete. Payette rejects the notion, however, that science as currently presented in the public schools is boring and unrelated to students' interests and concerns.

He pointed to the science fair at the Quinte Mall on April 16th as the most immediate and visible example of the interest and commitment to science by students and schools. Other examples abound. At the Frink Centre, students at all grade levels have an opportunity to explore natural phenomenon. The Lighthouse Project and Quinte Secondary School is working to integrate computer technology as a tool in all fields of study, and BCI is instrumental in organizing annual math contests for both elementary and secondary school students.

Science, technology and math have traditionally been areas in which girls are under-represented, but Payette indicates that technology programs such as auto and home maintenance are proving more popular with females. To further reinforce this emerging

Cont'd to page 12A

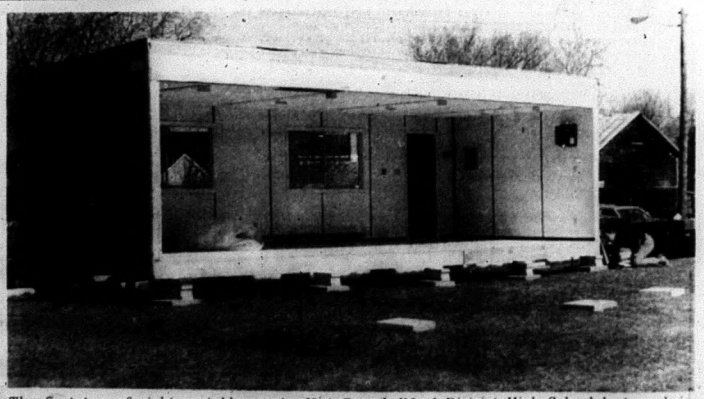

The first two of eight portables arrived at Campbellford District High School last week in preparation for the construction which will soon begin on the school. The project will cost over $2 million when the final funding agreement is reached, the Northumberland and Newcastle Board of Education hopes. Principal Charles Clarke could hardly stand still last Friday, he was so excited about the possibility of the construction beginning soon. Renovations to the existing building must be finished by August 19, 1988, while the entire building is to be completed and ready for occupancy no later than August 1, 1989.

More Abled Than Disabled

by Barbara Pealow

Wear a carnation... make a donation

by Doreen Sharpe

May 6th and 7th will be Carnation Days in Campbellford. Volunteers will be selling silk and real carnations in various locations to raise money for the Multiple Sclerosis Society. The theme is "Wear a Carnation - Make a Donation."

I will review what exactly Multiple Sclerosis (M.S.) is, what the M.S. Society of Canada and Ontario do, and most important where the carnations will be sold.

What is Multiple Sclerosis?

It is the most common central nervous system disease among young adults in Canada. It affects an estimated 35,000 lives in Canada alone. It is a chronic disorder that lasts for years. It seems to affect each person differently.

It usually occurs between the ages of 20 and 40, therefore affecting young adults in their most productive years. It strikes females 1.8 times that of males and there is a much higher prevalence in temperature zones 44 degrees north and south of the equator.

M.S. is a disease of the brain and spinal cord. It interferes with the brains ability to control such functions as seeing, walking, talking. It is called "multiple" because it affects many scattered areas of the brain and spinal cord and "sclerosis" because it causes hardening of tissue in the damaged area.

The central nervous system acts like a switchboard, sending electrical messages along the nerves to various parts of the body. These messages control all our conscious and unconscious movements.

Most healthy nerve fibers are insulated by Myelin (similar to insulation around a wire). It aids in the transmission of nerve impulses through nerve fibers. In M.S. the Myelin breaks down and is replaced by sclera (scar tissue). This distorts or even blocks the flow of messages (like a short-circuited message). Body functions become uncontrollable because messages don't get through correctly or messages go to the wrong area.

The cause of M.S. is one of medicines biggest mysteries. The cause is unknown, there is no cure to be discovered and there is no way to know who might get M.S.

There are three categories:
(1) Virus attack;
(2) Immune Reaction;
(3) Combination of the two;
in that the body defense system might be confused because some viruses take over parts of cells and it might attack, both host cells and virus.

Symptoms of M.S. may vary from person to person and from time to time in the same person. The symptoms might include eye trouble (seeing double); partial or complete paralysis of any part of the body; shaking of hands; loss of bladder or bowel control; staggering or loss of balance; speech problems (slurring); extreme weakness or unusual tired feeling; loss of co-ordination; numbness and pricking feelings.

The sclera may occur anywhere in the nervous system. Early symptoms are usually slight and go away. However, as time goes by, they might become more numerous and severe. The typical pattern is a short period of acute symptoms (exacerbation) followed by a disappearance of symptoms for weeks, months or even years (remission).

There is no way to predict when an attack (exacerbation) will occur, how long it will last or how much it will clear or remit. It appears that stress is a factor which may bring out pre-existing symptoms and it is believed may precipitate an attack.

Fatigue is a major factor in M.S. and 70 per cent of patients experience this as a disabling factor in their illness. It may occur for no apparent reason, late in the morning or after lunch. Most patients must learn to conserve energy. They may start out for a walk appearing and feeling fairly normal, then suddenly feel extremely tired. This is most frustrating, as often friends and families may not understand how the person is feeling.

Detection - can be very difficult. It's often several years from first symptoms to certain diagnosis, because there is no specific laboratory test for M.S. Early symptoms are often so slight, then they disappear and the patient does not go to a Doctor.

A diagnosis of M.S. is no cause for dispair, M.S. patients can lead independent, active, satisfying lives in spite of occasional disability. Remissions are the rule, as nine out of ten have few symptoms. Three out of four M.S. patients are still active; one out of three have a mild form of M.S. and the lifespan of most is usually near normal.

It's not what the person with M.S. has lost, it's what he or she has left that counts.

Recipes of the Week

Pork Chops Baked in Sour Cream

4 thick loin pork chops
flour
2/3 cup sour cream
2 tablespoons lemon juice
1/2 teaspoon grated lemon peel
1 teaspoon sugar
salt and pepper
1/2 teaspoon thyme

Dredge chops lightly with flour. Melt a small amount of pork fat in a skillet and brown chops on both sides. Put chops in a shallow casserole. Mix sour cream, lemon juice, grated peel, sugar, salt, pepper, and thyme. Dilute with 1/2 cup water and pour over chops. Cover and bake in preheated 350 degree F. oven for 50 minutes or until chops are tender. Serves four.

Mashed potatoes with Apples and Onion

Four large boiled potatoes or
4 1/2 or 5 1/2 ounce package instant mashed potatoes.
butter and milk
salt and pepper
2 cups applesauce or sliced pie apples
1/2 cup diced onion
1/3 cup chopped parsley

Mash potatoes with butter, milk, salt and pepper. Put a layer of mashed potatoes on the bottom of a well-buttered small deep casserole (I used glass meat loaf dish). Next spoon in a layer of applesauce or apples, sprinkle with onion and parsley, and top with mashed potatoes. Bake in 350 degree F. oven 20 to 25 minutes, or until brown and crusty on top. Serves four.

Baked Bananas with Honey

Peel two whole bananas and cut into halves length-wise. Arrange in a shallow baking dish. Sprinkle one tablespoon strained honey mixed with one teaspoon fresh lemon juice over each banana. Bake in preheated hot oven 400 degrees F. for 10 to 15 minutes. Do this after the chops and potatoe casserole is served. Serves four. And if you like - have a dollop of ice cream with it.

Hint:

Keep a few marbles or pebbles in the bottom of your double boiler. They'll bang away when the water gets to the boil and attract your attention.

Chow! See you next week.

Capital grant

Joan Fawcett, M.P.P. for Northumberland, announced recently a $12,200.00 Ontario Capital Conservation Grant has been awarded to the Village of Hastings.

Mrs. Fawcett made the announcement on behalf of the Honourable Hugh P. O'Neil, Minister of Tourism and Recreation.

This grant will be used at the Hastings Town Hall to install a new steel roof as well as new windows, flooring, ceiling and insulated doors.

"Recreational facilities are important centres of activity in our communities," Mrs. Fawcett said. "This grant will help prolong the life of the facilities, so they can continue to provide quality service and help foster the well-being of generations of their users."

NEW LOCATION
as of APRIL 4, 1988
IGA PLAZA
HIGHEST GIC RATES

3 Year 10.25%
4 Year 10.0%
3 Year 10.0%
2 Year 9.78%
1 Year 9.3%

WATERS FINANCIAL SERVICES
LYNN FORGRAVE
705-653-2528

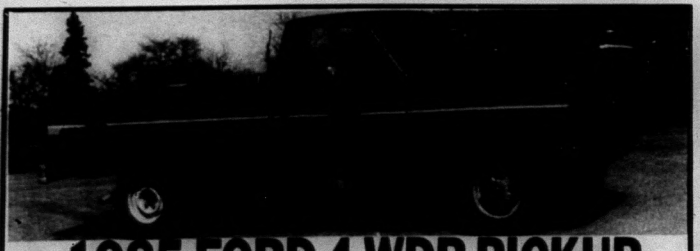

1985 FORD 4 WDR PICKUP
4 speed standard transmission,
less than 40,000 miles, No. 8210A
$10,995.
Mon-Fri 9-8 pm Sat. 9-5 pm
FORD MERCURY LINCOLN
DOUG HUNTER
Ford - Mercury - Lincoln
Russell Street North (across from L.L.B.O.) Madoc
613-473-4236

1988 HONDA

SHADOW 1100
This Lord of the Street commands the scene with a liquid-cooled 1099 CC V-Twin, long, low look and staggered dual exhaust. *Four-speed *Shaft Drive *Hydraulic Valve Adjuster system *Twin shock rear suspension *Cast aluminum wheels with large 15-inch rear tire *Front disc brake *Wheelbase: 1651 mm (65 in.) *Seat height: 660 mm (26 in.) *Dry weight: 242 kg (533.4 lb) *Colours: Black, Candy Wineberry Red.
Dunford Sales & Service
Hwy. 30 South, Havelock
HOURS: Weekdays 8 a.m. to 5:30 p.m.
Evenings 7 p.m. to 8 p.m., Saturday 9 a.m. to 1 p.m.
705-778-3767

15

The Rural Scene by Ken Yarrow

Days of grandeur - days when the size and quality of a house were a direct reflection of his or her success in life. Extravagances in trimwork, molding, exterior gingerbread, oversized rooms, ceilings too high for the kids to even dream of touching.

One has to wonder at the dedication and high quality of the workmanship. Size was certainly not the only consideration. Not only quality and size were a must, but uniqueness and individuality were of prime concern. These homes of the well-to-do were certainly not on-the-mass produced designs we sometimes see today.

The better the material and the more skilled the craftsman, the greater the status of the finished product. In some cases, quarry stone, painstakingly cut and hauled, was to be the foundation walls. At a time when many of these homes were built, there were no pneumatic tools to drill and cut stone as we have nowadays.

These blocks were hand-drilled and finished upon arrival at the site. They were then carefully mortared and put in place, and it defies the imagination to think of the amount of manual labor and manipulation required to actually achieve the impressive results.

Exterior materials ranged from quarry stone, to brick, to frame. Some were even constructed from fieldstone. I think a comment on this is in order. These fieldstones, while taking less work to prepare, must have been much more difficult to arrange and keep in proper alignment as they were not of uniform size or shape.

We, in this area, are blessed with a fair number of brick houses with the white stone fitted into the corners, creating, I assume, a stronger corner as well as a pleasing effect to the eye.

Porches - one cannot omit porches. These, in themselves, were creations that were as much a part of life as the little house out back. On an evening, when air conditioners were only dreamed of by someone a little barmy, it was not only catching a cool breeze, but a prestigious thing to sit out on the porch and see and be seen. Of course, again, the bigger and more impressive, the better...

Inside are pure works of art with curving staircases, the warmth and color of natural wood; something many artificials try to recreate, somewhat like margarine trying to replace good old butter. Materials ranged from walnut to mahogany and all species in between. Window shapes, again, were not just a square opening, but were designed to complement the whole design.

For those connoisseurs of architectural history, an opportunity to view first-hand is being offered by the owners of nine houses; four churches, and a bake shop, to tour these Victorian buildings. This is being made possible by the efforts and dedication of members of the Madoc Historical Society.

The tour will take place on May 22, from 1 to 4 p.m. Tickets are available from Whiskers, Wilson's of Madoc, and the Madoc Library for a mere $5 per person.

If I misled a little, it is not that our ancestors built only to impress, but the creative urge was there as well, as a deep and sincere pride. One must understand that the craftsman and workers took as much pride and, in some cases, more effort into being the best as did the owners. It is for this reason that we are privileged to have such impressive edifices in our present community, once again, proving that Canadians are a proud and individual people, limited by nothing in our past, present or future.

The man came to the door and said, "I am here to tune your piano."

"But I didn't send for any piano tuner."

"I know, your neighbors did."

WINDY? ★

DON'T BURN

Est. Over 70 Yrs.
monuments, markers, cemetery lettering
NORWOOD MEMORIALS
1-800-461-6498
Low Overhead, Lower Prices
PERSONAL SERVICE
Norwood 639-5444 Res. 639-2166

1988 HONDA
HR194PXC
This 19-inch rear bagging aluminum deck model has a powerful 4 horsepower engine to help it through long grass easily, while electronic ignition and automaticdecompression help it start easily too.

Dunford Sales & Service
Hwy. 30 South, Havelock
705-778-3767
HOURS: Weekdays 8 a.m. to 5:30 p.m.
Evenings 7 p.m. to 8 p.m., Saturday 9 a.m. to 1 p.m.

RELOCATION SALE

DEMONSTRATOR SALE
30% off

20% off
ALL KITCHENS & VANITIES.
FREE ESTIMATES, BRING IN YOUR MEASUREMENTS.
WEYMARK
KITCHENS & BATHS
CUSTOM KITCHENS
7 George St., W
Havelock, Ont.
(705) 778-3435

SAVE
20-25% off
ON IN-STOCK FURNITURE DISPLAYS

HURRY They Won't Last Long
WEYMARK'S
SOLID OAK & MAPLE FURNITURE
Mon - Fri 9 a.m. - 5 p.m. / Sat 9 a.m. - 1 p.m.
7 George St., W
Havelock, Ont.
(705) 778-3435

REAL ESTATE

DENISON MUTCH
REALTORS
REAL ESTATE LTD.
YOUR LOCAL REAL ESTATE OFFICE IN MADOC
55 Durham St. S.
613-473-4225
613-473-4942

CENTURY HOME IN THE VILLAGE OF MADOC- 4 bedrooms, formal dining room, family room has a fireplace. 3 baths, close to schools & shopping. Vendor wants an offer **$74,000** M733

300 ACRES- Glanmire Lake Road, seasonal access, mixed bush, excellent hunting land, call for more details.

BRICK DUPLEX- village of Madoc, living and dining room, surveyed. Seperate heat and hydro paid by tenants $725.00 per month income total. Call Now! Listed **$78,000** M784

SPACE! SPACE! SPACE! 5 bedroom home on the Crookston Rd. off Hwy No. 62. Large family room with wet bar and stone fireplace. Sunken living room. Situated on over 4 acres of Property. Call Now for details.

We have various restaurant business for sale close to Marmora on the other side of Tweed, showing good returns. Want your own business. Call us we can give you the details.

CALL ONE OF THE FOLLOWING SALES REPRESENTATIVES
Lina Booth 472-3118.
Pam Gunter 473-4606.
Steve Morley 473-2271.,
Mary Lummiss 472-2162.
Jim Denison 478-2262
ALL AREA CODE (613)

THE SIGN THAT SELLS!
R. Edwards
REALTY LTD
29 Durham St. N. Madoc
(613)473-4276
OPEN 7 DAYS PER WEEK

$39,900- 1 1/2 storey older cottage style home on approx. 1 1/2 acres, north of friendly village, close to Hwy No. 7. Won't last long at this price. M-87

22 1/2 ACRES- near Tweed, well treed, hydro, great building sites for new home. Asking **$24,900**

SPACIOUS HOME- well kept and has 3 bedrooms, decorated in pine, garden spot, across from park in a friendly village. Asking **$48,500.** M-69

599 ACRES- mixed bush with road thru property, small creek & ponds, plenty of firewood, next to crown land, ideal hunting or recreation **$89,900.** M-51

COUNTRY SETTING! Cozy 3 bedroom bungalow on 8 acres, spacious living/dining area, mixed woods. Only 10 min. N. of Madoc.

ONLY $4,500- for 1/2 acre, needs some building up, year round road. Make your offer. M-13

COUNTRY BUNGALOW- 2 bedrooms, pine & drywall interior, workshop, large garden, all secluded on 1 acre, just off of Hwy. No. 62 N. Cozy and affordable at only **$45,900.** M-3

42 ACRES- mainly cedar bush with 4 scenic open fields, year round road frontage, 3 miles N. of Tweed. Asking **$38,900.** Make an offer. M-89

Call One Of The Following Sales Representatives
Gwyn Bailey res. (613)472-3352
Chris Blakely res. (613)473-4053
Tina Kiteley res. (705)653-3420
Bev Stephenson (613) 473-5020

RE/MAX Above the Crowd!
RE/MAX
BAY OF QUINTE REALTY LTD.

MARMORA VILLAGE- two 2 bedroom apartments, large store all presently rented. Asking **$69,900.**

DAN TERRION, SALES REPRESENTATIVE.
613-472-3535

DAVIDSON
REALTY LTD.
Head Office
Norwood 705-639-2131
Havelock 705-778-2182
Warkworth 705-924-3030

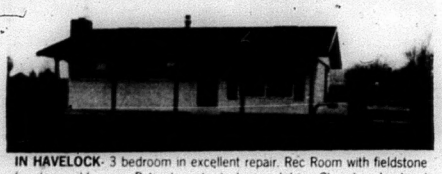

IN HAVELOCK- 3 bedroom in excellent repair. Rec Room with fieldstone fireplace, oil furnace. Patio doors to deck, paved drive. Close to school and park. **$79,000.**

IN HAVELOCK- 2 yr. old brick & vinyl with 3 bedrooms. Several extras including whirlpool tub, family room, 2 rear yard privacy decks, and detached garage, dead-end street location. **$129,000.**

HAVELOCK AREA- 33 acre hobby farm. Older log house with additions, requires upgrading but livable at present. Pasture and mixed hardwoods. **$59,000.**

IN CAMPBELLFORD- Stucco sided 2 bedroom bungalow near hospital. Gas heat, carport. Ideal for retirement. **$85,000.**

HAVELOCK AREA- 2 bedroom bungalow with vinyl siding. Fireplace in living room. This well mainfained home is ideal for retirement or as an investment property to rent out. Listed at **$52,000.**

Call RAE McCUTCHEON- Havelock Office- 705-778-2182, Evenings- 705-778-2814

NORTH OF CAMPBELLFORD- 50 acre hobby farm. 10 yr. old, 2,300 sq. ft. brick bungalow with 2 fireplaces. Solid oak cupboards, separte dining room, 3 bedrooms, one 4 piece and one 2 piece bath. Full unfinished basement, attached garage with pit. Quonset bldg. about 40'x40'. 15 acres workable, rest pasture and some bush. Immediate possession. **$196,000.**

NORTH OF CAMPBELLFORD- 250 acre farm. About 100 acre workable, 70 acre mixed bush. Cement block 2 storey, 5 bedroom home in excellent repair. L-shaped former diary barn, 2 drive-sheds, pig barn, garage. 2 road frontages. Immediate possession. **$250,000.**

Call CLIFF RICHARDSON- 705-653-3376, or Havelock- 705-778-2182

NEW RAISED BUNAGLOW- vinyl sided on a 275' x 150' plus lot, very private, beautiful view. 18' x 12' kitchen, and a 32' deck. Air tight stove. Dishwasher. Town water. End of road location in Village.

LOTS OF SOLID OAK IN THIS MODERN BUNGALOW- with three bedrooms, brick and wood siding, on a 1 acre lot one mile from Village. Extras are skylight and overhead fan, air-conditioner. Beautiful home with a feeling of permanence. **$97,900.00** MLS.

PAT STURM, Sales Rep. Warkworth 705-924-3030

27.60 ACRES- of vacant land on Highway No. 7 east of Peterborough. Surveyed and fenced.

BUNGALOW IN NORWOOD- Three bedrooms. Oil heating. **$64,900.00**

CHARLES DAVIDSON, Broker Norwood- 705-639-2131

BRICK BUNGALOW- in Hastings with 3 bedrooms, new roof in 1986. MLS. **$79,900.00.**

RUBY SUMMERS, Sales Rep. Hastings 705-696-2418

ARNOLD
REAL ESTATE LIMITED
REALTOR

HAVELOCK OFFICE 705-778-3326

3 BEDROOM HOME IN HAVELOCK- All new bathroom remodelled kitchen & diningroom, aluminium siding, cable TV and much more for only **$65,900.00**

8 ROOM COUNTRY HOME- 4 bedrooms, electric forced air heating, large level 1 1/2 acre lot, good well, double car garage, work shop, good garden area, well maintained home. Asking **$59,000.00**

BUILDING LOT- excellent building site, water access to Trent River. Asking **$7,800.00**

6 ROOM BUNGALOW- 11 years old, full basement, electric heat, large brick fireplace, oak kitchen cupbpards, good well, work shop with hydro, 1/2 acre lot and much more. Asking **$79,000.00**

Call CODY WHEELER 705-778-3326 or EVGS 705-778-3779

QUALITY BRICK BUNGALOW- features screened porch entrance foyer, large living room, 2 large bedrooms/closets, den, comb. kitchen/living room attached garage full basement. Paved drive & much much more. **$89,900.**

VACANT LAND- 23 acres well treed & private close to Havelock. OTB with **$8,000.** down at 12% for 3 years.

FARM- good house & barn large ponds, open fields & bush. **$99,900.**

RALPH PRESTON 705-778-3326 or 778-2635

BUNGALOW $65,900.- just south of Havelock, almost 1 acre good garden soil. Separte dining room and breakfast nook, large garage plus extra workshop.

COTTAGE $75,000.00- at mouth of Crowe River and Crowe Lake. You could go by boat to Marmora and do your shopping. 3 bedrooms, sandy waterfront.

COMBINATION COTTAGE AND HOME ON TRENT RIVER- formerly advertised at $105,000. vendor willing to consider your offer. Make your move now while this opportunity exists.

FRED ELLGRING Evgs. 705-778-3566 Days 778-3326

— MARMORA —

BUILDING LOT- 66' x 164' serviced on quiet upscale street in Marmora village. **$15,000.00**

LAKE FRONT LOTS- available on Crowe Lake

Details Call KEN BOCK Sales Rep. 613-472-3131 Evgs. 613-395-5046

MADOC OFFICE
96 Durham St. S. 613-473-4553

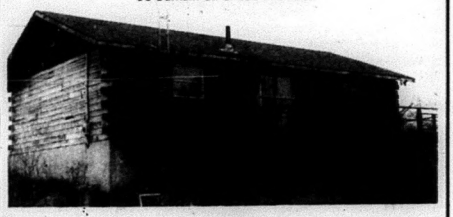

FOR RENT

Solid log house on 10 acres of land. 2 bedrooms 4 pc. bath, large open-concept kitchen & livingroom. Full basement Fridge, stove, & dishwasher included, 1 year lease available.

COTTAGE ON BEAUTIFUL MOIRA LAKE- complete with TV & tower, beds, fridge, stove & sundry items, furniture, hydro. Year round access. Asking **$39,900.00**

SOLD

VACANT LOT- near Moira Village 1.3 acres. Asking **$9,500.00**

RENOVATED 8 ROOM HOUSE- village Tweed. 3 room apt. rented to good tenants. Asking **$77,900.00**

10 ACRE TREED LOT- Hastings County Rd. 38.

60 ACRES- Consisting of 40 agriculture, 20 bush, ideal for hobby fram or agriculture expansion, Near Roslin. **$39,500.00**

35 ACRES APPROXIMATELY- County Rd. 14 near Chisholms Mills excellent property for country home. Treed. Survey to be given with sale.

2 LOTS ON MOIRA LAKE- both accessible by road.

If you are thinking of selling your present property now is the time to list

For free estimates or further information please call salesman Ken Yarrow Res. 613-473-4771 or 473-4553

3 BEDROOM MAINTENANCE FREE BUNGALOW- Ideal location with picturesque view of creek. Two baths. Family room with walkout to cedar deck. Good sized kitchen. Many other fine feature. Call for details.

50 ACRES- Bush Prime Cedar Road through some hardwoods close to village. Asking **$15,000.**

75 ACRES- all weather road, close to village, plus barn and drive shed. Call for details.

50 ACRES WOODED PROPERTY- with some openings, good road access, close to Hwy. 62, stream and pond. Call for details.

100 ACRE FARM- with very private location only place on road, solid brick house, many fine features. Call for details.

100 ACRES LAND- on all weather road, close to village, ideal building sites, lots of bush, asking **$30,000.**

BEAUTIFUL MOIRA RIVER LOT- 600' frontage. Asking **$15,900.**

WATERFRONT LOT- on river. Asking **$12,900.**

100 ACRES PRIVACY- with a partially finished cabin. Ideal retreat property. Asking just **$34,900.**

LARGE VICTORIAN HOME- in quiet village, several extra lots, presently used as duplex. Call for further details.

CAMPGROUND SITE- with trailer. 2 lots private lake, fishing, swimming, boating, year round access. Call for details.

27 ACRES- good woods, small lake, asking **$18,900.**

17 ACRES- 1,600 ft. road frontage on all year road. Asking **$17,900.00**

5 ACRES- pine forested, building site. Asking **$13,000.**

COMMERCIAL PROPERTY- Hwy frontage, plus 3 bedroom 1 1/2 storey home. Just listed asking **$49,000.**

FOR INFORMATION ON THESE AND OTHER CALL ED STEVENSON 613-473-4553

REAL ESTATE

44 Dundas St. E
Belleville, Ontario K8N 1E9
613-969-7000
TRICOM REALTY LTD.
Independent member of the
Canada Trust Franchise

JUST REDUCED, $49,900- Three bedroom home is in a excellent location for shopping and schools interior is in good condition, call now.

BUNGALOW SOUTH OF MARMORA- in excellent shape, 1 1/2 car garage, lots of fruit trees, fireplace on a 1 acre fully landscaped lot. **$65,500.**

1 1/2 STOREY - 3 bedroom home in Marmora with a single car garage close to all the amenities, won't last long **$58,500.**

JUST LISTED- OLD MARMORA RD.- 122 acres wooded lot with road frontage small cabin on property 2 rooms has a well. Excellent view to the south. **$38,900.**

INCOME PROPERTY- located close to downtown Marmora, building is in great shape presently rented bringing in $1050/month, well decorated. Asking **$77,500.**

DUPLEX JUST LISTED- In village of Marmora on corner lot spacious bedrooms, building in good shape, separate entrances, priced to sell, **$58,500.**

DIANNE RAY
613-472-3028

SCOTT FRANKS
613-478-6153

WANTED: SALES PEOPLE

Licenced or about to be.

We offer:
Professional Offices
Excellent Commission Plan
On going training program

Al Hudson - Hastings
696-3272 or 696-2383

RISHOR BARNES DIETRICH LTD. REALTOR

MARMORT INCORPORATED
MORTGAGES

Residential, Commerical and Farms

- New Home Construction
- Debt Consolidation
- Home Improvements

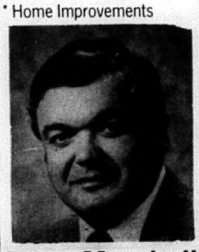

Doug Marshall
146 Front St.,
Box 1102 Belleville
613-962-7900

BOWES & COCKS LIMITED REALTOR

The Gallery of Homes

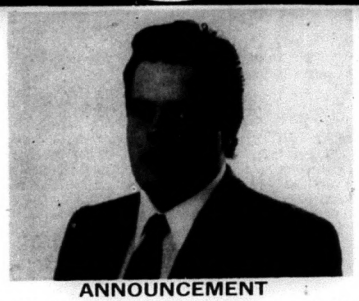

ANNOUNCEMENT

Bowes & Cocks Limited, Campbellford is pleased to announce that Scott Sheridan of the Peterborough Residential Department has joined our sales team in the capacity of Sales Representative. Raised in Campbellford, Scott knows the area very well and invites you to call him at home 696-3707 or the office 653-1331, if he can be of any assistance.

BOWES & COCKS LIMITED REALTOR

The Gallery of Homes

NORWOOD OFFICE 705-639-5388

OPEN HOUSE

Saturday 2-4, P.M. April 30

Spacious brick bungalow, on 1.8 acres. 3 bedrooms, 1-4pc. bath walkout from diningroom to deck over looking level landscaped lot large, modern eat-in kitchen. MLS. Take Hwy. No. 45 to Signs.

Betty-Anne Maynard on duty

OPEN HOUSE

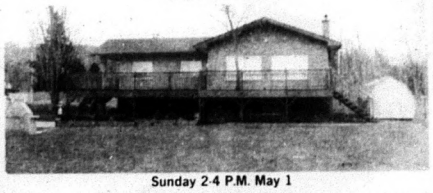

Sunday 2-4 P.M. May 1

Prestigious custom built brick bungalow. Modern European kitchen. Fireplace and bar in games room. 3 spacious bedrooms & 2 baths. Walkout to large wrap around deck with panoramic view of Rice Lake. Take Hwy No. 45 South of Hastings to 9th line of Percy. Follow to signs.

Betty-Anne Maynard on Duty.

EXCEPTIONAL 1 ACRE PROPERTY- with 4 bedrooms, oak kitchen, main floor laundry, new siding roof insulation drywall & wiring, 5 appliances included. **$89,900** MLS

LOW COST LIVING- in this immaculate 3 bedroom townhouse on Goodfellow Rd. Peterboro. Only **$79,900.** MLS

INCOME PROPERTY- Deloro, 1 1/2 storey, 3 bedroom. **$44,900.** Must be seen to be appreciated.MLS

UNIQUELY ENGLISH! Enjoy this very private 1 1/2 storey home on 24.75 acres. 3 bedroom, large deck, carport and garage.MLS

EXCELLENT STARTER HOME- for only **$42,900.** It's a cute 2 bedroom bungalow on a 100'x200' lot with stream running thru. Check it out!

SEVERAL BUILDING LOTS VARIOUS PRICES AND SIZES. FOR SALE FARMS AND COTTAGES ARE IN GREAT DEMAND

Give ROBIN OR DOROTHY MOORE a call for any realestate you have need to sell 705-652-6601 705-778-7631

GRAND OPENING

V.J. LAUESEN LTD. REALTORS

To serve the realestate needs of the Community.

Drop in to our NEW FRONT ST., HASTINGS office located next to Mac's Convenience & across from the Brewer's Retail, for coffee, donuts & some informative conversation.

Every body is welcome and we look forward to seeing you.

705-696-2386 or 416-352-2265

18

REAL ESTATE

RE/MAX
summit realty ltd., realtor
an independent member broker

UNIQUE? U-BET! Recently Renovated 3 bedroom home in quiet village. Not only do I have upgraded insulation and 200 amp service, but I also have a large basement and an enormous stone fireplace. Excellent water and right in the heart of LAND O LAKES. Sound Great? U-BET! All this for only $55,500. Mom and Dad will love it.

613-428-2165 or 416-668-3800

george petrie

sales representative

I NEED YOUR LISTING!

Due to tremendous sales my inventory is running critically low. Properties are selling quickly and I am having difficulty keeping up with demand. Many anxious buyers have had to be turned away- disappointed. Not only do I service the Belleville - Tweed corridor I readily service Kaladar, Flinton, Cloyne, Northbrook and the Maznaw. Why not see what Re/Max and I can do for you. FREE CONSULTATION WITHOUT OBLIGATION!

NRS NATIONAL REAL ESTATE SERVICE

KERRWOOD REALTY LIMITED

OPEN HOUSE

MEYERS ISLAND ROAD

Saturday, April 30th 2 p.m. - 4 p.m.

South on Hwy No. 30 to Meyers Island Rd. and follow NRS OPEN HOUSE SIGNS.

LARGE WELL TREED LOT-

that backs onto the Trent River and access to Trent canal. 3 large bedrooms. - roughed in fireplace in livingroom with walkout to raised deck. 2 - bathrooms. 1 1/2 yrs. old. New Listing.

GORD COLBY
Area Representative
FREE HOME EVALUATIONS. NO OBLIGATION
ASK US ABOUT OUR CATALOGUE OF HOMES
705-653-1400 RES.
BELLEVILLE OFFICE 613-966-9901

J.R. CONNOR

REAL ESTATE BROKER

30 Doxee Avenue South, Campbellford

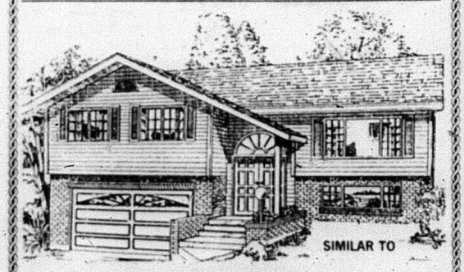

SIMILAR TO

NEW HOME TO BE BUILT IN BAYMEADOWS- Complete, ready to move in $98,900.00 HUDAC Warranty. Come to our office across from the IGA 30 Doxsee Ave. South for full details.

BUILDING LOT IN CAMPBELLFORD- 32 ft. frontage on quiet street in area of quality homes. $23,500 SOLD

ATTENTION HAVELOCK AND MARMORA- Beautiful wooded building lot (1.6 Acres) Approx. 1 mile south of Hwy. 7, on township road $7,000

We have customers waiting for two and three bedroom homes. Call us to-day for a free, no obligation estimate of the present value of your home.

Members of the Peterborough Real Estate Board
For information or appointment to view call
705-653-1780 anytime

O.P.P. REPORT

Remember...Ride Program is in effect

On April 18th, 1988 Donald Pollock of Alexander Street in Havelock, reported that a large amount of wood was taken from a woodlot he has, located on the Hubble Road. Anyone having seen anything in this area are asked to please contact Campbellford O.P.P.

On April 20th, 1988 Lloyd Liemback of North Royalton, Ohio reported that his cottage on Jet Island at Percy Boom had been broken into. Stolen from the cottage was a number of fishing reels and blankets, value unknown at this time. Entry was gained through a window. Police are still investigating.

Bob Mechetuk of Wellington Street, in Campbellford reported on April 20th, 1988, that sometime overnight a stereo cassette player was stolen from his vehicle. The stereo has an approximate value of $350.00, and is made by Audiovox.

On April 21st, 1988 Kim Crothers of Gary Street, in Campbellford reported that someone had stolen two car stereo speakers from out of her car. The vehicle was parked outfront of the Crothers residence and the "pioneer" speakers were located in the rear seat of the vehicle. Approximate value of the speakers is $100.00.

On April 21st, 1988 there was a Break and Enter reported at a trailer located on the Eleventh Concession of Belmont Township. The trailer belonging to Mrs. Anne Simper, was entered sometime in the past week. Stolen is approximately $400.00 worth of merchandise, including sheets and pillow cases as well as some blankets and a lawn mower.

Harold Rowley of Whitby, Ontario reports that on April 23rd, 1988 he discovered that someone had broken into his cottage which is located on the 5th Concession of Percy Township. Stolen from the cottage were two flashlights and some canned goods, and some liquor. Value of stolen goods is approximately $175.00. Entry was gained by kicking the front door in. Police are investigating.

On April 24th, 1988 the Benjamin Dewey residence on the Cole Road, R.R. 3, Havelock, was broken into. Entry was gained by prying the door to the residence open. An undetermined amount of cash was stolen from the house. Police are investigating.

On April 17th, 1988 there was a single motor vehicle accident on Highway 30 in Seymour Township. Robert Palmateer was driving his 1981 Buick northbound when he lost control, the vehicle then struck a bank and rolled onto its roof. Damage to the vehicle was extensive. Palmateer received only minor injuries.

On April 20th, 1988 there was a single vehicle accident on Main Street in the Village of Warkworth. Clayton Lafee of Norham, Ontario, was driving a 1975 Chevrolet northbound on Main Street, when he lost control and struck a pole. Lafee has been charged with Impaired Driving. Lafee received minor injuries, the vehicle was demolished.

On April 21st, 1988, the R.I.D.E. program was in effect in the Campbellford Area. The officers checked 309 vehicles in our area, issuing five, twelve hour suspensions, and three liquor related charges. Local Police will continue to do spot checks for Impaired Drivers, regularly in our area.

PRIVATE

Marmora

2 Storey frame, 2,000 square ft., fully renovated, full serviced, 3 bedroom.

$78,000

613-472-3136

3 ACRES OF NEW & USED
MOTORHOMES • TRUCK CAPS
PARK MODELS • FIFTH WHEELS
TRAVEL TRAILERS • HITCHES

MALLARD • SPRINTER • CORSAIR
FLIGHT LEADER • HOMESTEADER
COLEMAN • PROWLER • BONAIR
HOME & PARK

NEW LOCATION
INDOOR SHOWROOM • PARTS STORE
3000 SQ. FT. SERVICE DEPARTMENT

HWY 2 EAST OF HWY 38, KINGSTON
FROM 401, EXIT HWY 38, FOLLOW OPP SIGNS

KINGSTON
Outdoor Centre
QUALITY & CARE 613 389-9953

CENTURY ANTIQUES

NEWLY RENOVATED

NOW CARRYING:
ACCESSORIES TO COMPLETE YOUR COUNTRY LOOK:
Candles, Rugs, Pillows, Pierced Lamp Shades and More.

ANTIQUES

Settees, Dining Suite, Cupboards, Hall Seat, Tables, much more!
Flo Blue, Depression, Crocks, Pressed Glass, RS Prussia, Silver

CENTURY PLACE
DOWNTOWN BELLEVILLE
962-0767

MORTGAGES

GARRY BLOWER
Marbelle Financial Services Inc.
"ALL TYPES"
Century Place, Belleville
613-966-6568 - Office
613-968-3010

HASTINGS MARINE

FISHERMAN'S PRE-SEASON SPECIAL

MERCURY 8.0 H.P.	MERCURY 9.9 H.P.	MERCURY 20 H.P.
List $1706.	List $2064.	List $2526.
Save $407.	Save $315.	Save $315.
Sale Price $1299.	Sale Price $1749.	Sale Price $2211.

HASTINGS MARINE

MERCURY OUTBOARDS

72 Front St., Hastings
705-696-2366

19

George Mitchell was the winner of the early bird draw for a North River print by Bruce Wood, a New Brunswick artist, at the Ducks Unlimited Banquet held at the Curling Club last Wednesday night in Campbellford. Presenting the print to Mitchell in this picture is Mel Renouf, a member of the Campbellford Committee of Ducks Unlimited. Renouf also donated a black Labrador Retriever puppy which earned $350.00 for Ducks Unlimited.

ATLANTIC CITY BUS/HOTEL

May 20-23 (Long Weekend)
Departs May 20 9:30 pm
Returns May 23 evening
Includes: Deluxe bus transportation
2 nights hotel accommodation
Indoor pool
Travel bag
Baggage handling & N.J. Hotel taxes
Cost: $289 Triple per person
$299 Twin per person
$339 Single Person

Reservations & Information
Call (613) 966-0081

Hurry!
Space Limited

Rolaf's
*Travel
613-966-0081
227 Front St
Downtown Belleville

So easy to reach everything on FLORIDA'S GULF COAST

Make your headquarters right off the Tamiami trail, between Bradenton and Sarasota

Superb facilities-235 beautiful rooms.
Heated swimming pool, lounge area.
Color TV. Playground. Meeting facilities.
Fine restaurant in greenhouse atmosphere.
Piano Bar Lounge. Entertainment.

Enjoy the Florida West Coast attractions around Tampa Bay, St. Pete, Sarasota.
Easy to reach, via U.S. 41 and 301.
Send for information today.

Best Western
BRADENTON
RESORT INN
2303 First Street
Bradenton, Florida 34208

OUTSTANDING FACILITIES FOR GROUPS & SALES MEETINGS

Please send free brochure and rates:
NAME
ADDRESS
CITY, STATE, ZIP

PHONE NOW
813-747-6465

MURRAY'S RUG & TILE

The Newest & Most Modern Showroom & Retail Outlet for Rugs & Tiles in the Quinte Area.

JUST OPENED!

A 5 STAR HAPPENING!

★ and the Sale Goes On....
Until Saturday, May 14th.
★ Sensational Grand Opening
Savings are Valid to the end of the Sale.
★ and Still You Can Enter The Draw for a Free Air Trip for 2 People to Las Vegas with 4 Nights at the Flamingo Hilton Hotel.
This Prize Compliments of Crossley Carpets.
★ When you are at the Showroom Enter the 2 Extra Draws for Broadloom, Rugs and 1 Draw for a 12' x 15' Vinyl.
★ **FREE** Scatter Mats, 1 to a Customer While They Last.

MURRAY'S RUG & TILE

"Your Dealer For Crossley Carpet made of Stainmaster by Dupont"
No. 2 Highway North Side (Between Belleville & Trenton)
613-969-RUGS 613-969-7847
Store Hours: Mon to Fri 9 am to 8:30 pm
Saturday 9 am to 5:30 pm

Fire permits required for all burning
Apr. 1 to Oct. 31
Except cooking or warmth

THIS RIDER WILL MANUEVER AROUND MOST OBSTACLES AND INTO MOST BUDGETS.

Ariens Fairway riding mower can tackle the same jobs as its bigger counterparts. But its smaller size and price make it easier to put to work in your own yard.

All three compact Fairway models give you the performance you've come to expect from an Ariens. And you can choose from the 6 HP engine with 26" cutting width in either recoil or electric start or the more powerful 8 HP electric start engine with 28" cutting width. One size is sure to fit your lawn care needs.

Our Flex-N-Float mower deck hugs your lawn's contours, produces a smooth cut and resists scalping on any terrian.
Disc-O-Matic drive enables you to "shift-on-the-go" through four forward speeds.

HASTINGS MARINE
72 Front St., W, Hastings, Ontario
696-2366/696-2367

20

Fund

Cont'd from page 1A

In short, the March of Dimes helps disabled people discover their potential - and their abilities.

"Our campaign slogan says it well: 'When you ignore disabled adults, you condemn them to a world more confining than any injury or disease. If you can see that, you can help'," said Mrs. Parcels.

"The residents of Norwood and area who contributed to this campaign have shown that they know how to help."

Mrs. Parcels also gave her special thanks to the dedicated volunteers who worked so hard and to the members of the media for their support.

Pen pals forever: *Part of* ***Education Week*** *at St. Paul's in Norwood was a visit from the grade 3 and 4 classes at St. Joseph's in Douro. The St. Paul's students played host to their guests showing them the impressive display of art and literary work in the gymnasium. They also shared some of the stories they had written for* ***Education Week****. Above, Joey Towns of St. Joseph's, Robert Purcell of St. Paul's, Dale Scott of St. Paul's and Ben Rossingol of St. Joseph's swap tales.*

E.P.Y.C.
Employment Planning Youth Career Centre

NEWMAN, OLIVER & MCCARTEN INSURANCE BROKERS LTD.

FARM HOME COMMERCIAL AUTO

25 Mill Street
Stirling, Ont.
Bus:613-395-3333

35 Front St.
Campbellford, Ont.
Bus:705-653-1940

GARY NEWMAN-PRESIDENT
RES.705-924-2681

REPRESENTING THE HAMILTON TOWNSHIP FARMER'S MUTUAL FIRE INSURANCE COMPANY

PERSONALIZED SERVICE IN OUR OFFICE OR AT YOUR HOME

Board sticks to 20 per cent offer

Verna Shackleton, Chairperson of The Northumberland and Newcastle Board of Education, regrets to announce that the 1988 summer school for secondary school credit and credit make-up courses, and evening class credit courses for the 1988-89 school year will not be offered.

The Board is not offering the classes because of a breakdown in talks with the District 49 Executive of the Ontario Secondary School Teachers' Federation. It recently rejected the Board's final offer of $24.00 an hour for summer or night school teachers.

Shirley Robson, Chairperson of the Personnel Committee, says, "The Personnel Committee felt it was a reasonable offer. We were not prepared to go any further as Board members responsible to the community who would ultimately pay for it."

The Board offer represents an increase of 20 per cent from the 1987 rate, and compares to the Hastings Board salary of $23.54 an hour, the Peterborough Board salary of $22.00 an hour, and the Durham Board salary of $24.23 an hour

Robson points out that Trustees have directed adminstration to investigate the possibility of students taking these courses at neighbouring boards, and to make transportation arrangements "so that no student's education is jeopardized," she says.

Charles W. Kennedy, Superintendent of Instruction (Personnel), says that about 500 students throughout the Board's jurisdiction will be affected.

A second issue in the dispute is the amount of compensation paid to a secondary summer school principal. Last year, the summer school rate was $2,700.00 for a principal, and the Board offered to increase it to $3,500.00, a 29.7 per cent increase. The Northumberland and Newcastle Board of Education rate is lower than that of neighbouring boards because principals in this area are responsible for fewer students.

BAY MARINE
QUINTE'S ONE STOP BOATING CENTRE

EVINRUDE
OMC Cobra STERN DRIVES

CADORETTE
EDSON
STARCRAFT
Sun Runner
HydroStream
BARKLEY YOUNG

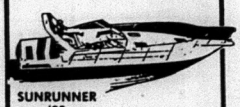

SUNRUNNER '88

COMPLETE MARINE SERVICES ON THE BAY OF QUINTE

BAYMARINE
"YOUR QUINTE AREA BOATING CENTRE"
HWY NO. 2
EAST OF TRENTON
392-2484

15 Students will reach the Summit

Write your own ticket to Toronto

Fifteen young Canadians will win an all-expense-paid trip to the Toronto Economic Summit, June 19-21, as officially accredited reporter-observers. The Government of Canada wants to encourage the active participation of Canadian youth in this major international event which will be hosted by Prime Minister Brian Mulroney, and attended by the leaders of the United States of America, United Kingdom, France, Federal Republic of Germany, Italy, Japan, and the European Economic Community.

To enter this competition simply write a short editorial on the topic 'A Key Issue for Canada at the Economic Summit'. The issue selected should relate to Canada in the world economy or to social and other factors that directly affect our economic performance.

A video and an information kit are being sent to your high school (or CEGEP) and should be there by April 18. Ask your teacher or principal for details, or call 1-800-267-0829 for further information.

Competition rules:
Entries in English or French. Length up to 500 words. Double spaced. Typed or legibly written. Open to full-time high school (including CEGEP in Quebec) students age 19 or under on December 31, 1988. A panel of experts will judge entries for clarity, style, strength of argument and originality. Competition entries must be received in Ottawa by **May 12, 1988**. Entries cannot be returned. Winning entries may be adapted, translated, reproduced, and made public.

Send entries to:
SUMMIT EDITORIAL COMPETITION
Department of the Secretary of State of Canada
Ottawa K1A 0M5

Attach this entry form or facsimile to your Summit Editorial

NAME _____
ADDRESS _____
Postal Code _____
PHONE _____ AGE _____
SCHOOL NAME _____
SCHOOL PHONE _____
I have read the competition rules and accept them
Signature of student
Signature of parent or guardian if student is a minor

Hon. Lucien Bouchard
The Secretary of State of Canada
L'hon. Lucien Bouchard
Le Secrétaire d'État du Canada

Hon. Jean Charest
Minister of State for Youth
L'hon. Jean Charest
Ministre d'État à la Jeunesse

Canada

Become a UNICEF Volunteer
IT'S A CHANCE TO GROW

BRING ROLUF'S CAMERAS YOUR BEST SHOT!

1 HOUR* PHOTO LAB

Photofinishing
*Reprints & Posters
*Enlargements
*All Types Cameras, Lenses
*Projectors & Screens

Rolufs CAMERA CENTRE
227 Front St.
Downtown Belleville
962-6161

21

GREAT PLACE TO BUY... SELL TRADE OR RENT — the Classifieds !

CLASSIFIED MUST BE IN BY 4 P.M. FRIDAY — CAMPBELLFORD 653-3737 · HAVELOCK 778-2671 · NORWOOD 639-5431 · HASTINGS 696-2152 · MADOC 473-4476 · STIRLING 395-3321 · MARMORA 472-2431

FOR SALE

1983, 14 FOOT fibreglass boat with 40 h.p. motor, excellent condition, $3500 or best offer. Phone 705-653-2926 after 5 p.m. Ask for Charlie.

1983, 200X HONDA three-wheeler, excellent condition, just rebuilt, $1100 or best offer. Phone 705-653-2926 after 5 p.m. Ask for Charlie.

1 PUREBRED, polled Angus Bull, 2 years old, approximately 1600 lbs., proven sire, 613-473-2538.

3/4 HP. reconditioned jet pump, $150; Porta-Potty in very good condition, $35, 705-778-7113.

FOR SALE

BICYCLE, men's 3-speed, touring stand, carrier, mirror, bell - one year old. Ready to go - gumwall tires, $105. Phone 705-653-1599.

BIKES: 3 ladies', 1 ten-speed Norco new, 2 used 10-speed Raleigh. Call 613-473-4785 after 6 p.m.

BLACK Labrador Retriever pups, born Mar. 27, 1988, CKC registered, champion bloodlines, reserved stock now accepted, 705-653-4536.

BUSINESS only: Seasonal, fishing tackle, souvenirs, etc. $18,000. Plus inventory. Busy highway on Trent System. Call 705-778-2524.

Konica NICE PRINT MINI-LAB SYSTEM

We do discs, 110, 126 & 35 mm

All processing done on our premises

Redden's Radio & TV

16 Queen Street, Campbellford 705 653-2770

20 INCH electric heavy duty range; pair of hardwood bunkbeds with mattress 36 inch; 3 drawer bedroom dresser; heavy duty clothes dryer; cast iron wood parlor stove; Kenmore wringer washer; 2 door side-by-side 18 cubic fridge; 75 linear foot welding cable; 50 ft. oil rubber 1-1/2 inch hose; one standard size bathroom steel tub with taps; 4 - 6"x6" 14 ft. long wooden beams; 2 cords of hardwood dry; 12 foot steel workbench. Call 613-472-2113 after 8 a.m.

3 ACRES of New and Used RV's. Perfect combination: full service and great prices at our new location. Hwy. 2 East of 38. Exit 401 at 38 and follow OPP signs. Kingston Outdoor Centre, 613-389-9953.

40 GALLON gas hot water tank and 40 gallon electric hot water tank. 1 rubber raft, holds 4 people, like new. Call 705-778-3604 or 778-3262.

7 MM MAGNUM rifle with Redfield scope, case and ammo. Winchester 12 ga. Model 1400 with case. TASCO 12X target scope, 705-778-3267.

85 HONDA Big Red 3-wheeler, $2000; also electric grass trimmer $20. All in perfect condition, 705-778-3090, call after 5 p.m. please.

AMWAY Products are stocked and available for immediate delivery. Call John or Johanna Davidse for advice or service. 705-653-1328. Free home delivery.

ANTIQUES - Several washstands, dressers, chests of drawers, pressback chairs, mirrors and picture frames, 705-653-2883, 124 Front St. N., Campbellford.

AVOID costly repairs. Our used RV's are refurbished and ready to use. New location, Hwy. 2 East of 38. Exit 401 at 38 and follow OPP signs. Kingston Outdoor Centre, 613-389-9953.

CATTLE feeders and conveyors, unloaders. Made in Canada. Excellent design, low cost, price installed. Rix Equipment Sales, 705-653-1875.

CEDAR Posts, 3" to 6" tops, 8 feet, $2.50 to $4. Call 705-653-1759 after 7 p.m.

INTERIOR ACCENTS
Specials on Vertical Blinds including Valance
In stock 72 x84 for $129 or 84 x84 for $149
Plus 50 per cent off all custom made verticals
40% OFF CUSTOM VENETIANS
705-745-5401
1135 Lansdowne W., Parkway Place, Peterborough

CEDAR posts, 8' lengths, various diameters. Call 705-639-5567.

CENTRAL Vac for sale. Call 613-392-6265.

CLARK Lift Truck, 5000 lb. capacity, 3 stage mast, solid tires, completely overhauled, $7500. 613-354-9521.

BAKER'S DOZEN
Order your special Mother's Day Silk Flower Arrangement early for Best Selection.
PICK UP AS LATE AS SAT. MAY 7th.
2 George St., Havelock
705-778-3067

COLOR and black and white TVs, 26" color start at $75. Phone after 4 p.m., 705-653-4470.

DEMO Sale. VHS VCRs and TVs. Starting as low as $200. Limited quantity of these selected items. Don't wait - call now. Madoc Video, 10 Durham St., 613-473-4841.

DISC plow plus 2nd for parts, 2 furrow draw plow, M.F. 44 tractor with loader, 705-778-2369.

DOG Team, ideal for Beginner - 3 Alaskan Huskies, well broke, $450. Sleds, harness available. Phone 613-473-2696.

Let us help plan your WEDDING!
Invitations by International & Rainbow
• Replies • Informals
• Cakewrap • Decorations • Candles
GUNN-JOHNSTON LTD.
Cards & Gifts
51 Bridge St. E., Campbellford
705-653-4332

FOR SALE

GUARANTEED INVESTMENT CERIFICATES
will pay

5 Year	10 1/4%
4 Year	10%
3 Year	10.0%
2 Year	9.78%
1 Year	9.3%
Short Term 8	3/4%

(rates subject to change without notice)

Waters Financial Services
705-653-2528 (collect)
AFTER HOURS 653-2910
IGA PLAZA, Campbellford

EGGS - farm fresh, available at Drain Poultry, Tweed, Ont. Mon. to Friday, 8-5, & Sat. 8-11 a.m. Phone 613-478-2828.

ELECTROLUX Vacuums - Free pick-up and delivery - supplies and repairs. Call Roy L. Hutchison (home) 705-742-6149 or 745-4547 (business).

FIBREGLASS Truck Cap and tandem horse trailer; also 6 ton wagon, 613-472-5535.

FLORIDA homesites for sale. Call Direct Realty Ltd., Realtor, RR 5, Belleville, 613-966-5011 for Details.

QUALITY WINDOWS & DOORS
- Free Delivery
- Custom Built
- Maintenance Free Cladding
- Arch TRS
- Free Estimates

CANWINDOR PRODUCTS INCORPORATED
Belleway Mall
1/2 Mi. N. of 401
BELLEVILLE
613-966-4354

HAY, good quality alfalfa-timothy and alfalfa-brome, square bales, also hulless seed oats. Birdlake Farm, Cobden, Ontario, 613-646-7682.

SPRING TUNE-UP SPECIALS
24.95 PUSH MOWERS & TILLERS
29.95 MOST RIDING MOWERS
PARTS EXTRA
FREE PICKUP & DELIVERY
RjM Small Engines
Havelock
705-778-3826

HILTS Butcher Shop freezer orders, custom killing, cutting, smoking and curing. Golf Course Rd., Norwood, 705-696-2172.

LARGE round bales of hay, 705-639-5834.

FRESH WHISKEY & RUM BARRELS
Whiskey $33. & Tax
Rum $43. & Tax
Coll Barrels $20. Taxable, will deliver
McCLOSKEY BARRELS
Hastings 705-696-3424

LARGE standing dog dryer, electric lawnmower, TV stand, 2 antique dresser drawers, 2 shelves, wash/spin dryer; dining room table; children's 2 wheel bicycles, 705-639-5967.

LAWN or garden rotted manure and top soil; also railroad ties, 613-472-5535.

FOR SALE

clark's we deliver in area
homeland furniture
A Division of Home Hardware
LOTS OF FREE PARKING
169 Pinnacle Street, Belleville
962-1811 or 962-0434
Store Hours: Thurs., 12-9; Fri., 9-9; Saturday, 9-5:30

LEATHER motorcycle jacket with Borg zip-in lining, in excellent condition, size 46, $130. 705-778-7113.

LIMITED quantity of certified number one Donald and Marion oats germination 99%. $10.35 per 25 kg. Ray H. Thomson & Son. Phone 705-653-2238.

MASSEY Ferguson 124 square baler for sale, 705-696-2557.

MIXED hay, large round bales, picked up or delivered. Phone 705-924-2665 or 653-2464, Earl Merrill.

MOTORCYCLE, 1986 Honda XL 350, excellent condition. Phone 613-473-2467.

NEW chain harrows, several widths, $39 per ft; Cattle headgates and working chutes, pen partitions and gates. Pat Cassidy, Tweed (evenings) 613-478-2059 or Paul Burns, Tamworth, 613-379-2921.

Tweed Sports Centre
We buy guns
Turn those guns not being used into cash
478-3131
We take trades
233 Victoria St. Tweed

NEW Pianos $1995 delivered, Yamaha electronic keyboards and pianos, guitars, organs, rebuilt pianos, video taped music lessons - Trophies, Medallions, Plaques, Engraving. Jenkins Music - Bancroft Trophies, 192 Hastings St. N., Bancroft, 613-332-1479.

NINE by six foot ten, steel garage door; two four foot sections by seven foot three; oil burner with fan, 705-778-7451.

OIL Furnace, 123000 BTU, 705-778-7104. Wanted: Cedar fence rails, wood grate and lining for new Princess Pat Woodstove.

ONE dehumidifier, one upholstered armchair, rust color, 613-472-2594 after 6:30 p.m.

SEED oats cleaned and treated, also 1000 gallon water tank with pump and hoses. Call 705-778-3370.

POLLED Charolais bulls and Simmental bull by Poll PR 502; also bred cows and feeder calves. Cattle chute and squeeze with headgate, 613-472-5535.

WHITE Cedar trees, for landscaping and hedges, $1.50 - $3.00. Phone 613-473-4017.

WOOD shavings for sale. Call Glen McCoy, 705-639-5218 (after 6 p.m.).

STABLE cleaner chain, hook and eye, pintle, elevators, corner wheels, made in Canada. Best prices. RIX Equipment Sales, 705-653-1875.

STANDING Timber Purchased: Careful selective removal of mature trees and/or pulpwood and/or firewood. References and payment in advance. R. Maas, 613-472-5834.

STANDING AQHA Stallion, Healey Falls (Hank) Conformation disposition, top bloodlines, all in one. Don't bypass this stallion, till you've come and looked at him, 705-653-3449.

STORE Equipment - 2 door cooler; Sharp cash register; securify mirrors; display rack; counter shelving units; greeting card rack. Christmas decorations, 705-778-2524.

SURGE water softeners, 1 bag of salt. We will install in most cases free of charge. Water purifiers and filtering systems, salt available. Moore Bros., Napanee, 613-354-5516.

TROY built tiller, 24", excellent condition; also 36" disc for garden tractor; also 12 ft. cedarstrip canoe, needs canvas, 705-778-3267.

TYPEWRITERS and supplies, Smith Corona, Calculators, cash registers, paper rolls and ribbons, word processors. Rent to buy. C.W. Cochrane, 705-653-3204 or John Cochrane, 705-639-5276.

USED Office Furniture desks, chairs, files, typewriters. Call Masters Office Furniture, Brighton 613-475-3133

NOW OPEN
Mothers Dining Lounge
Known for fine German cuisine
Continental dishes
Superb Steaks
Open daily from 4:30 p.m.
Closed Mondays
613-478-6666

RENT to own your new TV, VCR, or stereo. Don't wait - call or come in and ask for details now. Madoc Video, 10 Durham St., 613-473-4841.

ROTOTILLER - 4 h.p. Briggs Front Tine, $250. Phone 705-653-1599.

VANITY with round mirror; double bedspread and drapes set (yellow, orange tones); pair green drapes (insulated 84" long); gladiola and dahlia bulbs - 10 cents each, 613-472-5485.

FOR SALE

VIDEO Camera rentals - Save your favorite memories on video cassette. Weddings, birthdays or any special occasion. Call and reserve now. Madoc Video, 10 Durham St., 613-473-4841.

WANTED

SMALL walnut china cabinet, 30" wide; double headboard, double bed frame; white chest of drawers 30" wide; double drawer chest, 57" wide x 34" high, 613-472-5485.

RETIRED gentleman wishes to rent a small one or two bedroom home in the Marmora or Havelock area, preferably near a river or lake, 613-472-3881.

AUTOS

750 HONDA motorcycle, windshield and saddlebags, AM/FM radio, automatic trans., (only 1,000 original miles). 1978 model, very nice. Asking $1950, Marmora, 613-472-3843.

AUTO Glass - Insurance work - We pay $25 of your deductible - Also alignments and gas tanks - mufflers. Phone 705-778-3352 or 778-3841, Havelock, Blakely's J&L Motors.

1983 HONDA Goldwing Interstate, 10,000 km. original mileage. AM/FM stereo, $5500. Phone 613-395-3406 after 5 p.m.

WANTED

WANTED
Vacation properties urgently needed - waterfront homes and cottages along the Trent - Campbellford, Hastings area and on round, Belmont and Crowe Lakes.
Call the experienced Realtor
Thornton Waters, Associate Broker
RE/MAX eastern realty inc. an independent member broker
I.G.A. PLAZA-DOXSEE AVE. S.
CAMPBELLFORD
705-653-2521 (collect)

CEDAR trees, 3 to 8 feet tall, Hastings. 613-394-3552.

CHILD'S 2-wheel bike (with dolly wheels), size 12-14 rims, also child's auto booster seat. Call 613-473-2488.

HOUSE - village or country or waterfront cottage or building lot. Call 613-395-5034.

PROPERTY needed: 10 or more secluded acres of well treed property with good creek or river frontage and year round access. Preferred hydro, 20 minutes radius of Marmora or Madoc. Phone 416-785-8163 or 416-563-5954.

AUTOS

1984 BONAIR 1000 hardtop camper, excellent condition, sleeps 6, stove, fridge, sink, awning. $4600. 705-639-2128.

1962 MERC 2 door hardtop, running condition. Well worth restoring. 705-778-3267.

1973 5-TON Ford F600, 16 ft. van with black roll-up and side door, 2 speed rear end, 613-473-2709. Asking $3900.

1973 PONTIAC LeMans, mechanically excellent, needs body work, $300 or best offer, 613-473-4729.

1975 CHEV Van, new shocks, brakes, tie rod ends and exhaust system. Good body. $2000 certified. Phone 613-472-3353.

1979 CHRYSLER Newport, 318, automatic, power steering, power brakes, real clean; underoiled yearly, good mileage. Best offer. Phone evenings, 613-473-4345.

1987 BUICK LeSabre, power seats, premium sound, climate control air, cruise, tilt, wire wheels. New $22,000. Asking $16,200 or best offer. Phone 613-478-6356.

396-375 H.P. with headers - no carb. 705-778-2778, Have lock. Ask for Rob.

AUTOS

1981 CHRYSLER Cordoba Deluxe, slant six, automatic, Sprite trailer, sleeps 4, insulated, stove, fridge, sink, furnace; 30" white G.E. stove - self-cleaning oven, 613-473-4981.

FOR RENT

3 BEDROOM apartment in Marmora, 613-473-4272.

APARTMENT, 1 bedroom, available May 1st, fridge and stove included. Pay your own heat and hydro. Phone 613-473-4152.

APARTMENT, 1 bedroom, available May 1st, fridge and stove included. Pay your own heat and hydro. Phone 613-473-4152.

FIVE room, four piece bathroom, apartment. Available June 1st. References required. Reply to Box BC, Campbellford Courier.

ONE bedroom apartment, available April 1st. $350 per month includes heat & hydro, in Madoc. Phone 613-473-4600.

ONE bedroom apartment, all conveniences and appliances on farm, Rawdon Conc. 8. $260/month plus hydro. Call collect after 6 p.m., 416-849-0466.

ROOMS for rent - heat and hydro included, $175 monthly and up. 705-653-4447, leave name and number.

STORE in Marmora. Prime location, 613-473-4272.

TWO - 1 bedroom apartments, 24 Front St., Stirling. Phone 613-395-5107 after 5 p.m.

TWO bedroom apartment, downtown Campbellford. Heat and hydro included, available immediately. Phone 705-653-4447, leave name and number.

22

CARD OF THANKS

I WOULD like to thank friends and relatives for the cards, gifts, flowers, phone calls and prayers while I was at the Orphopaedic Arthritic Hospital in Toronto and since returning home. Bill Holgate.

IVAN Lavender and family would like to thank the ACW and all those who expressed their sympathy during the recent bereavement of our dear mother and grandmother.

I WISH to thank all my friends and neighbors who sent me cards and came to visit me while I was in the hospital and since my return home. Harry Neal.

I WISH to thank all my friends and neighbors who sent me cards and came to visit me while I was in the hospital and since my return home. Harry Neal.

I WOULD like to thank my friends and relatives for acts of kindness, flowers, cards and fruit basket while I was a patient at Toronto General Hospital. Dirk McCaw.

I WOULD like to thank my friends and neighbors for their flowers, gifts, cards and visits while I was in hospital and since I have come to live at Horvath Retirement Home. They were and are very much appreciated. Bess Wilson.

THEY say you can judge a man by the friends he has. My father must have been a good man because he had very good friends. The first time I remember one of my father's friends helping out was when Hunt the Hat came to the door of the old farmhouse. Dad was away, and Mom was alone (when the storm struck. Our neighbor came over in the middle of the storm and helped my mother replace the door with the kitchen table. I was only three years old but I still remember how scared I was. Since that time Dad's friends have always been neighborly. To help bring in the hay, build a new house, look after the farm during vacations, or simply the odd jobs and talk. When Dad was sick you always stopped and did the chores. Dad was always ready to help out in the hospital and help out home again. Not one ever complained or grumbled about lending a helping hand when it was needed. To all my Father's friends who have worked with him and lived with him, thank you. Over the years we have laughed a lot and cried a little. We have shared a lot of good times and you have stood by us during the bad times. Dad was a very good man. He has very good friends. Marie Mike (Lowes)

We both wish to express our thanks to many friends. Eddie Bell, Anne, and Prudence St. Peter's Ladies' Club, quilters group, Mary Jane, Bob, and the staff at the IGA for their lovely gifts and flowers. To our loving family, for all their support, and to all who honored us at the reception. Also the management and staff at the Windmill Restaurant for a lovely meal and courteous service. Jessie and Charles Bridgman.

PERSONALS

GOT a traffic ticket? Civil Counsel for the Defence. Former experienced police officer will defend you in court. Free consultation. Kingston 613-545-9834.

LADIES in Orient seek correspondence with single gentlemen. Box 5248, Stn. A, Calgary, AB, Canada T2H 1X6.

SINGLE retired German lady seeks retired single German partner. Please write: Irma Zvonar, P.O. Box 635, Colborne.

NOTICE

FISHING Season opens May 1st. Norwood Bait & Tackle opens April 25, 1988 with all your fishing needs. Trent River Road. Just east of Highway 45.

HELP WANTED

STAFF REQUIRED
RN's and RNA's
PART-TIME HOME MAKERS NEEDED

If you are reliable, have transportation and wish to work a few hours per day in your area. Apply to Nightingale Nursing Registry Ltd. 705-652-6118 or 705-652-7100.

COTTAGE cleaning. Roseneath area. Saturday mornings only. Good pay. Call 416-352-2221.

EMPLOYEE wanted for pizza takeout. Phone 705-778-2261 after 5. Reply Box No. 237.

HASTINGS & PRINCE EDWARD COUNTIES HEALTH UNIT

Requires: ADULT PROTECTIVE SERVICE WORKER to work in North Hastings, located in Bancroft, on a half time basis (5 mornings per week.)

The APSW's responsibility is to assist developmentally handicapped adults to adapt to community living by ensuring the provision of social support services which are necessary and/or appropriate to the individuals needs. University degree or Community College Diploma in Social Services with a minimum of 2 years experience in serving persons with a developmental handicap is required.

Please send application and resume by May 4, 1988 to Ruth Hatton, Edward Counties Health Unit, 179 North Park St., Belleville, Ontario K8P 4P1.

ASSISTANT COOK

Experience Preferred part time evenings & weekends.

Mothers Dining Lounge

613-478-6666

EXPANSION has created a new opening for a person with some planing and wood laminating experience. Would consider the right person to train. Hourly rate and company benefits. Call for appointment — Upper Canada Vans 705-653-4090 or 653-2440.

BOWES & COCKS LIMITED REAL ESTATE Campbellford 705-653-1331

REAL ESTATE CAREER

Sales Representatives required For Campbellford & Marmora Offices

Full Training Provided

Call

Bryce Hazlewood

Bowes & Cocks Limited

Gallery of Homes

27 Front Street North

Campbellford.

(705)653-1331

VOLUNTEER Tutor wanted for young male student in Norwood wishing to enter apprenticeship program in small motors. Some knowledge of small motors would be helpful. Time requirements are 1 to 1-1/2 hours per week, either weekday evenings or on weekends. If interested, please call 705-749-0777.

YOUNG person, 17 to 25, to do woodworking. Phone 705-653-4803.

HELP WANTED
Music Teachers Wanted

An exciting, rewarding teaching experience awaits you in Music For Young Children. Part time or full time. We offer you a career that can meet your personal needs. For further details of upcoming seminar, Call Barb 705-745-9962.

HELP WANTED

FAMILY VIOLENCE SAFETY NETWORK

OUTREACH COUNSELLOR, PETERBOROUGH COUNTY (HAVELOCK)

To provide direct support services and crisis intervention to abused women in Peterborough County.

Experience counselling abused women preferred.

Candidates may pick up a job description before applying.

Send resumes by April 29, 1988, 5:00 p.m. to:

Family Violence Safety Network

Peterborough YWCA
216 Simcoe Street
Peterborough, Ontario
K9H 2H7
743-3526

or: 1 Matheson St.,
Havelock, Ontaro,
K0L 1Z0
705-778-3346

FULL-TIME serious help wanted for antique business. Good starting wages, overtime if desired. No experience necessary, we will train. Dealing with antique repairs and general maintenance of property. Must have good work record and be punctual. 705-924-2540.

REAL Estate Career. Full training provided. New office in Norwood NOW OPEN. Call Carl Edwards, Bowes & Cocks Ltd., Gallery of Homes. 705-742-4234.

RELIABLE Babysitter with references for children ages 8 and 9 mos. Preferably in my home. Phone 613-473-2330.

COMING EVENTS

BINGO - At Marmora Legion Hall every Monday night at 7:30 p.m. Early birds. Regular games for $10 each. 8 p.m. & one jackpot game starting at $500 in 55 nos. or less. Mini-jackpot starting at $50. Admission 50 cents, extra cards 25 cents.

HAVELOCK Rotary Club Bingo at Havelock Town Hall, corner of Oak and Mathisons Sts., Thursdays 7 p.m. Early Birds, 7:30 p.m. Regular bingo 8 p.m.

HAVELOCK Ladies Mixed 3-Pitch Tourney, June 11, at Havelock Ball Park. First 8 teams. Please call Rosemary Buchanan, 705-639-5463 after 6 p.m.

IODE Spring Dance and Dinner - Norwood Town Hall, May 7, 1988. Full Smorgasbord at 7 p.m. Dance at 9 p.m. Music by M&M. Tickets $15 per person from any member or call 705-639-5812.

KINSMEN Bingo every Wednesday, Campbellford Legion. Bonanza starts 7:30 p.m., 2 Early Birds, 4 Specials, 12 Regular games at $30. $1000 Jackpot starting at No. 49. This week's number is 58.

LIONS Bingo every Wed. 7:30 p.m. at Havelock Community Centre. 2 Early Bird games. 1 Share the Wealth. 1 Jackpot game. 1 Winner-Take-All. Air conditioned.

MADOC & District Figure Skating Club will hold a general meeting at Madoc Arena, April 26, 1988, 8 o'clock. Refreshments served.

MIXED Ball Tournament - Havelock ball diamond. Saturday, May 7th. Call 705-778-7249 or 778-3103.

NORWOOD Lions Club Bingo every Tuesday night at Norwood Town Hall. 2 Early Bird games 7:45 p.m. Regular games start at 8 p.m. 2 Share the Wealth. 1 Jackpot game for $500, starting at 50 numbers and increasing 1 number each week until won.

QUILT Show, sponsored by Homecraft Division of Norwood Fair Board, Saturday, Apr. 30th, 10 a.m. - 4 p.m. at Norwood Sports Complex. Canada Packers Quilt Collection, Dolls, Doll making, and Craft displays. Refreshments, door prizes. Admission $1.50. Proceeds towards arena repairs.

SHOPPING Trip - sponsored by S.D.C.H. to Sears Warehouse and/or Scarborough Shopping Centre, May 28, 1988. To book call 705-639-5218 or 639-5690 before May 7, 1988. $13 per person.

SPRING Musical presented by Norwood District Public School entitled "Sainte Marie Among the Hurons". Special presentation for Senior Citizens, April 26, at 10:30 a.m. Musical will be presented on the following evenings for parents and friends, April 26, 27 and 28, at 7:30 p.m. Silver collection.

THE family of Don and Winnie Tackaberry invite their friends, relatives and neighbors to help celebrate their parents' 40th Wedding Anniversary, May 7th, 1988, 8:30 to 1, Percy Township Arena, Warkworth. Best Wishes only.

COMING EVENTS

2ND Phase Sale, St. Andrew's United Church, Marmora. Saturday, Apr. 30th, 9-1.

32 TEAM Mixed "OV" 3-Pitch Tournament - May 20, 21, 22, 1988 - Marmora and Springbrook Diamonds. Cash and OV awards. For information and entry forms contact John Maloney, 613-472-2778.

ANNUAL Manure Sale sponsored by Campbellford Lions - Saturday, Apr. 30, and Saturday, May 7th. Price: $2 per bag. Phone orders to: Gary Rowe, 705-653-1919, Mel McKeown 705-653-1717, or any Lions member.

RAWSON TRAVEL

Join Rawson Travel's personally escorted tour from Belleville to China and the Orient (Limited seating)

November 5 - 20, 1988

Lahr Friendship Tour

still has space available

August 15 - 30, 1988

Don't Be Disappointed!

REGISTER NOW

for our

New Zealand & Australia

28 Day Tour

personally escorted from Belleville, November 1989

RAWSON TRAVEL

BELLEVILLE

Quinte Mall Office 613-966-7300

42 Dundas St. E.

613-968-3526

CAMPBELLFORD Legion Bingo - Every Friday night. Early Bird at 7:30 p.m. 7 Specials including $1,000 Jackpot. Progressive No., start at $49. 12 Regular games $30 each. Everyone welcome.

CARD Parties starting May 4th, at 1:30, at Belmont Stone Hall. Sponsored by B.W.I. Lunch and prizes.

HASTINGS Lions Bingo every Saturday, 7:30 p.m., Hastings Town Hall. Early Birds, 2 x $1000 Jackpots, 13 regular games $20 and $30, 2 Share-the-Wealth, 1 Winner-take-all. Come join us.

COMING EVENTS

THE semi-annual meeting of Centre Hastings County Loyal Orange Lodge will be held in the Orange Hall at Malone, on Monday, May 2, at 8 p.m. Members please bring lunch. Percy Blakely C.M. Ken Holland C.S.

YOU are invited to a Hot Luncheon sponsored by Eastern Star at Masonic Hall, Marmora, 11:30 - 1 p.m., Friday, April 29th. Price: $4. All welcome.

AUCTIONS

AUCTION SALE
Friday, May 6, at 11 a.m.
Estate of Mrs. Ethel Adams
5 Miles S. of Madoc on No. 62 Hwy. Complete household contents, plus 1938 Ford Car in good running condition, 1981 Buick Regal car complete listing in next 1 week's paper.
Bob & Boyd Sullivan Auctioneers
Plainfield 613-477-2672 or 477-2082

AUCTION SALES
Start Every Tuesday April 5th
RIVERSIDE AUCTION HALL
Front Street
Hastings, Ont.
Open every Monday from 10 a.m. to 7 p.m. Sell your goods the auction way. Call:
LES BRITTAN
Auctioneer.
705-696-2196

Carl Hickson Auctions
SPRING STOCKER SALES 1988
Wednesday, April 27th at 10 a.m. - ANNUAL SPRING STOCKER SALE at Lindsay Community Sale Barn, RR 2, Lindsay, Ont. Contact Sale Barn, 705-324-2774 or Carl Hickson Auctions, 324-9959.
Wednesday, May 4th at 10 a.m. - PETERBOROUGH & VICTORIA COUNTY CATTLE MEN'S SPRING STOCKER SALE at Lindsay Community Sale Barn, RR 2, Lindsay, Ont. Contact Wayne Telford, 705-292-9531.
Thursday, May 5th at 12 noon - QUINTE CATTLE MEN'S SPRING STOCKER SALE at Bancroft Station Sale Barn, RR 5, Campbellford. Contact Pat Quinn 705-653-2018 or Sale Barn 705-653-3660 or
CARL HICKSON AUCTIONS
705-324-9959

FRIDAY, APRIL 29
At 12:30 p.m.
LESLIE JENKINSON
98 McFarland Drive
Belleville, Ont.
South of Quinte Sports Centre on Highway 37, and turn east at V-Plus Service Station on McFarland Drive for 2 blocks.
Coldspot refrigerator; Findlay 30" electric stove; Kenmore apartment size automatic washer; Simplicity dryer; Frigidaire (older style) refrigerator; 2 piece Colonial style chesterfield suite; dining room suite (table, 6 chairs and hutch); coffee tables and end tables; recliner; 2 - 3 pc. bedroom suites; kitchen chrome suite; cedar chest; Kirby vacuum (like new); Coldspot dehumidifier; Captain's chair; swivel chair; lamps; swag lamps; kitchen table chairs and cabinet; gun rack; humidifier; mantel clock case; radio; several antique cylinder roll records; sad irons; toilet set pcs.; barometer; telephone table; end tables; hanging plants; vanity stool; pictures; dishes; electrical kitchen appliances; cooking utensils; etc.
Mastercraft 8 h.p. riding lawnmower (like new); Viking 5 h.p. 21" snowblower; power lawnmower; wheelbarrow; lawn roller; lawn furniture; garden tools; numerous other articles.
Owner and Auctioneer NOT responsible for accident or injury day of sale.
BOB & BOYD SULLIVAN
Auctioneers, Plainfield
613-477-2672 or 477-2082

FRIDAY, MAY 13
At 10 a.m.
CAMPKINS CAMP INN
Auction of Surplus Stock Equipment, Store Fixtures, Construction Equipment, Automobiles and Truck

AUCTIONS

Parts.
3 Miles south of Madoc on Highway 62 and 1 mile east on the Quin-Mo-Lac Rd. Complete listing in next week.
BOB & BOYD SULLIVAN
Auctioneers, Plainfield
613-477-2672 or 477-2082

MONDAY, MAY 2
At 7:00 p.m.
COUNTRY AUCTION HALL
Wellman's Corners
(2 Miles West off Hwy. 14, North of Stirling)
Household Furniture, Appliances, Antiques & Tools - Including Gilson harvest gold upright freezer, matching fridge and propane stove; McClary Easy fridge; McClary Easy 30" range with continuous clean oven; Viking refrigerator; Moffat 30" range; bow-front side-by-side china cabinet with secretary; antique rocking chair; bedroom suite consisting of double bed, chest of drawers, double dresser with hutch-style mirror, 2 night tables (all heavy pine); velour living room suite with chesterfield with matching sofa; knotty pine buffet and hutch; chest of drawers; small kitchen buffet with hutch; round arborite table; custom-made kitchen table and two benches; kitchenette suite; rocking chairs; student desk; single beds; 6 maple chairs; kitchen chairs; matching table lamps; Sears console stereo, radio/record player with 8 track; Candle AM/FM receiver with double cassette recorder; Candle AM/FM stereo with 8 track; exercise bicycle; spacesaver day bed; an assortment of dishes; aluminum sinks; a variety of old odds and ends; camper cap for pickup complete with lights, aluminum storms and screens, curtains, etc.; 1965 2 cylinder 305 Honda motorcycle (needs throttle cable and chain); a number of additional items too numerous to list. An interesting sale with many quality items. Consignments welcome. Free pickup.
Terms Cash
DAVE SIBBICK
Auctioneer
613-395-2363 or 395-5400

MON. EVG., MAY 2ND
At 7:00 p.m.
Monthly Saddle Horse & Tack Auction
LINDSAY COMMUNITY SALE BARN
RR 2
Lindsay, Ont.
NOTICE - New format. New Tack and New & Used Saddles will be sold for 1 HOUR ONLY. All remaining tack will sell in Ring 2. Horses sell at 8 p.m. sharp. For consignments or further information, contact Bill or Leslie Ellins, 705-324-0724 or
CARL HICKSON AUCTIONS
Reaboro, Ont.
705-324-9959 or 324-2774

SAT., APRIL 30
At 9 a.m.
DORIS & CHRIS ROBINSON
Tweed, Ont.
20 McGamon Street - second street west of Highway 37 - 25 miles north of Belleville via Highway 37.
Antique Collection From
The Estate Of
GILBERT ROBINSON
Lister 12 h.p. twin cylinder gas engine on trailer, Goold Shapley & Muir 7 h.p. gas engine on trailer, Associated "Six Mule Team" 6 h.p. gas engine on trailer. (These engines are fully restored in running condition.)
Mercury 20 h.p. outboard motor and tank (never used); Evinrude 3 h.p. outboard motor; 17' Chestnut freighter canoe; Mirage 14' rubber boat; steam whistle; steam gauge; wood boring machine; collection of railway lantern and lights; 4 old duck decoys; several cast iron pots; tinware; 15 gal. crock; smaller crocks; ice tongs; 24 wooden planes; 5 ft. bird's-eye maple plane; draw knives, saw sets; oil cans; grummet; wooden sugar mold; glass insulators; frying pans and cast ovens; horse brass; saws; 2 large anvils; 2 forges; 2 step vices; come-alongs; belt-driven water pump; several blacksmith tools; 3 corn shellers;

AUCTIONS

cast iron and tin implements; seats; railroad jacks; grindstone; large bench grinder; Beatty well pump; wooden pumps; single plow; potato plow; buggy steps; skidding tongs; stone hooks; horse bits; neckyokes; tongues; large wooden work bench; barn jacks; cant hook; collection of wood augers; cast iron bathtub; electric fencers; pulleys; cast iron stove base on legs, beaver and muskrat traps and stretchers; Ocean Blend tea cans; glass churn; brass mixer; brass teapot; old machinery books; Beatty barn books; collection of antique car pictures; collection of prints of dogs, birds, big game; rawhide hammers; spoke shaves; cast iron kettle; oil bottles; snow shoes; McDeering 10-20 radiator (good); General tablesaw.
HOUSEHOLD ANTIQUES - Several lamps; toilet sets pieces; sugar shaker; mustard cup; depression glass; Blue pickle cruet; gran coffee pot; carnival glass; copper tea kettle; ladles; vases; rubber tired ash tray; wicker baskets; 2 antique child's sewing machines; tobacco cutters; trivets; candlemold; cast iron muffin tins; cabbage cutters; hat tree; auto harp; buffalo horn stool; high boy dresser; wooden rocker; baby cradle; glass door cupboard; ballerina clock.
HOUSEHOLD CONTENTS - Kenmore automatic washer (apartment size), like new; Kenmore dryer (like new); stove; Findlay box stove; wooden lawn swing; modern corner cupboard; washstand; Zenith 18" colour TV; cabinet radio; sofa; bed springs and mattress; kitchen table and chairs; bedding; fans; record player; book cases; rockers; drafting board and tools; reclining pictures; chest of drawers; dishes; cooking utensils; Christmas decorations; numerous other articles.
Owner and Auctioneer NOT responsible for accident or injury day of sale.
BOB & BOYD SULLIVAN
Auctioneers, Plainfield
613-477-2672 or 477-2082

SAT., APRIL 30
At 11:00 a.m.
Giving Up Farming
DAVE ARMSTRONG
RR 1
Campbellford, Ont.
5 Miles south of Campbellford on Highway 30 to C
10 Brighton Twsp., then
to first farm on left. W
for Sale sign.
Case 430 draftomatic
tor (power steering, 3 p
hitch, PTO); Case 3 fu
trip beam plow, 3 pt. h
Ferguson 3 pt. hitch cul
tor; Cockshutt 16 run
drill, grass seed box; O
tandem discs, 10 ft.
blade, power lift; Teagle
spreader; N.I. 3 pt. h
mower; N.I. side deli
rake; N.H. No. 268 b
rubber tired wagon and
rack; wagon with Turnco
bus, grain box; 50 ft.
elevator and undercarr
41 ft. grain auger
undercarriage (PTO);
grain auger; Turnco 1
packer; 3 pt. hitch bale
Eastern single auge
snowblower; Bush Ho
cut, 3 pt. hitch; 2 wheel
trailer; Hardy 100 gal.
sprayer, 20 ft. boom,
pump; 1/2 ton grain
cab for lawn tractor; 4
gates; 3 h.p. gas en
some small items not li
Approx. 200 cedar
Machinery was kept i
and well looked after.
Terms: Cash or Cheq
With I.D.
Owner and Auctioneer
be free from responsibil
any accident or injury
about premises day of
ROY & ROD WILLIAM
Auctioneers, Box 88
Campbellford, K0L 1
705-653-3533
Lunch Available

SAT., APRIL 30
At 10 a.m.
MRS. MARY E. McMA
Ganonoque & Other
Sale to be Held
GORDON'S SALES AR
Joyceville, Ont.
4-1/2 miles north of
way 401 on Highway 1
Primitive pine pieces i
ing a pine corner cup
with 4 doors; birdseye
dropleaf table; pine

AUCTIONS

boxes; pine jam cupboard; several oak pieces; mahogany, wicker...Stirling & plate silver; china and crystal, including Limoges, Dresden, Nippon, linens, lace, embroidery and quilts.
Terms Cash or Cheque
Great Quality Sale
Preview Tues. Apr. 29 from 7-9 p.m.
BARRY & ALICIA GORDON
Auctioneers
Gordon Auctioneers
Appraiser
RR 6, Kingston
613-542-0963

SATURDAY, APR. 30
At 1 p.m.
BETTY McCALLUM
Norwood, Ont.
Property Sold - Farm Machinery, Antiques and Household Effects
1 Mile north of Norwood on County Rd. 40, then 1 mile east on Asphodel. Dummer Boundary Rd.
McCormick W4 tractor. Massey Ferguson No. 12 baler. Massey Ferguson side delivery hay rake; wagon; New Idea 217 manure spreader; hay mower; grass seeder; 8' cultipacker; 4 section harrows; 3 section harrows; 3 pt. hitch 2 furrow plow; pull type plows; pull type tandem disc; barrell roller; fuel tank; spring tooth cultivator; quantity of cement blocks; copper wire; barbed wire; glavanized wire; bench vise; 4 gates; snow fence; page wire; wheel seeder; skidoo snowmobile; 12' fibreglass canoe; horse plows; 100-6 quart baskets; small irrigation system; mailboxes; doors; windows; forks; hay knife; gas lawnmower; half barrel planters.
Household Contents
To Be Sold at 1 p.m.
Extension table; kitchen table with flour bins; sideboard with bevelled mirror; 4 pc. sectional sofa; couches; 4 pressback chairs; upholstered chairs; recliner; kitchen chrome set; lamps; Philco 18" color TV; fireplace set; coffee table; child's rocker; child's roll top desk; beds - twin, double; dressers; Raymond sewing machine; bass guitar; bird cage; cobblers table; refrigerator; bathroom scales; telescopes; games; magazines; books.
Car - 1977 2 door Chevy Nova.
Owner and Auctioneer not responsible for accidents or injury resulting from this sale.
H. MARK STANLEY
Auctioneer, Norwood
705-639-2406

THURS., APRIL 28
At 11:00 a.m.
MACHINERY, CARS, TRUCKS.
Property of Earle Peterson and Other Consigners
Lot 22, Con. 6
Seymour Township
East of Campbellford on Burnbrea Road - across from Burnbrea Presbyterian Church.
All vehicles sold "as is". '79 Ford 1/2 ton, 8 cylinder; '79 Ford Mercury, 8 cylinder, 351, automatic; '79 Ford 4x4; '77 Pontiac Parisienne, 305; '76 GMC, 6 cylinder, automatic; '67 Mercury one ton dump (dual wheels).
International "Super A" tractor with blade; Allis Chalmers tractor Model B; auger feeder 10' drive (new); mix mill - American Planter; short elevator (new); N.H. forage harvester 718; "Rex" Box on 8 ton wagon (8-65); M.F. box, 8 ton wagon w 3 Beater unloader; 3 furrow plow - M.F. blower; front end loader for Fordson tractor; "Jubilee" rototiller; garden tractor with plow, cultivator, etc.; 2 furrow plow, harrows, grinder; 16' 2-wheel trailer (steel); 2 tandem trailers (3' rack - 4x8); full steel trailer; 10' spring tooth cultivator; torch cart; 4'x8' building; assorted freight carts (3&4 wheel); hydraulic jacks (2-20 ton, 1-10 ton); air compressors; Skilsaw; chainsaw; "Gilbarco" gas pump; pump-type vertical greaser; air gun w/chisel - grinder; tool boxes; pintle hook; Briggs & Strattor lawnmower.
Quantity of white cedar, white oak; antique seed drill (M.H.); 2-wheel mounted orchard sprayer (PTO driven V/4 on fan); 5 propane-fired brooder heaters (new).
There will be an assortment of additional articles not listed. Case fork lift, deleted.
Terms Cash or Known Cheque
DAVE SIBBICK & MARK STANLEY
Auctioneers
613-395-2363 or 395-5400
Owners and Auctioneers not responsible for accident or injury on day of sale.

THURSDAY, MAY 5
At 11:00 a.m.
EARL & ELEANORE LITTLE
R.R. 1
Campbellford, Ont.
Lot 21, Con. 10 Percy Township - 4-1/2 miles west of Campbellford on County Rd. 35 (Hastings Rd.)
Matched team of Belgian Geldings, 2 yr. old, broke for harness, good and quiet; 4 horse trailer, electric brakes, tack compartments; 2 full sets of double harness with breeching; collars (20", 22", 17"); halters; set of double driving harness; halter shanks; bridles; sulky; harness parts; 2 cutters; set of light sleighs; rubber tired wagon and box with seats; 6 western saddles, 5 english saddles and bridles; whippletrees; neck yokes; Case tractor for parts; Case 77 combine, 6 ft., PTO; Case 70 combine, 6 ft. PTO; Oliver 3 furrow plow; Int. 19-tooth cultivator on rubber; Cockshutt Kid Kangaroo plow; 28 blade tandem discs; J.D. 15 run seed drill, grass seed box, on rubber; 2 drum roller; N.I. ground drive manure spreader on rubber; 6 & 3 section finishing harrows; Case No. 555 haytyne, 10 ft. cut; Int. side rake; M.F. No. 10 baler; McCormick 6 ft. horse drawn mower (4 sets knives); rubber tired wagon and flat rack, roller bearing; bale elevator and undercarriage; round bale feeder; Massey front-end loader, frame only; 2 hydraulic cylinders 8" stroke; 6 cyl. Chev engine on trailer; set of fenders for Int. WD-9; cedar posts; 5 steel posts for barn; 1958 Dodge 1 ton Crown and pinion; forks, shovels, rakes; small drill press; Stihl 015 chainsaw; set of Burdizzio; aluminum extension ladder; assorted bolts and nuts; bolt bin; cream cans; gas reel type lawnmower; tractor chains; quantity of 2" hard and soft lumber.
HOUSEHOLD ITEMS
4 piece bedroom suite; 22 cu. ft. freezer; chesterfield and chair; Simplicity washer/spin dryer; cast bathtub; 2 pews; many more items too numerous to list.
Note: Household items, horses, tack, then machinery.
Terms: Cash or Cheque
With I.D.
Owner and Auctioneer shall be free from responsibility of any accident or injury on or about premises day of sale.
ROY & ROD WILLIAMS
Auctioneers, Box 883
Campbellford K0L 1L0
705-653-3533
Lunch Available

THURSDAY EVG., APR. 28
At 7:30 p.m.
Holstein Dispersal
Complete Fairholm Dispersal
Owned By
JOHN D. & MARG HOPE
Lindsay
Selling At The
WILSON'S SALES ARENA
Uxbridge, Ont.
85 head registered classified ODHIC tested. RHA 155-167-160 - 45 milking females - 15 bred heifers, 25 open heifers and calves - 10 due May & June. 8 Very Good - 14 members from one family sell including a (VG) Starlite with 181-199 BCA and genetic index of Mplus5 Fplus5. Selling with 4 daughters by Enhancer, Tempo, Regal Red, and Astro Jet - Also her (GP) Tempo sister with 2Y (128-154-166). Their (GP) Dam has 160-162 BCA, 3 dams all (VG). A (VG) Triple Threat with (170-186-170) BCA - due in June to Missile from 3 (GP) dams all over 4% test. Selling with her April 87 heifer by Starbuck, a (GP) Enhancer with 3Y (171-191-190) due in June from (VG) dam with 4.9% test. Daughters of Astro Jet, Triple Threat, Enhancer, Tempo, Starlite, Tony, Ned and Citamatt followed by the April Consignment Sale.
Including 1200 Kg used and unused cream quota.
Sale Managed & Sold By
LLOYD WILSON AUCTIONS LTD.
Uxbridge, Ont.
416-852-3524

THURS. EVG., MAY 5
At 7:30 p.m.
HOLSTEIN DISPERSAL
Complete Wyndee Dispersal
Owned by Wyndee Holsteins
Sunderland
Selling At The
Wilson's Sales Arena
Uxbridge, Ont.
70 Head, Reg., Class., ODHIC Tested, RHA 164-168-163. 35 Milking Females, 15 Bred Heifers, 20 Open Heifers and Calves, 2 Excellent, 12 Very Good. Herd will be reclassified before sale day. Including an (Ex) daughter of Highcroft Fury with 3y (144-164-150) fresh in Apr. from (GP) Dam with 168-183, 2nd Dam is (GP) with 5.16%, 3rd (VG), 4th (Ex), a (VG) Make Rite with 210-211-204 BCA fresh since Jan. and milking 88 lb. from (VG) Dam and selling with a Jan./87 heifer by Citamatt, an (Ex) Legend with 200 BCA at 2 yr. fresh since Dec. and milking 90 lb. bred in April to Astro Jet, a fancy June/86 Starbuck due at 24 months to Astro Jet selling with her (VG) Warden Dam proj. at 4y 178-184-174 also due in Aug. to Astro Jet, a (GP) Feb./84 Triple Threat with 2y (185-189-190) from 2 (VG) Dams and due in Aug. to Astro Jet selling with a Sept./87 heifer calf by Inspiration, a (GP) Dec./84 Astro Jet proj. at 3y (178-171-163) and her Dec./85 Enhancer sister from (VG) Dam with 200 BCA for milk, a (VG) Sir Christopher proj. at 3y 190-183-168 from 3 (VG) Dams selling due in Aug. to Warden. Daughters of Astro Jet, Warden, Starbuck, Triple Threat, Enhancer, Citamatt. Followed by the May Consignment Sale.
Sale Managed & Sold By
LLOYD WILSON AUCTIONS LTD
Uxbridge, 416-852-3524

WED., MAY 4
At 11:00 a.m.
Estate Of the Late
FLORENCE BLODGETT
21 Centre St.
Warkworth, Ont.
Moffat electric range; RCA Whirlpool dryer; Beatty wringer washer; chrome table and 4 chairs; utility cupboard; quantity of dishes; antique pieces; pressback rocker; electrical appliances; antique buffet; chesterfield; 2 parlor tables; floor lamp; table lamps; coal oil lamp; coffee table; knick-knacks; bedding; small tables; 2 washstands; antique chest of drawers; dresser and mirror; metal beds; 2 pressback chairs; 3 wooden chairs; dresser and bevelled mirror; 2 stepladders; extension ladder; pictures and frames; numerous other items not listed.
Terms: Cash or Cheque
With I.D.
Estate and Auctioneer shall be free from responsibility of any accident or injury on or about the premises day of sale.
ROY & ROD WILLIAMS
Box 883, Campbellford
K0L 1L0 705-653-3533
Lunch Available

WEDNESDAY, MAY 11
At 12:30 p.m.
DUNCAN McNAB
76 Bursthall St.
Marmora, Ont.
Complete household contents - Complete listing in next week.
BOB & BOYD SULLIVAN
Auctioneers, Plainfield
613-477-2672 or 477-2082

WEDNESDAY, MAY 4
At 6 p.m.
PETERBORO AUCTION CENTRE
2 Miles East of Peterboro
On Highway 7
Antiques, Quality Furniture, Glass & China, Shrubbs, 1983 Ford Ranger 4x4 pick-up, Property of E. Higgins (moving) and others.
6 p.m. - approx. 200 evergreen shrubs, blue and white spruce and trees.
6:30 p.m. - Italian provincial fruitwood dining room suite; 20 antique washstands; iron beds with brass trim; antique rocker; china cabinet; antique dropleaf tables; cedar chest; small swing mirror; quantity of antique chairs; oak hall seat; coffee and end table set with twisted carving; old wooden dresser; treadle sewing machine; parlor tables; oak dining table; Inglis spin washer; coal oil lamps; console color TV; sterling silver pocket watch; 3 pc. walnut bedroom suite; chesterfield and chair; 21 cu. ft. freezer; stamps; wine press; pottery wheel; Dyna M-1824 pottery kiln; almost new 250 AC DC welder; 1979 Pontiac Acadian; and quantity of good glass and china.
We will also be selling under instruction from F.A. Lauson & Partners, trustees in bankruptcy, a 1983 Ford Ranger 4x4 pickup with cap.
Note: a good sale.
Next sale is May 18 - the estate of Mrs. Bernice Long, Fraserville.
To consign estates, antiques or quality items to upcoming sales, call 705-745-5007 to arrange pickup. Free pickup on complete estates.
Peterboro Auctions
DALE & ORVAL McLEAN
Auctioneers

MEMORIAMS

DAFOE, Jessie and Grant - In loving memory of our dear Mom and Dad, Granny and Grampa who passed away on May 3rd, 1987 and May 1st, 1970.
You are not forgotten,
Nor ever will be.
Loving memories Reta, Jim Scott and family.

DAVIDSON, William Roy - April 30th, 1984.
No longer in our lives to share,
But in our hearts, he's always there.
Lovingly remembered Dad, Mom and family.

GRAY, David - In loving memory of a father-in-law and grandfather, who passed away April 16, 1987.
Gone from us, but leaving memories
Death can never take away;
Memories that will always linger
Well upon this earth we stay.
Always missed and remembered by daughter-in-law Charlotte and grandchildren Angela and Jeffrey.

HORNSBY - In loving memory of a dear wife, Vera, who passed away April 30, 1981.
Like falling leaves the years slip by.
But precious memories never die;
She lives with us in memory still,
Not just today, but always will.
Sadly missed and lovingly remembered by husband Sam.

HORNSBY - In loving memory of our dear mother, Vera, who passed away April 30, 1981.
In our hearts your memory lingers,
Sweetly, tender, fond and true;
There is not a day, dear Mother,
That we do not think of you.
Sadly missed by daughter, Pat, son-in-law Ellwood, and family.

HORNSBY, Vera - In memory of a dear mother and grandmother who passed away April 30, 1981.
Deep in our hearts there's a picture,
More precious than silver or gold;
It's a picture of a dear Mother
Whose memory will never grow old.
Sadly missed by son Jim, daughter-in-law Marie and grand-daughter Kelly.

VILNEFF, Everett - In loving memory of a dear husband who passed away April 30, 1986.
Although we smile and make no fuss,
No one misses him more than us;
And when old times we oft recall,
That's when we miss him most of all;
There is a link death cannot sever
Love and remembrance last forever.
Lovingly remembered by Florence, children and grandchildren.

SERVICES

M & M Disc Jockey Service
We Offer Reasonable Rates
Professionally Trained Disc Jockeys
Large Selection
of All Types of Music
CALL 705-778-7413
or 778-7118

DECORATING - Interior and exterior, wallpapering and painting. Marv Cochrane, 705-653-1087.

SERVICES

KERR Excavating, Marmora, Ont. - Bobcat services, landscaping, pavement sweeping, barn cleaning, air compressor & blasting. Jim Kerr, 613-472-2040 or 705-652-8124.

SPRING Clean-up, home repairs and odd jobs. Information and ideas. Call Problem Solving, 705-653-4493.

STUD Service - Registered Black Quarter Horse Stallion. He deserves your attention. Evenings, 705-653-2766.

TYPING - Letters, resumes, essays, manuscripts - all typed fast, accurately and efficiently. Word processing available. Mailing lists made and kept up-to-date and labels printed. Call 705-696-3138 and ask for Jill Williams.

WEDDING Bells! Offer the bride-to-be something very special for those intimate moments. A unique type of bridal shower. Call Karen at 705-653-4489 after 4 p.m.

WHITE & Elna Sewing Machine Sales & Service. Repairs & parts for all other makes, scissors & pinking shears sharpened. 705-653-3195.

ONTARIO TRUSS & WALL
Custom Trusses and Walls
966-8137
N. Main St., Foxboro

DOMESTIC Dust Busters: Need a helping hand? Make your house spic and span. Call Vivian 613-473-2952, Chris 473-2601.

SCOTTS APPLIANCE & REFRIGERATION REPAIRS
SMALL & LARGE
POWER TOOLS & VACUUMS
613-478-2318

PAUL'S Drywall Services, boarding, taping, textured ceilings. 705-696-2110.

PROFESSIONAL painting and decorating and paper hanging, reasonable rates. Phone 613-472-2876.

STUCCO SIDING
Plastering, Basement Parging, Dry Wall, Textured Ceilings
FREE ESTIMATES
Workmanship Fully Guaranteed
Call Collect
613-339-2909

GARDEN Rototiller, Norwood area. Call for estimate after 5 p.m.: 705-639-5486.

LIGHT CRANE AND TRANSPORT SERVICE
Call
JOHN DEVRIES
LOG HOMES
1-613-478-6830

LADIES interested in joining Havelock Ladies Baseball League, please call Linda King 705-778-7237 after 6 p.m. Registration fee $20. Must be 18 years or older.

GORD CROOKE PHOTOGRAPHY
HASTINGS
For: Weddings, School Formals, Family Portraits, Sports, Anniversaries & Graduation Coverage
705-696-3214

WILMAN TREE CONTRACTING LTD., MARMORA
Tree-Trimming & Removal
Free Estimates
613-472-3410

FOUND

FOUND: Small brown male dog, on Highway 7, may be part Chihuahua. Call 613-472-3686.

LOST

DOG, black, brown with white chest, female, friendly. Reward. Phone 613-473-2584.

MARRIAGES

LEE/CYR - Mr. & Mrs. Lorne Lee and Mr. & Mrs. Larry Cyr are happy to announce the forthcoming marriage of their children, Lois and Ray, on June 4, 1988, 7 p.m. at Norwood United Church.

NOLAN/ROBINSON - Mr. and Mrs. Kenneth Nolan of Madoc are pleased to announce the engagement of their youngest daughter, Sherri Lynn, to Gary Bruce, son of Mr. and Mrs. Milton Robinson of Eldorado. The wedding will take place at Eldorado United Church, on April 30, 1988, at 3 p.m.

WORK WANTED

WILL do spring cleaning or general housekeeping, Mon.-Sat., 8 a.m. to 5 p.m. Also veterans on VIP. Please phone 705-639-2254. Thank you.

RELIABLE babysitter will babysit in own home, good meals provided, reasonable rates, 613-472-3472.

WANTED: housekeeping in your home in Havelock, 705-653-4524.

WORK WANTED

RETIRED FINANCIAL EXECUTIVE
looking for full for part-time accounting position. Capable of handling full set of books to financial statements. 25 years experience on computer and manual systems. Expertise in financial management, reporting and planning.
Telephone (613)473-2910

CENTRE Hastings Masonry - Brickwork, Blockwork and Chimneys. Experienced and dependable. Call 613-969-0805, Calvin & Pat Andrews or Jim Wickens, 613-473-4745. Free estimates.

RENOVATION work - New buildings, houses and cottages, additions, masonry, cement work and drywall. Experienced, reasonable rates. Phone 613-473-2639, Jim McKenzie.

BIRTHS

CASSALMAN - Glenn Darlene (nee Stinchcombe) praise God for the safe arrival of their second child, Jeffrey Nelson, born April 13th, 1988, weighing 8 lbs. 3 ozs. New brother for Janice. Proud grandparents are Helen Woodcock, Bill & Florence Cassalman and Great Grandpa Fred Ellis. Special thanks to Dr. Bos, Dr. Lee, Labour and Delivery and OBS Civic Hospital. Also thanks to Dr. MacLeod, Ruth and Connie for everything they've done to help make this time [illegible] that much more special.

CLASSIFIEDS are for everyone!

24

Braving the cold: It was Girl Guide cookie day in Norwood last Saturday and not even the unseasonable weather dampened the spirits of these young Guides. Selling the best cookies anywhere in the world were: Andrea Wilford, Lynn Montgomery, Carrie Archer and Krista Rumbles. They said that even thought the weather was not very nice sales were still far from disappointing.

HELP WANTED

Due to the growth and expansion of our newspapers we require an additional full-time Advertising Sales Person. The applicant must have at least two years of sales experience preferably in Media Sales. This is a commission position in an established territory. For a confidential interview call Joe Cembal at 613-472-2431.

Science

Cont'd from page 1A

interest, the Hastings County Board of Education, in conjunction with other area school boards, Loyalist College and the Ontario Secondary School Teachers Federation, is sponsoring a one-day conference for Grade nine girls and their mothers on May 4. One of the highlights of this conference will be hands-on workshops which will demonstrate to participants how science is integrated into everyday life.

This emphasis on the integration of science with everyday life is also evident in the curriculum. The new Grade seven science curriculum is student and activity oriented using everyday objects. At the secondary level, students entering Grade nine in the fall will benefit from the introduction of a new program which creates a better balance amongst all branches of science. Again, the program is student activity oriented. Some 10-20 per cent of the program is devoted to the societal implications, and applications of scientific activity.

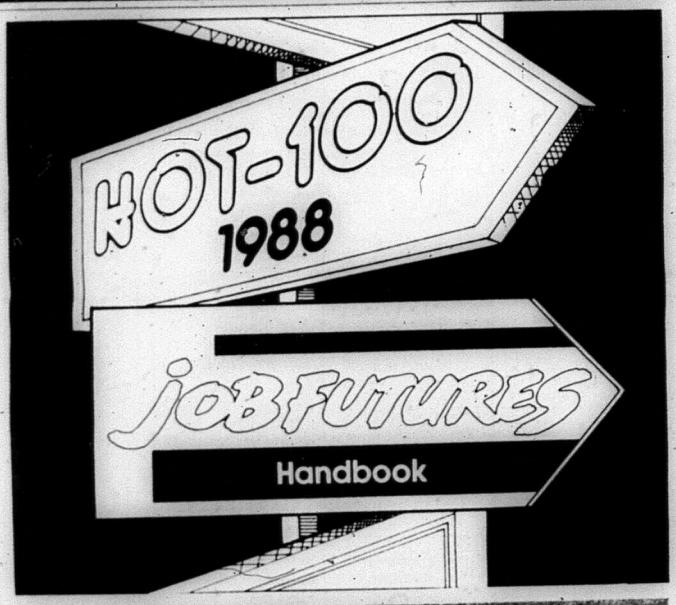

Canadian Youth.
Free pointers for your future.

Two books – the "Hot 100" and the "Job Futures Handbook" are now available to help you make the decisions you are faced with right now. They have been designed to meet your needs and give you information that will be helpful in planning your future.

Hot 100 contains details on 100 Government of Canada programs and services for young people including jobs and training, learning opportunities, travel and culture as well as health, fitness and support services.

The "Job Futures Handbook" is an exciting book that looks into the future potential of more than 200 occupations through until 1995!

As Minister Responsible for Youth, I believe you will find these books useful. Please write to me for your free copies or send the coupon.

Please send me
HOT 100
☐ (bilingual)
JOB FUTURES HANDBOOK
☐ English ☐ French
Name
Street
City
Prov
Postal Code
Mail to: Jean J. Charest
Minister of State for Youth
Hot-100 Job Futures
140 Promenade du Portage
Ottawa-Hull K1A 0J9

Government of Canada
Minister of State for Youth
Jean J. Charest

Gouvernement du Canada
Ministre d'Etat à la Jeunesse
Jean J. Charest

Canada

PRE-SEASON SALE

***Jumbo Geraniums** from cuttings in 4 1/2" pots
$1.85 each "Cash 'n Carry"

***Hardy Outdoor Mums**
6 varieties to choose from
$1.99 each.
(regularly $2.25 each)

*Extra Large Potted
Rosh Bushes
$8.95 each/5 for **$40.00**

"Sale Ends April 30th"

-See Our Selection of Evergreens, Trees and Flowering Bushes

-We carry "Miracle-Gro" Fertilizers as seen on TV.
Also Peters Water-Soluble Fertilizer
-C.I.L. Lawn Food and
Wilsons Gardening Products

GRAHAM FLORISTS and GARDEN CENTRE
103 Oliver Rd. (Near the Hospital)
Campbellford 653-1580
Open Monday Through Saturday
Closed Sundays